

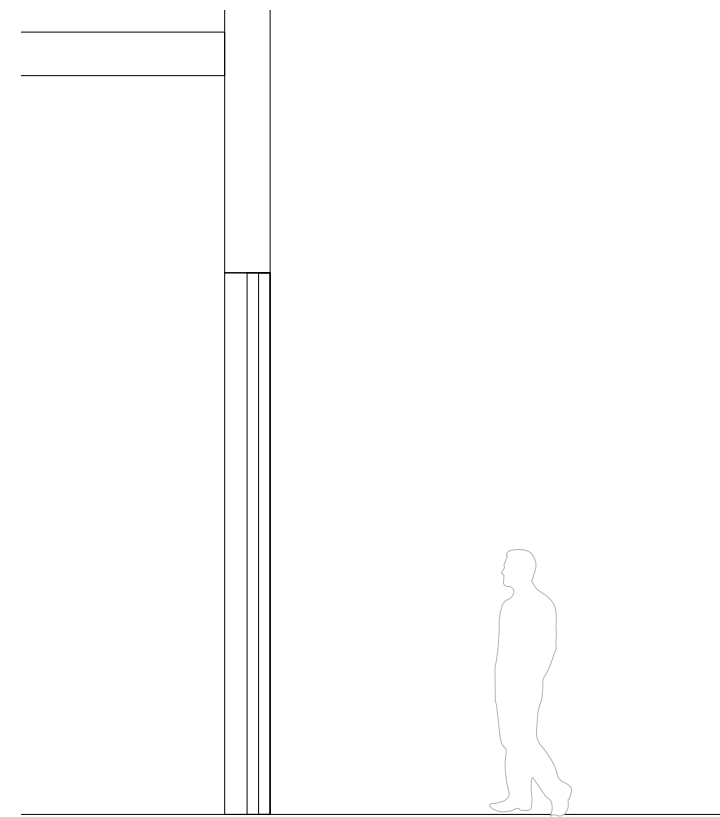

1 Existing Front Elevation  
1:50 @ A3



3 Proposed Front Elevation  
1:50 @ A3



2 Existing Section  
1:50 @ A3

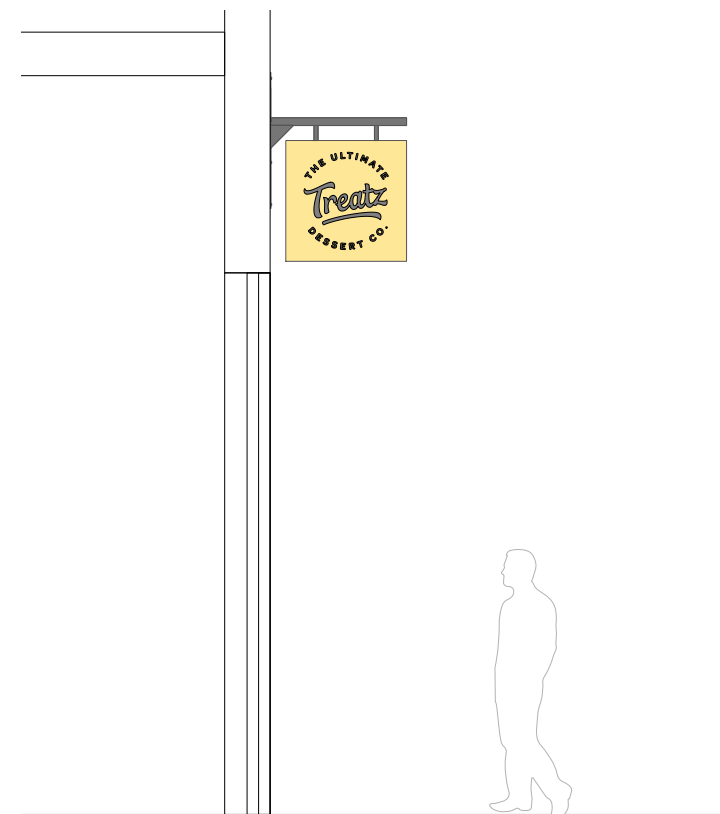

4 Proposed Section  
1:50 @ A3



#### NOTES:

This drawing is prepared solely for design and planning submission purposes. It is not intended or suitable for either Building Regulations or Construction purposes and should not be used for such.

Any discrepancies to be brought to the attention of the architect.

This drawing to be read in conjunction with other relevant drawings and the specification.

Copyright in this drawing remains the property of Studio Jayga Architects and may not be copied or used without permission.

## SOUTH RUISLIP

project **Treatz South Ruislip**  
stage **Planning**  
client **Treatz Franchising**  
drawing **Signage Elevations and Section**  
scale **1:50 @ A3**  
date **Jul 2023**  
dwg no **580-200**

**Studio Jayga Architects**  
[www.studiojayga.com](http://www.studiojayga.com)