

NOTES

ALL DRAWINGS TO BE PRINTED AT 100% SCALE. DO NOT FIT TO PRINTER MARGINS WHEN PRINTING. DO NOT SCALE DIMENSIONS FROM THE DRAWING. USE FIGURED DIMENSIONS ONLY.

1. This drawing is copyright of Rebel Design Studio. Reproduction is only to take place with written authority.
2. These plans are subject to Planning & Building Regulation Approval or any other statute in law before building work commences.
3. Any structural work where mentioned on this drawing is subject to a qualified structural and civil engineer calculations before building work commences.
4. All boundaries are assumed. To be confirmed on site before building work commences.
5. Any discrepancies are to be brought to the attention of Rebel Design Studio for rectification. If in doubt, ASK.
6. Only drawings marked as CONSTRUCTION status can be used to build or manufacture from.
7. All windows and doors shown on schedules and drawings are indicative only and no manufacturing should be carried out until a site survey has been conducted by manufacturer.
8. The survey information shown on this drawing is based on a survey prepared by a third party. Rebel Design Studio accept no responsibility for the accuracy or completeness of the survey.

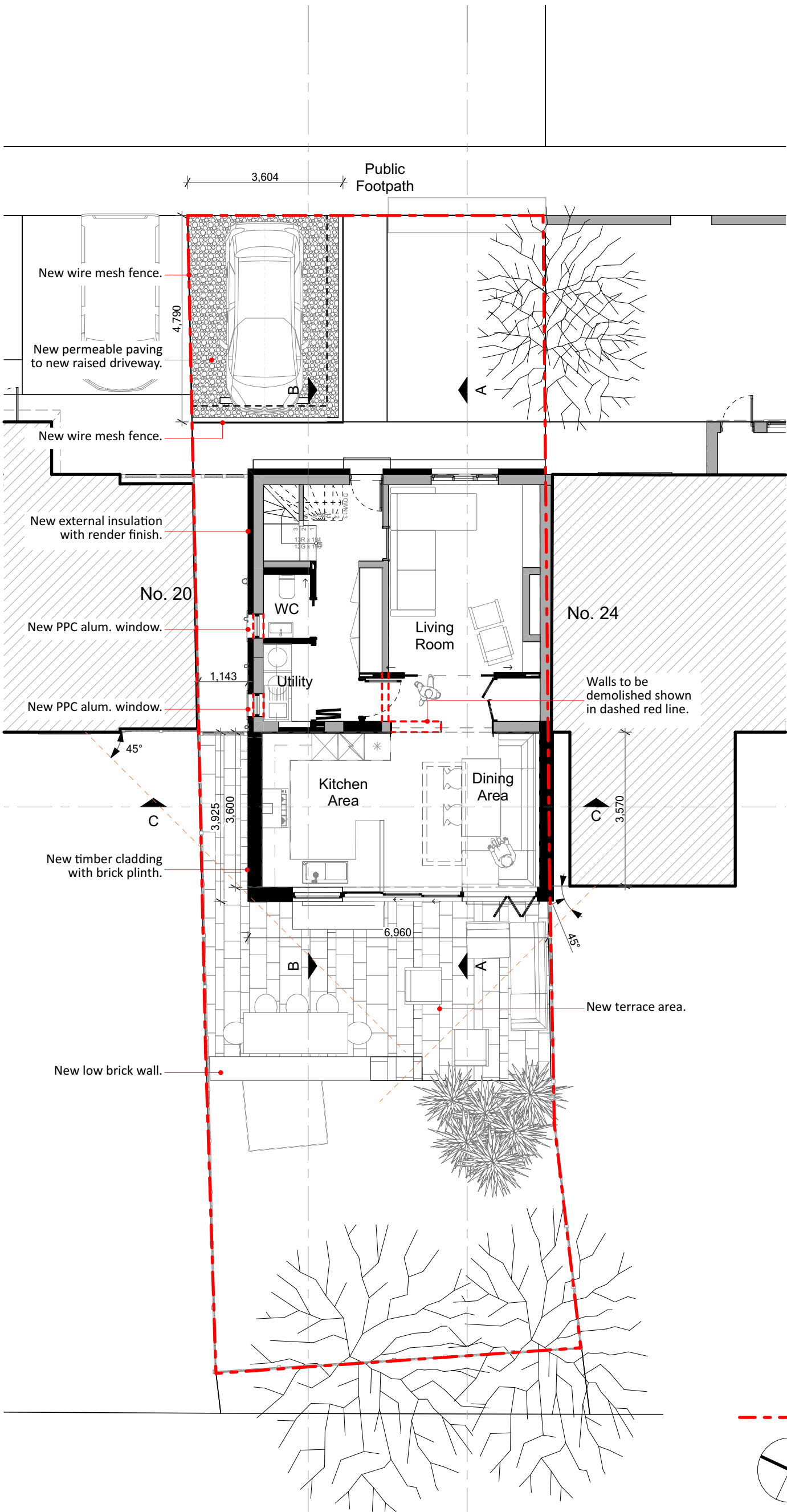

Project **Ryan-22ChestnutAve**  
Project Number **000**  
Address **22 Chestnut Avenue Yiewsley  
West Drayton London UB7 8BT**  
Date **29 June 2023**  
Scale **1:100**

Revision	Date	Details
PL-0	23/06/2023	Issued For Planning

Stage: **Planning**  
Drawing: **Proposed Ground Floor  
Plan**

Drawing Number **051-100** Revision **PL-0**

22 Chestnut Avenue,  
Yiewsley,  
West Drayton,  
UB7 8BT

info@rebel-design-studio.com  
rebel-design-studio.com



Proposed Ground Floor Plan  
1:100

1:100 0 2 4m