

Contact:
Email: info@bluearchdesign.co.uk,
Cell: 044 + 078 3293 8374
Web site: www.bluearchdesign.co.uk

Notes:
© 2023 Blue Architecture Limited.
All rights reserved.
All drawings are for the purpose of gaining
Planning Permission approval only.
All written dimensions to be taken in
preferences to scaled dimensions.

Rev.	Description	By	Ckd	Date

Client:
Mr. Bishwa Shrestha.

Project:
Single storey Rear Extension, Existing side
Garage conversion into Habitable Room
replace to existing front garage door to window
and existing Roof alteration.

Location:
149 Windsor Avenue,
Hillingdon, UB10 9BA.

Status:
PLANNING

Title:
Existing and Proposed Block Plans

Drawn by:	Str. Fr.	Checked by:
L.p	---	R.k
Project no: BAL-1677	Sheet Size A3	Sheet no.
Date: 19/06/2023	Scale: 1:500	<div>05</div>

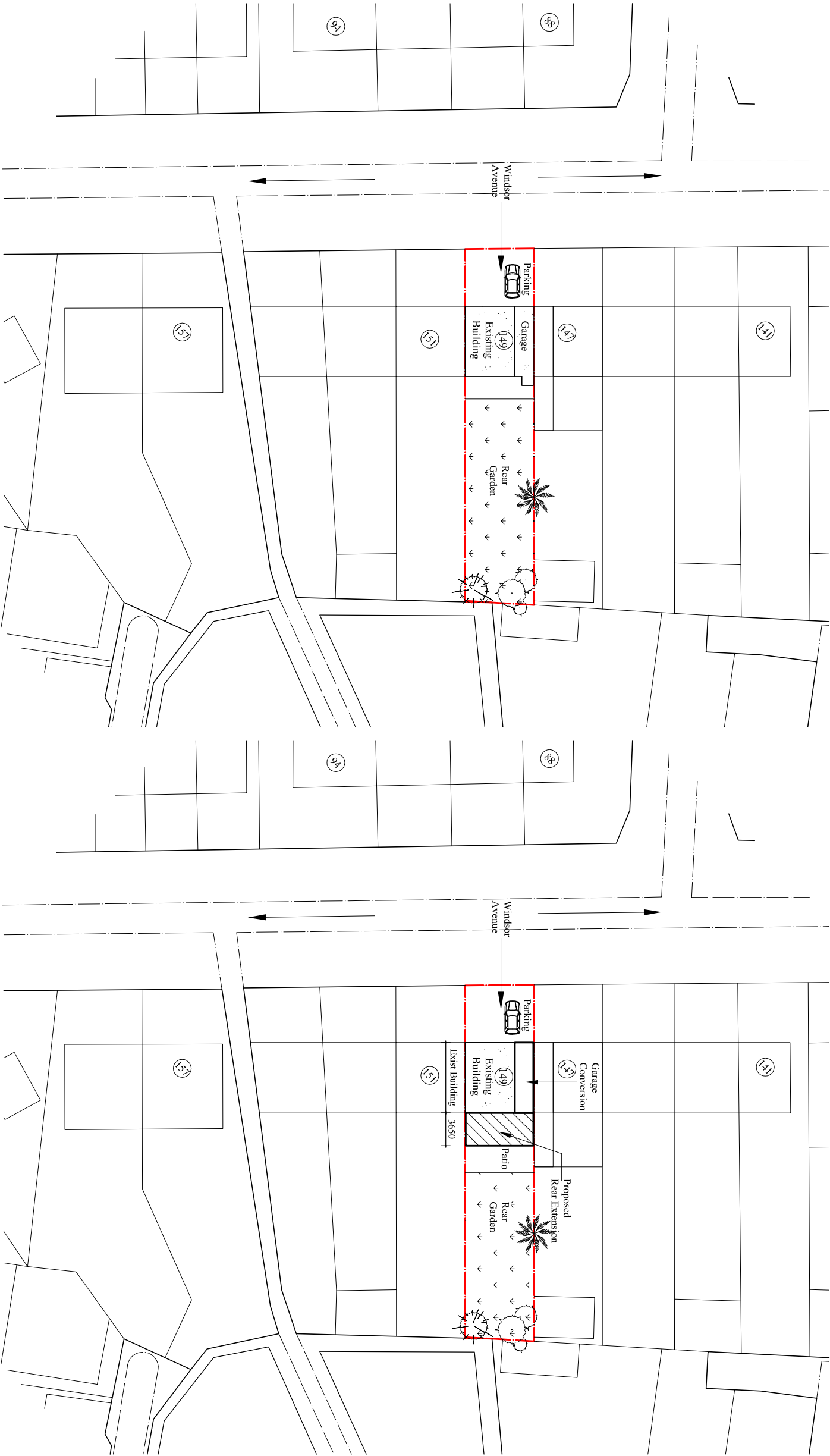
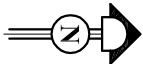

Existing Block Plan
Scale:1:500
● = Trees

Proposed Block Plan
Scale:1:500
● = Trees