

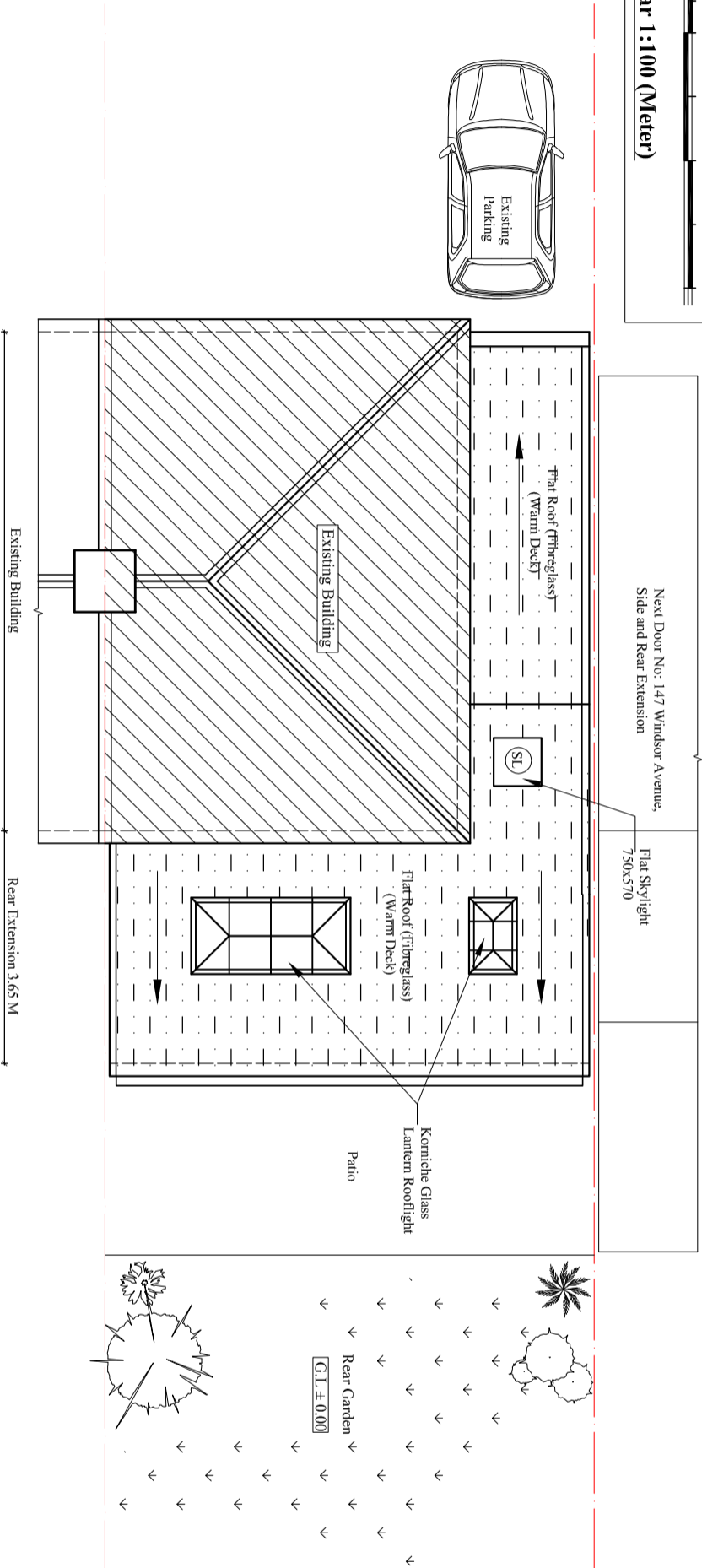

Scale bar 1:100 (Meter)

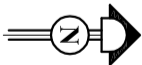

Proposed Roof Plan

Scale:1:100

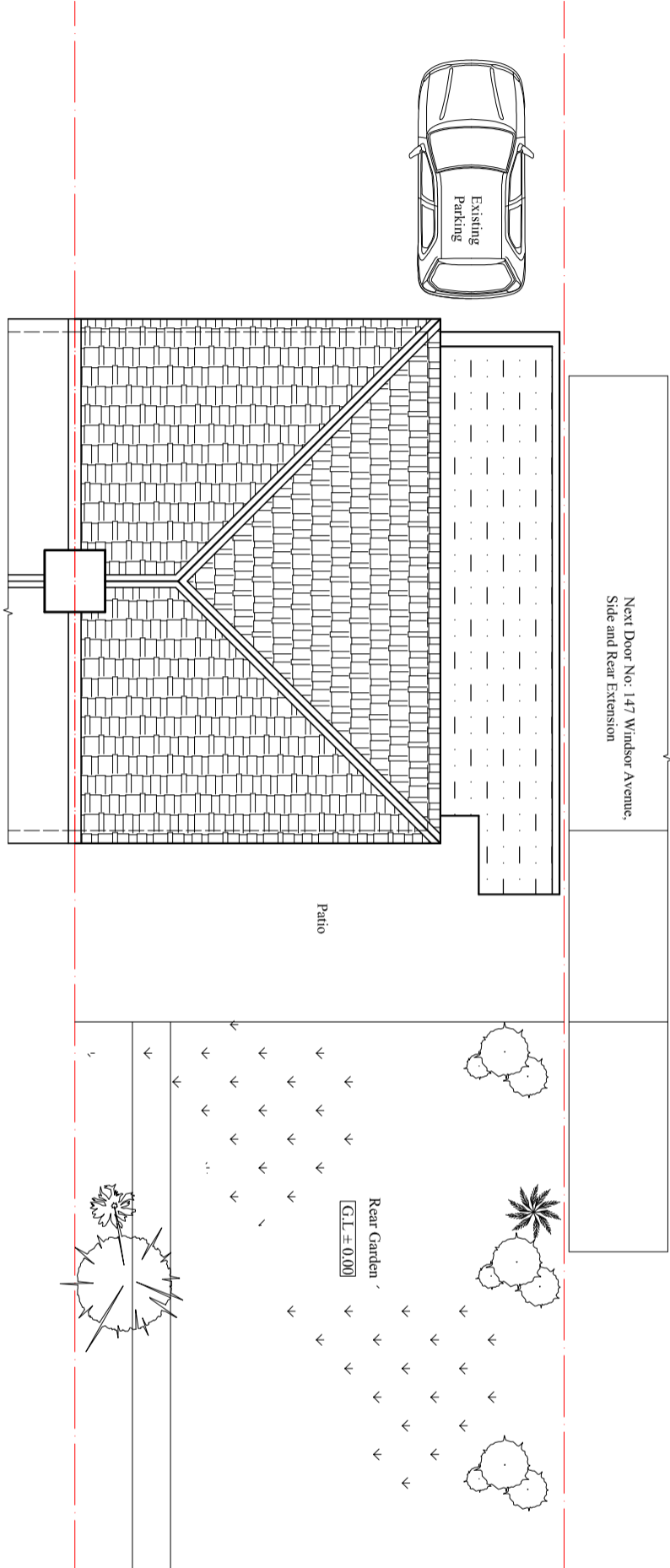

Existing Roof Plan

Scale:1:100



BLUE ARCHITECTURE LIMITED
Consulting Architects, Engineers and Interiors.

102 Dorchester Waye, Hayes, Middlesex,
UB4 0HY, London.

Contact:
Email: info@bluearchdesign.co.uk,
Cell: 044 + 078 3293 8374
Web site: www.bluearchdesign.co.uk

Notes:
© 2023 Blue Architecture Limited.
All rights reserved.
All drawings are for the purpose of gaining
Planning Permission approval only.
All written dimensions to be taken in
preferences to scaled dimensions.

Rev.	Description	By	Clkd	Date

Client:
Mr. Bishwa Shrestha.

Project:
Single storey Rear Extension, Existing side
Garage conversion into Habitable Room
replace to existing front garage door to window
and existing Roof alteration.

Location:
149 Windsor Avenue,
Hillingdon, UB10 9BA.

Status:
PLANNING

Title:
Existing and Proposed Roof plans.

Drawn by:	Sr. Et.	Checked by:
L.p	---	R.k
Project no:	Sheet Size	Sheet no.
BAL-1677	A3	
Date:	Scale:	
19/06/2023	1:100	