

Existing Ground Floor Plan
Scale:1:100

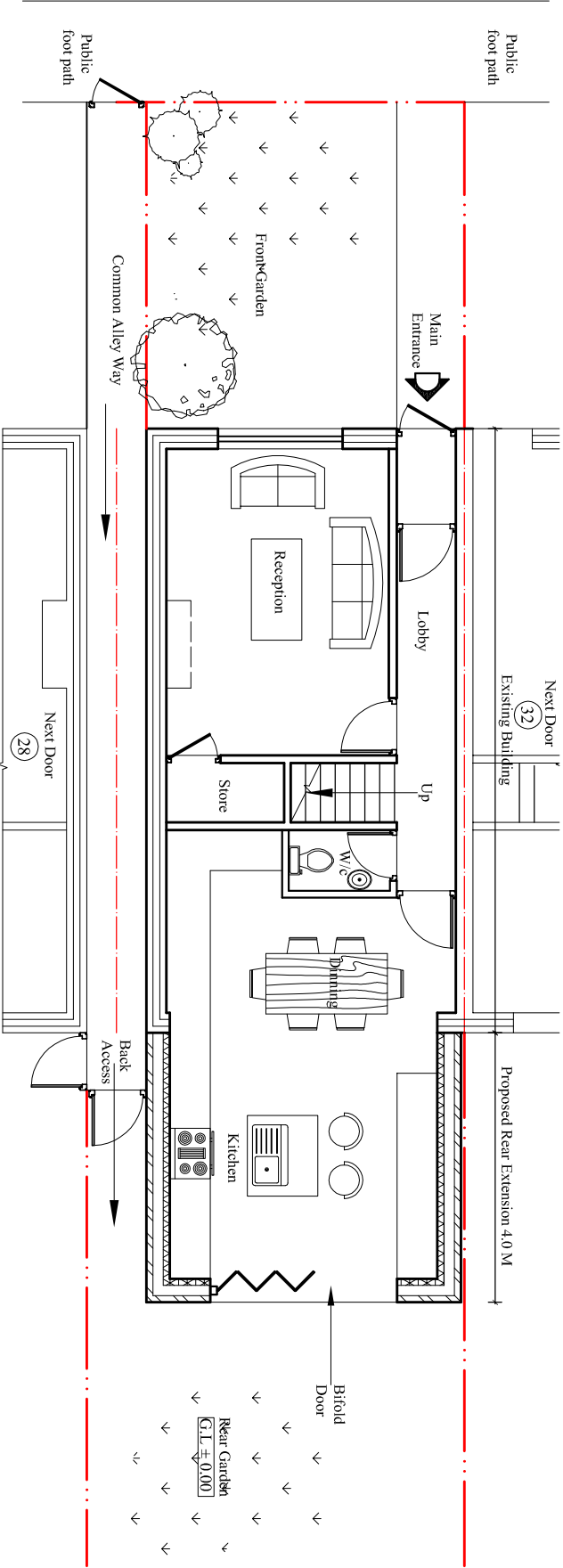

Proposed Ground Floor Plan
Scale:1:100

Rev.	Description	By	Ckd	Date

Client:
Mr. Dara Sharif.

Project:
Proposed single storey Rear extension 4.0 M
Deep and Create W/c at Ground floor.

Location:
30 Morrison Road, Hayes,
Middlesex, UB4 9JP.

Status:
Larger extension: neighbour consultation scheme

Title:
Existing and Proposed Ground Floor Plans.

Drawn by: L.p	Str. Fr. ---	Checked by: R.k	Sheet no.
Project no: BAL-30A	Sheet Size A3		
Date: 04/07/2023	Scale: 1:100		01