

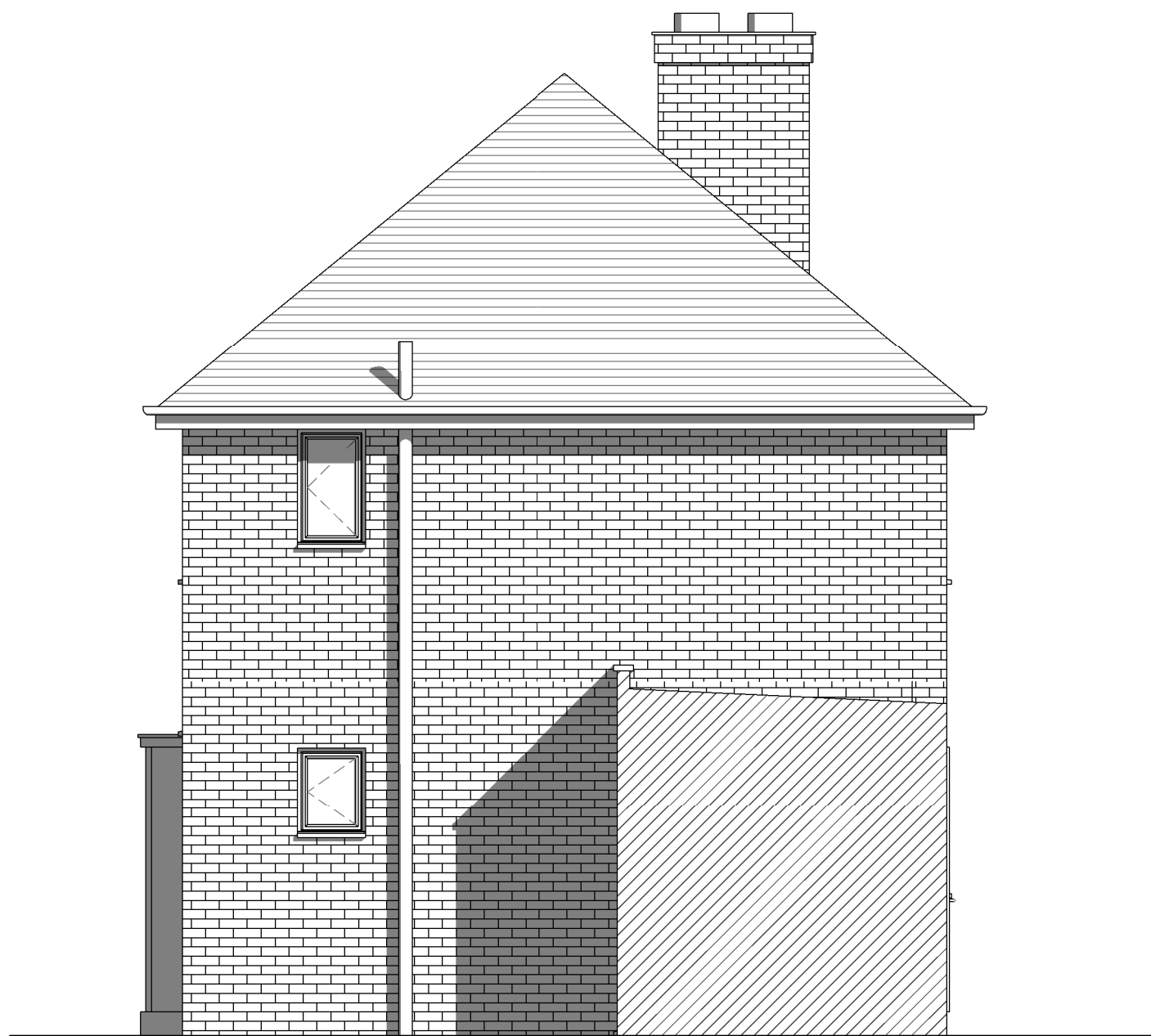

1 South  
1 : 50



2 North  
1 : 50



3 East  
1 : 50

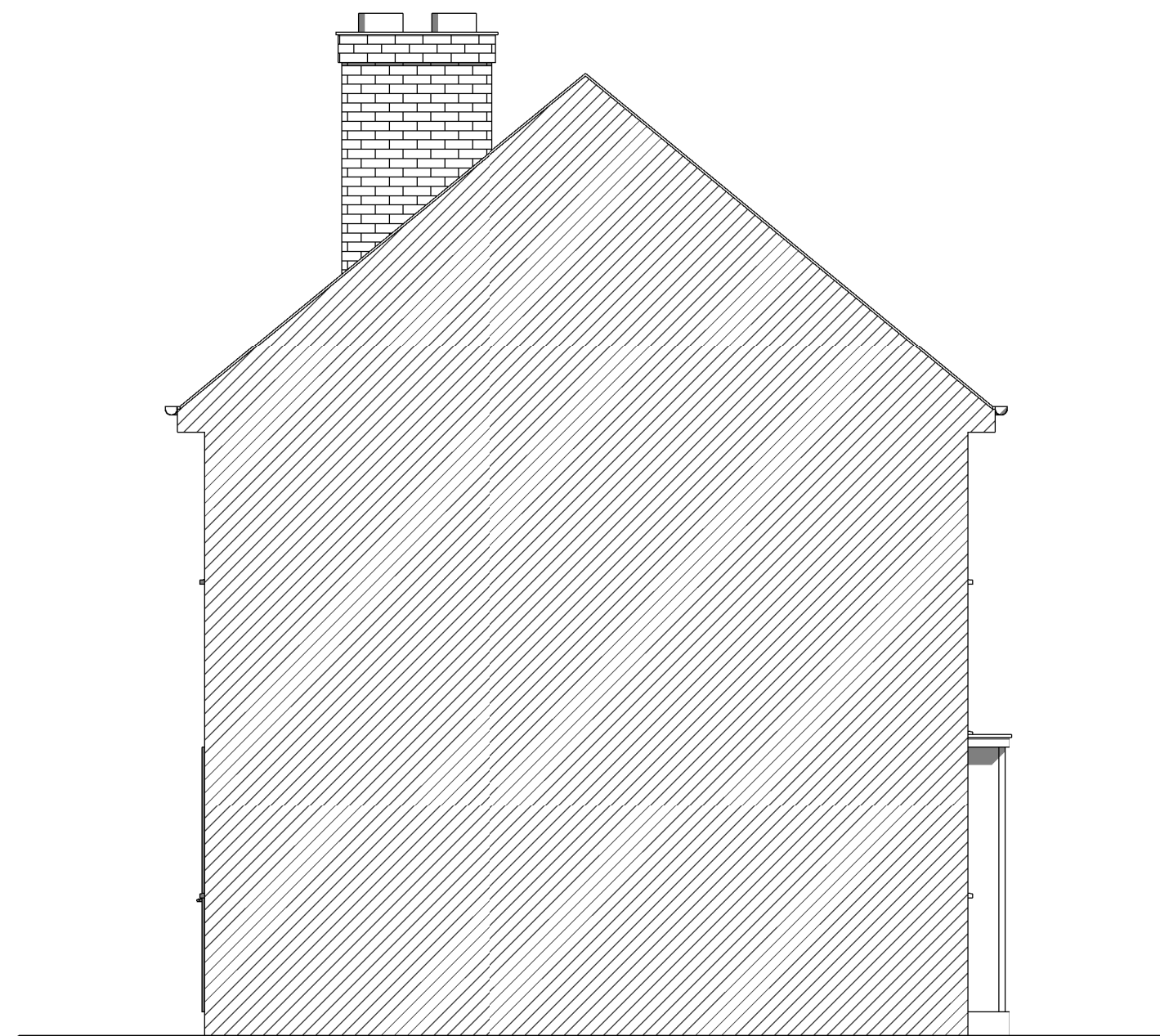

4 West  
1 : 50

| 2         | Planning Application | AG    | AG      | 22/05/23 |
|-----------|----------------------|-------|---------|----------|
| 1         | First Issue          | AG    | AG      | 09/05/23 |
| rev       | description          | drawn | checked | date     |
| revisions |                      |       |         |          |

status: PLANNING  
This drawing is protected under The Copyright, Designs and Patents Act 1988.  
This drawing is produced for PLANNING PURPOSES ONLY and is not to be  
used for construction.

## STUDIO TWENTY THREE ARCHITECTS

|             |                                   |
|-------------|-----------------------------------|
| client:     | Piotr Tomicki                     |
| project:    | 133 The Fairway, Ruislip, HA4 0SW |
| title:      | Existing Elevations               |
| scale:      | 1 : 50                            |
| date:       | 09/05/23                          |
| drawn:      | AG                                |
| checked:    | AG                                |
| job no:     | 23023                             |
| drawing no: | 08001                             |
| revision:   | P2                                |

