

proposed front elevation

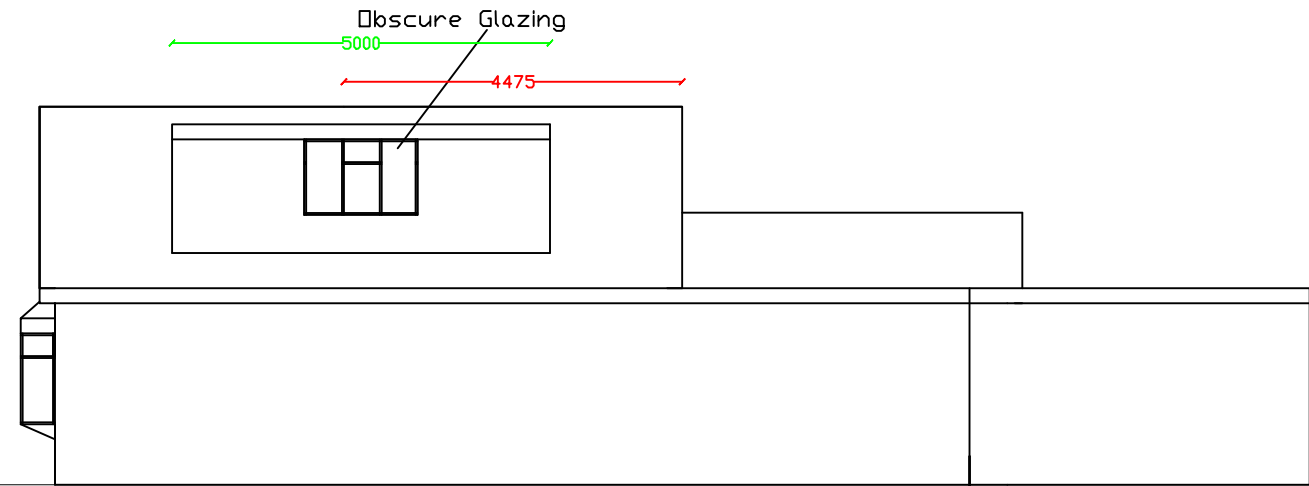

Proposed side elevation

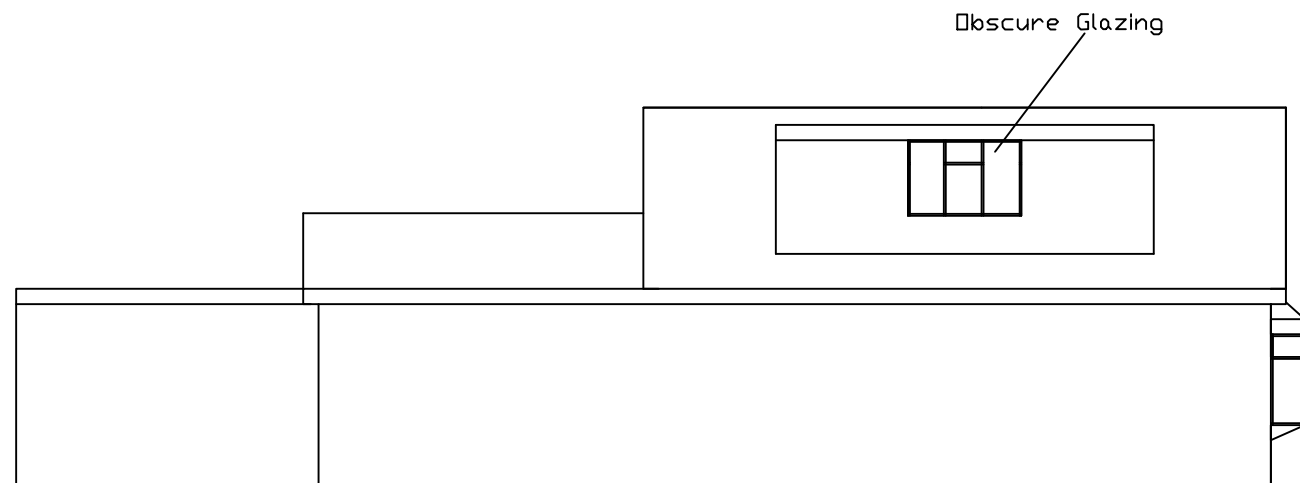

Proposed side elevation

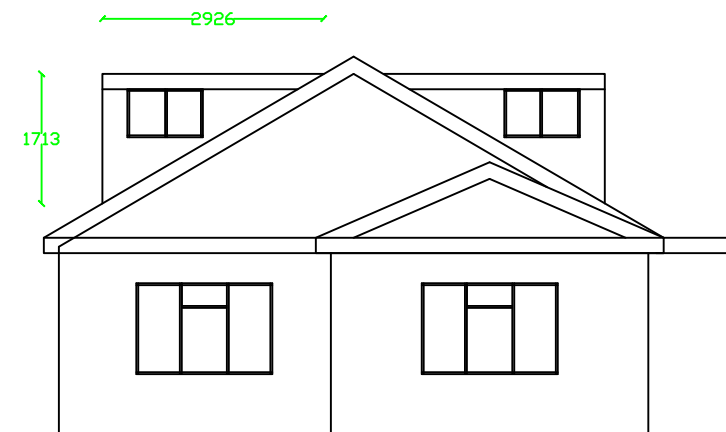

proposed Rear Elevation

Rear Hip to gable :  $(4.75 \times 2.4 / 2) \times (8.2/2) = 23.37\text{m}^3$   
 Side dormer :  $(2.5 \times 1.713/2) \times 5 = 12.5 \times 2 = 25.06\text{m}^3$   
 Total = 48.43m<sup>3</sup>

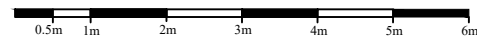

Scale bar scale 1: 100

No.	Revision/Issue	Date
KVL Designs Ltd.		
kvldesignsltd@hotmail.com		
Title : Proposed single side and rear, loft conversion with side dormers		
at 91 Pole Hill Road Uxbridge, UB10 0QD		
DWG no. 08/She/04		
19/03/23		
1:100 @ A3		