

Scale bar scale 1: 100

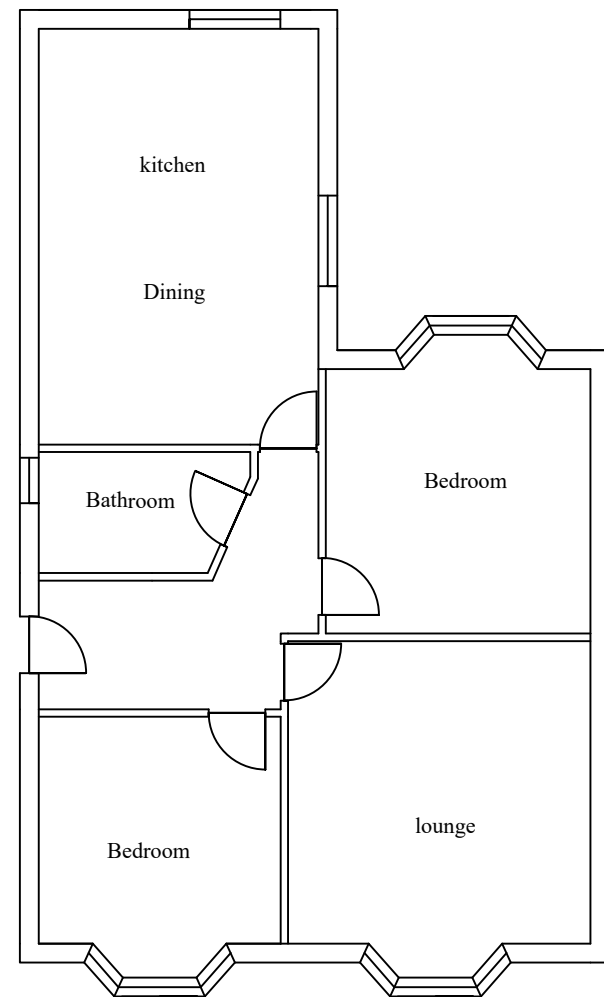

Existing ground floor plan

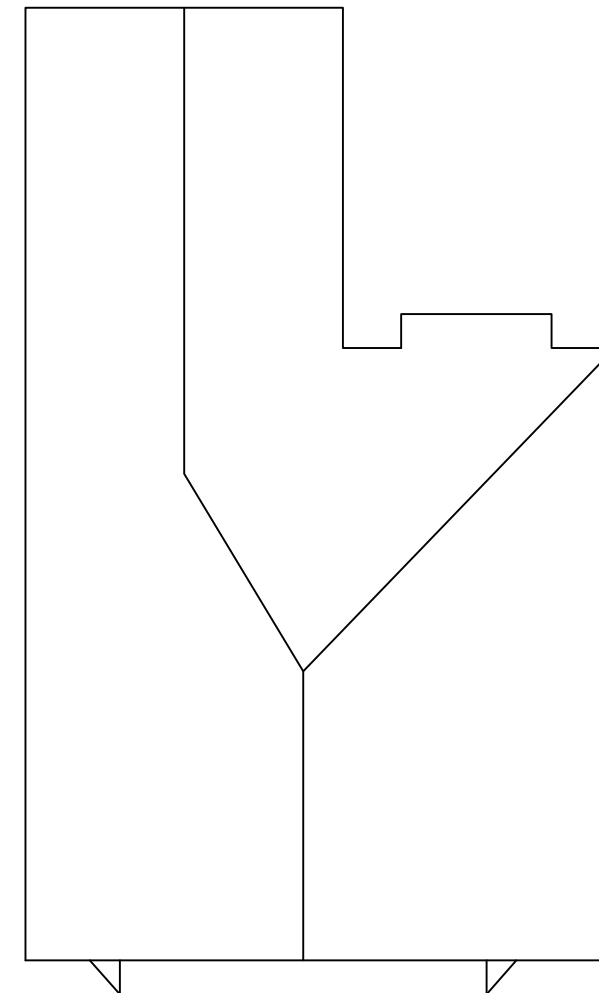

Existing Roof plan

No.	Revision/Issue	Date
KVL Designs Ltd.		
kvldesignsltd@hotmail.com		
Title : Proposed single side and rear, loft conversion with side dormers		
at 91 Pole Hill Road Uxbridge, UB10 0QD		
DWG no. 08/She/02		
19/03/23		
1:100 @ A3		