

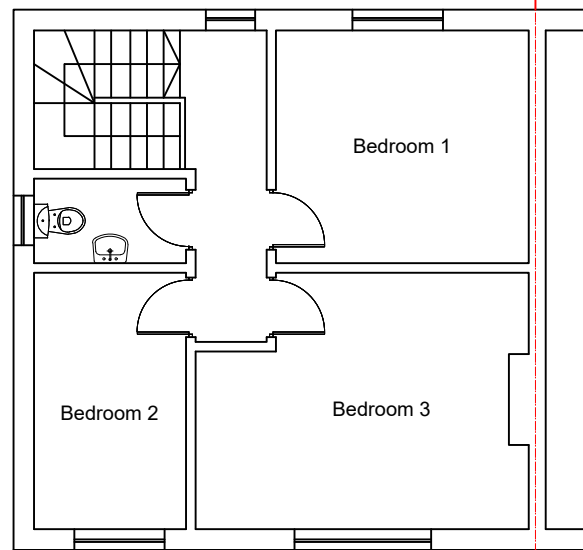

SCALE - 1 : 100.

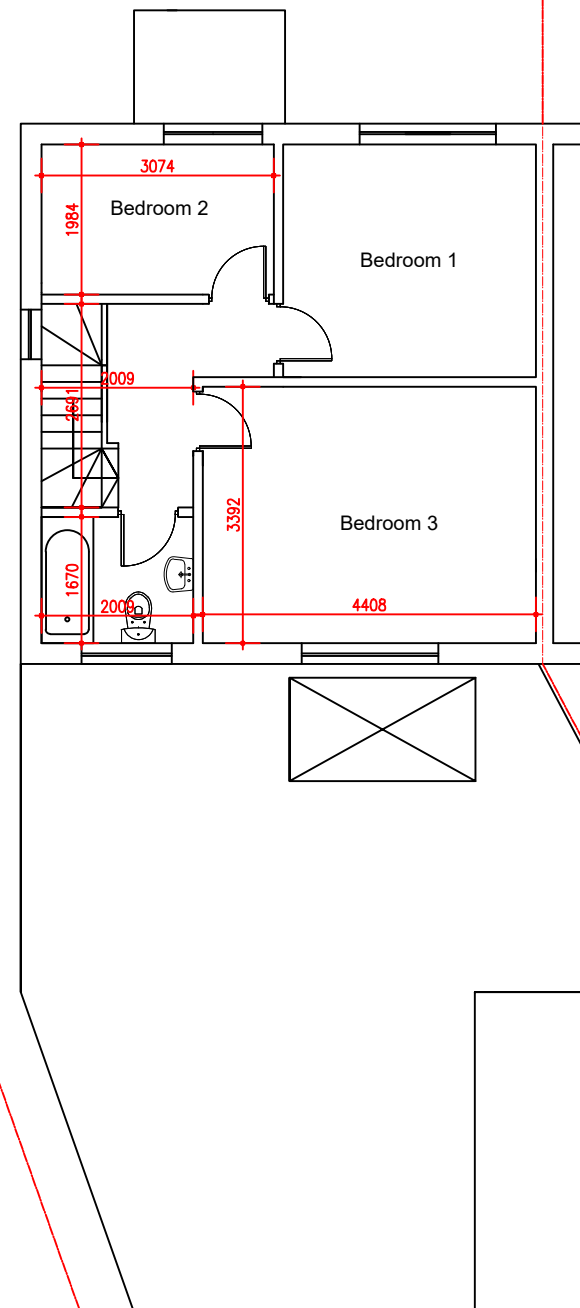

EXISTING FIRST FLOOR PLAN



PROPOSED FIRST FLOOR PLAN

M C S DESIGN Architectural Services Millennium Creative Services Design 53 Westmead, Windsor, SL4 3NN	
mob: 07989319224 tel: 01753 869117 fax: 01753 869117 www.mcsdesignservices.co.uk email: info@mcsdesignservices.co.uk	
client	MR. WASEEM AHMED
site	48 MANOR WAYE, UXBRIDGE, UB8 2BQ
project	SINGLE STOREY REAR EXTENSION
title	EXISTING AND PROPOSED FIRST FLOOR PLANS
status	HOUSEHOLDER PLANNING APPLICATION
drawing number	AHMED/PLAN/005
scale	1:100 @ A3
drawn	Kaleem Janjua B.Arch.
date	19th May 2023
revision	