

Rev.	Description		
Purpose of issue	Date		
<div style="text-align: center;"></div>			
Project  2 AVALON COURT, 7 HAWTHORNE AVENUE, RUISLIP, HA4 8BU			
Title  SITE LOCATION, BLOCK PLANS & LAYOUTS			
Original Scale  N/A	Drawn AS  Date MAY 15	Checked JSL  Date MAY 15	
Drawing Number  TPP230507-01	Rev		

**A1**  
ORIGINAL  
LOT SIZE

PLANNING DRAWING

COPYRIGHT ©

Details of this drawing are the copyright of TPP Services and must not be reproduced or copied without prior written consent. Any errors or omissions are to be reported to the contractor and Architect immediately. All proposed road and junction alterations subject are to highways engineers detailed design. Removal of any existing tree and landscaped areas subject negotiations with Local Authority Planning dept. and other statutory controls. All drawings to be read in conjunction with structural engineers drawings and all related Architects and consultant drawings and other relevant design information. Where doubt arises, seek clarification

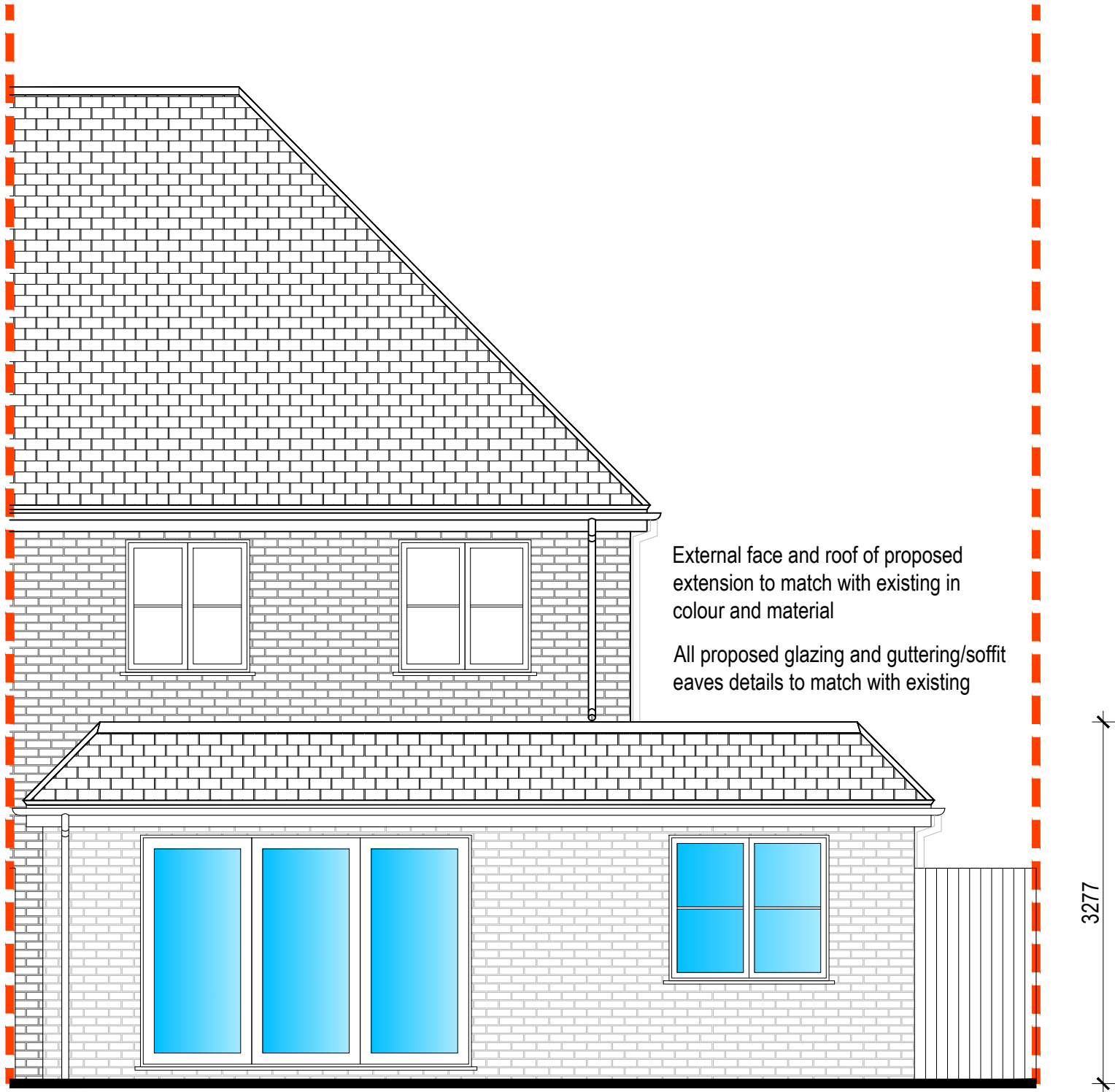

PROPOSED REAR ELEVATION (1:50)

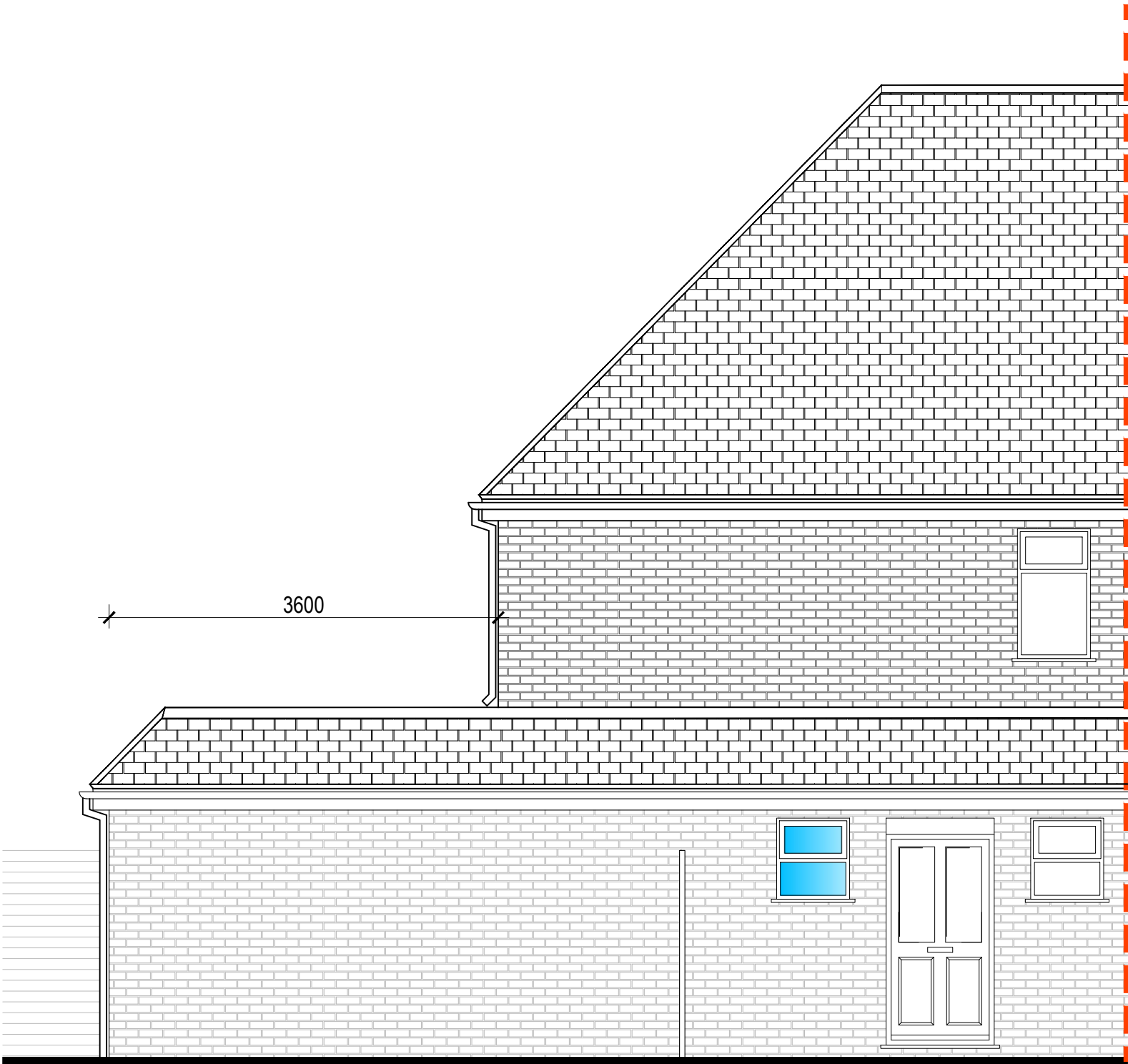

PROPOSED SIDE ELEVATION (1:50)

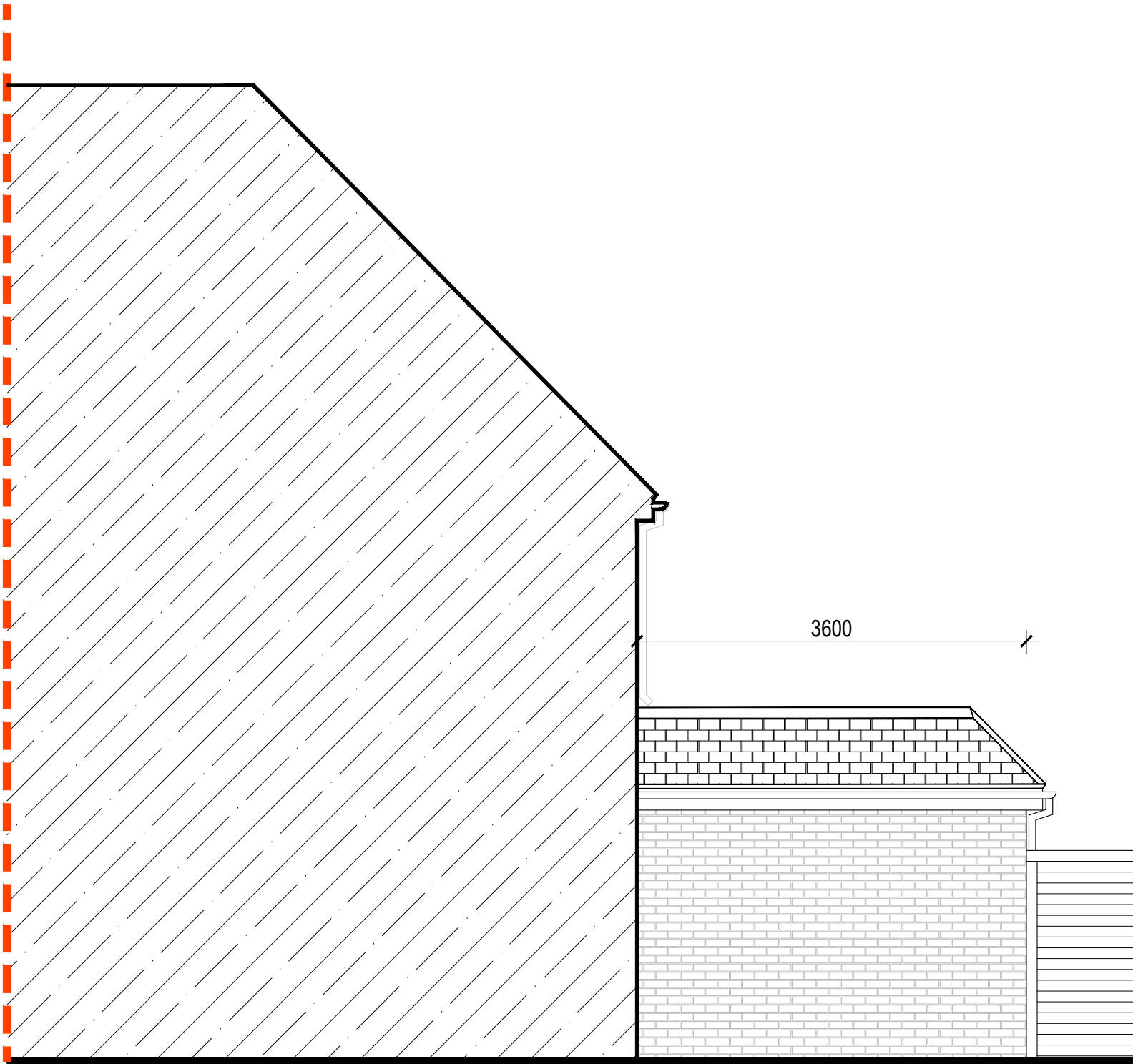

PROPOSED SIDE ELEVATION (1:50)



EXISTING REAR ELEVATION (1:50)



EXISTING SIDE ELEVATION (1:50)

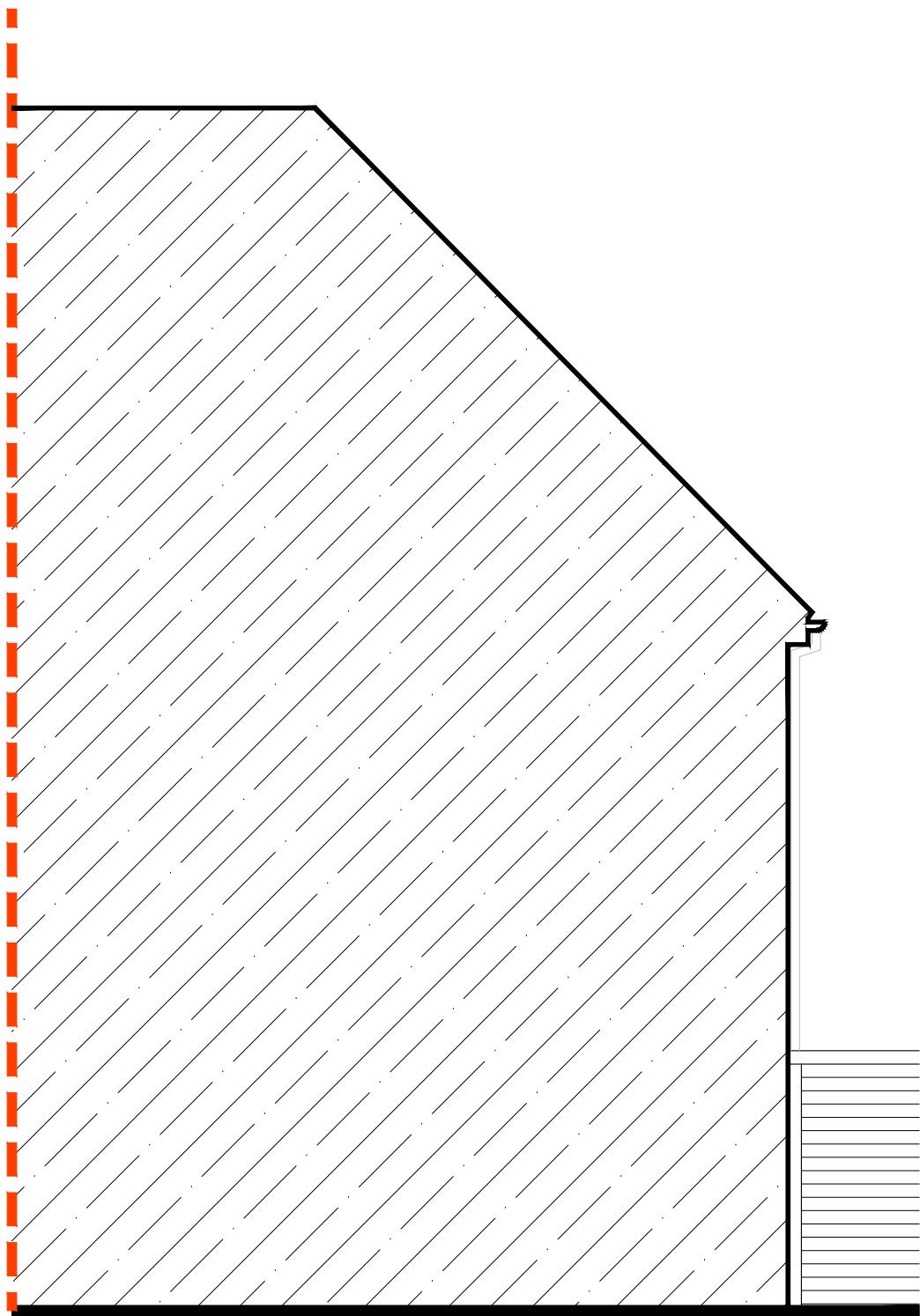

EXISTING SIDE ELEVATION (1:50)

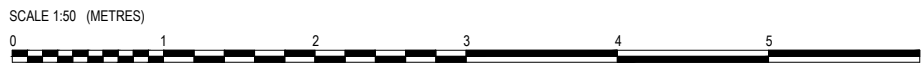

A1  
ORIGINAL  
PLOT SIZE

Rev.	Description	
Purpose of issue		Date
Project		
2 AVALON COURT, 7 HAWTHORNE AVENUE, RUISLIP, HA4 8BU		
Title		
EXISTING & PROPOSED ELEVATIONS		
Original Scale	Drawn	Checked
1:50	AS	JSL
Date	Date	Date
MAY 15	MAY 15	MAY 15
Drawing Number		Rev
TPP230507-02		