

NEW SLIDING DOORS:
4300 x 2200mm.

NEW POCKETED SLIDING
DOOR FD30s.

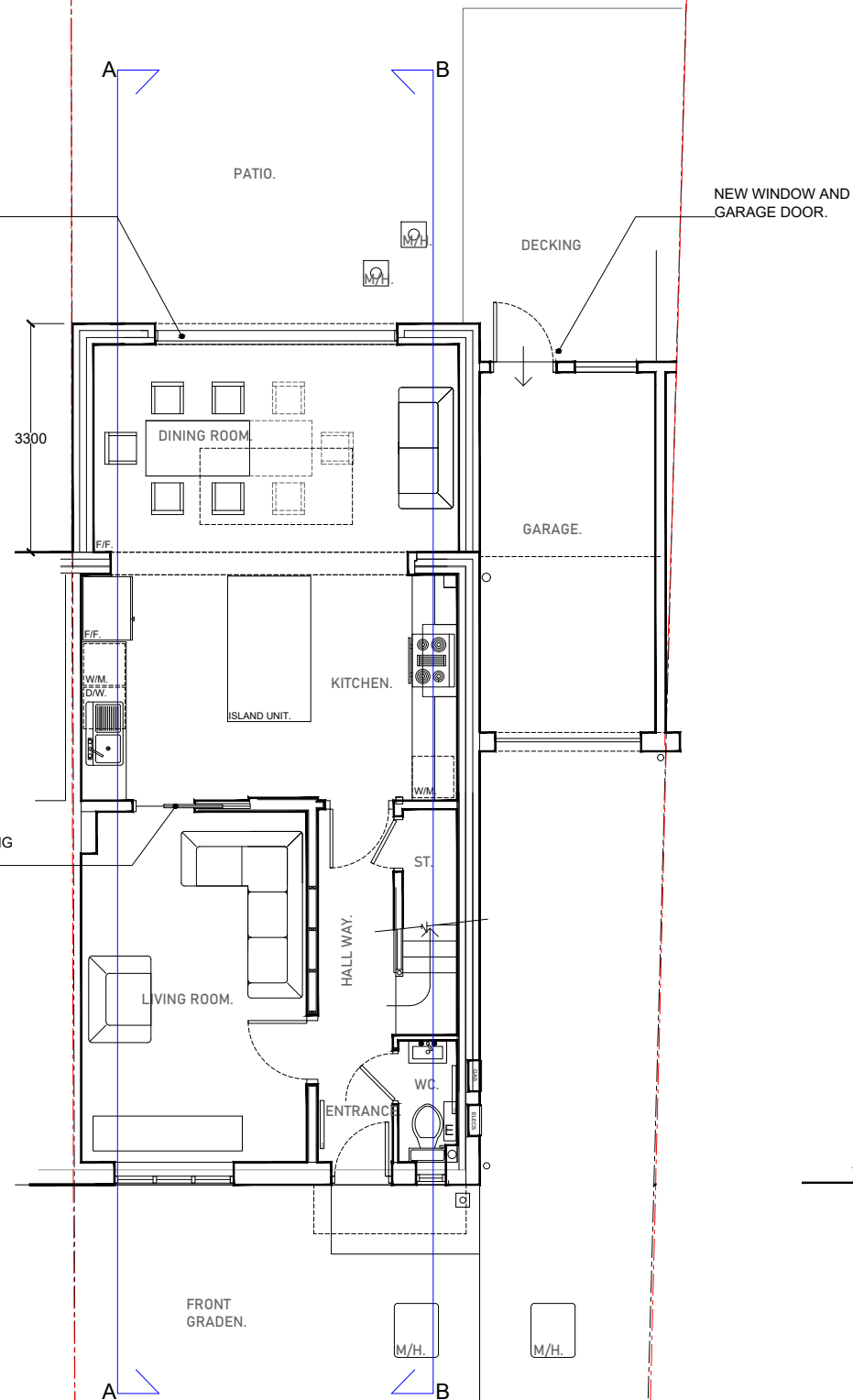

GROUND
FLOOR.

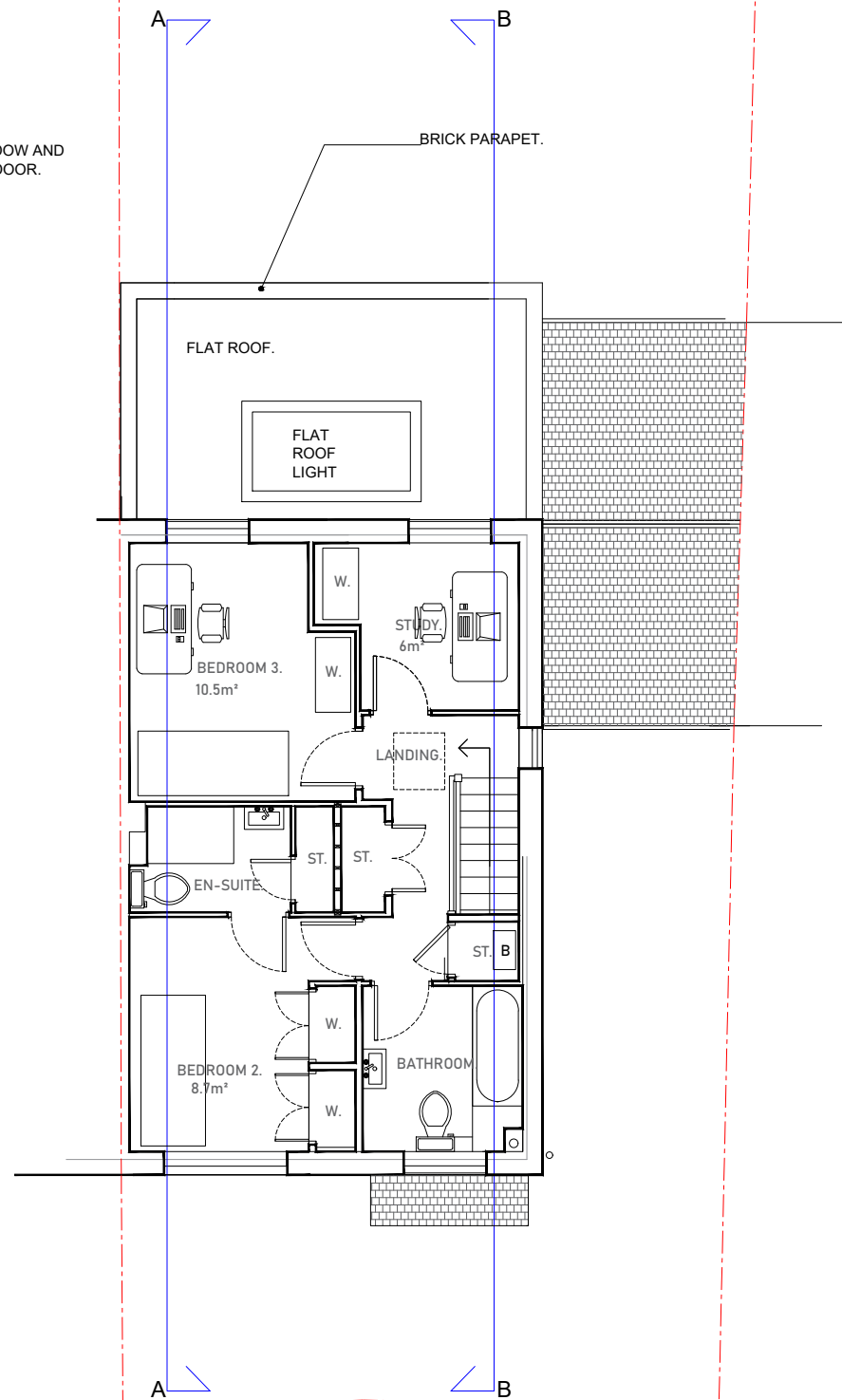

FIRST
FLOOR.

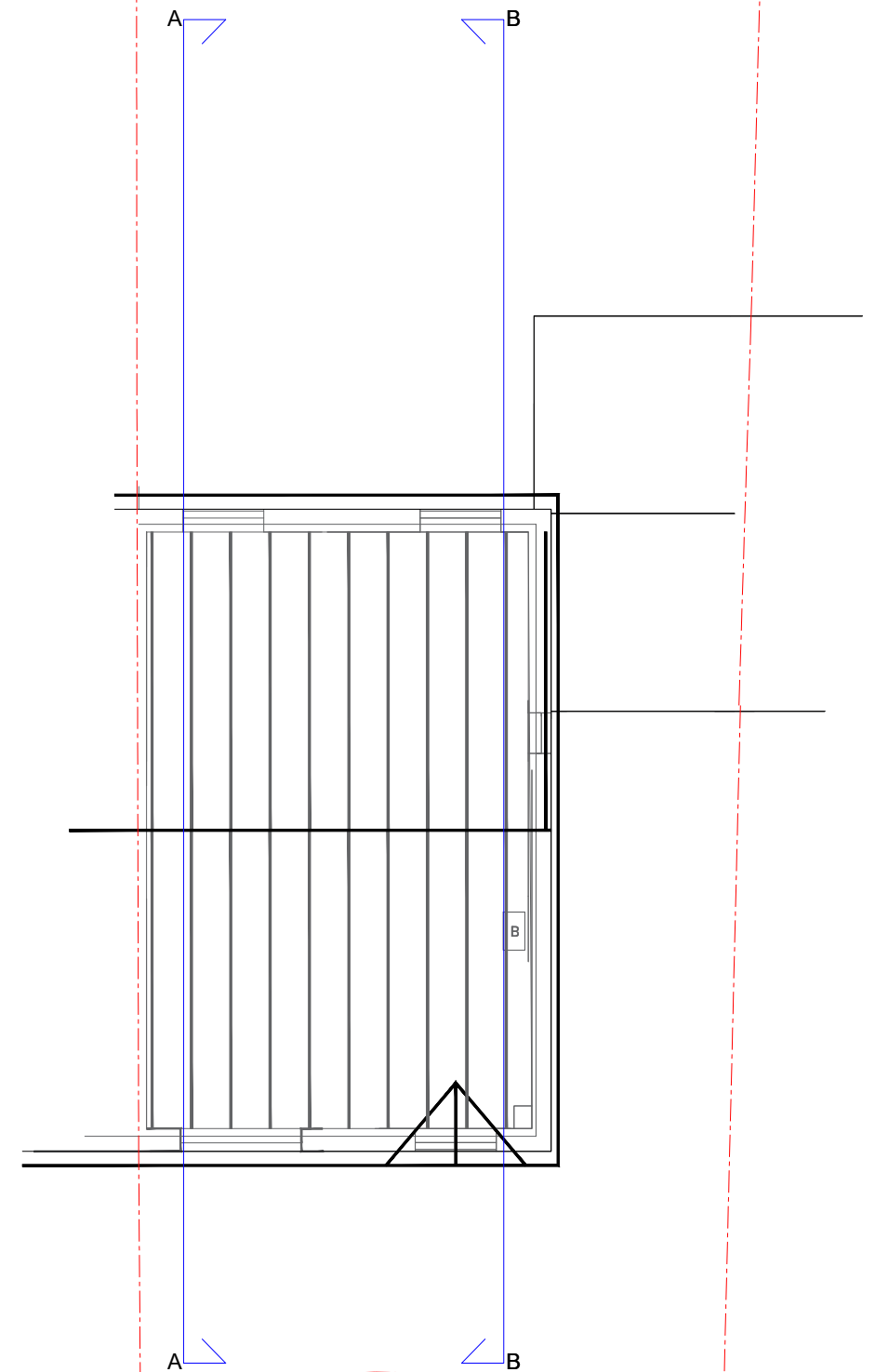

LOFT FLOOR.

SCALEBAR: 1:100mm. 0 1 2 3 4 5

CONTRACT:
5 BARWICK DRIVE. UXBRIDGE.

TITLE:
PLANS as PROPOSED.

Janka&Tony MOBBS ARCHITECTS
7 Willcott Road
London W3 9QX
TELEPHONE 020 8992 3443
FAX 020 8932 1250

SCALE: 1:100mm@A3.
DATE: APRIL 2023.

DRAWING No:
769/20A.

ALL MATERIALS TO MATCH EXISTING.