

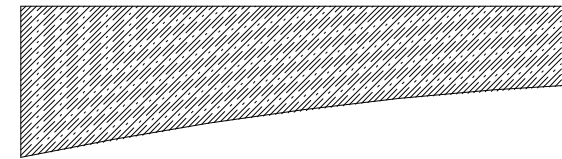

KITCHEN

DINING

RWP



6, Stedman Close
Ickenham. UB10 8DY

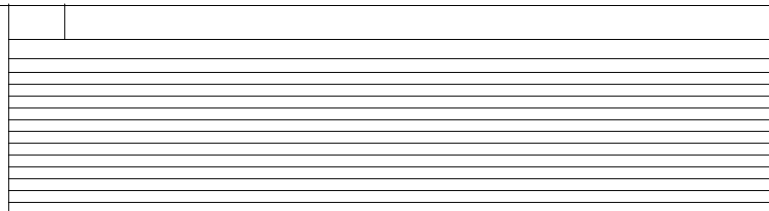

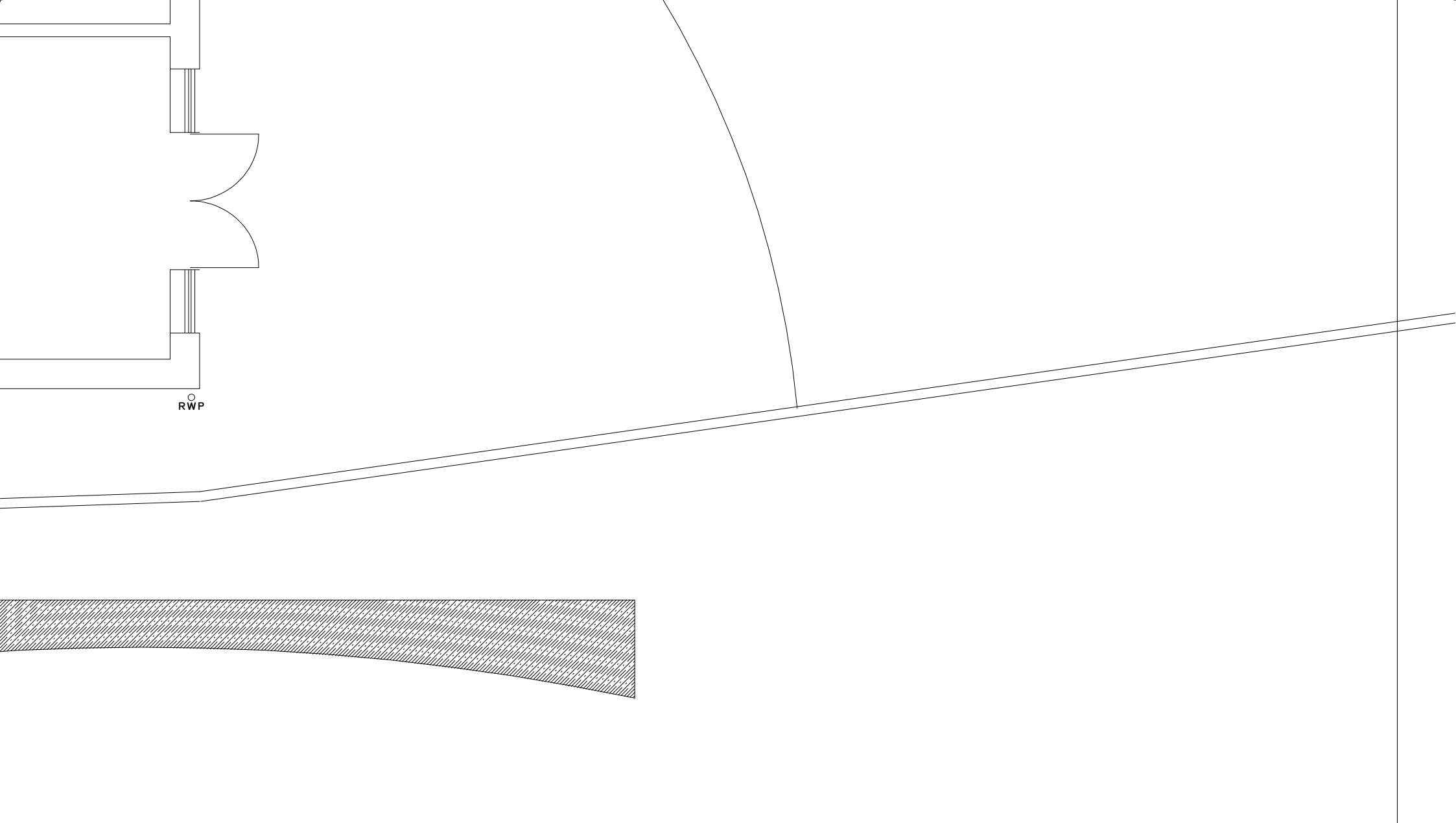

		PLAN	Existing Ground Floor Plan	DWG No 01 Rev: -	Date: April 2023 Project: 6 Stedman Close, Ickenham Scale 1:50 @ A2 Checked: AW Drawing Title: Existing GF Plan Status: Planning Job No: 401	<div>Highford</div> <div>Design and Build Limited</div> <div>27 Bellamy Close, Ickenham, Middlesex. UB10 8SJ</div> <div>email: info@highforddesign.co.uk - web: www.highforddesign.co.uk</div> <div>mobile: 07557 390205</div>
		PROJECT	SINGLE STOREY REAR EXTENSION			
			<div>General Notes:</div> <div>1. All dimensions to be checked on site prior to construction any discrepancies should be reported to the highford design</div> <div>2. All drawings are indicative of architects visual requirements only and show design intent only</div> <div>As this is a computer drawing scale of drawings can vary on printing check on site for setting-out</div> <div>Copyright: Highford Design 2022</div> <div>This drawing should not be used to calculate areas for the purpose of valuations. All dimensions to be checked on site by contractor and such dimensions to be their responsibility</div>			

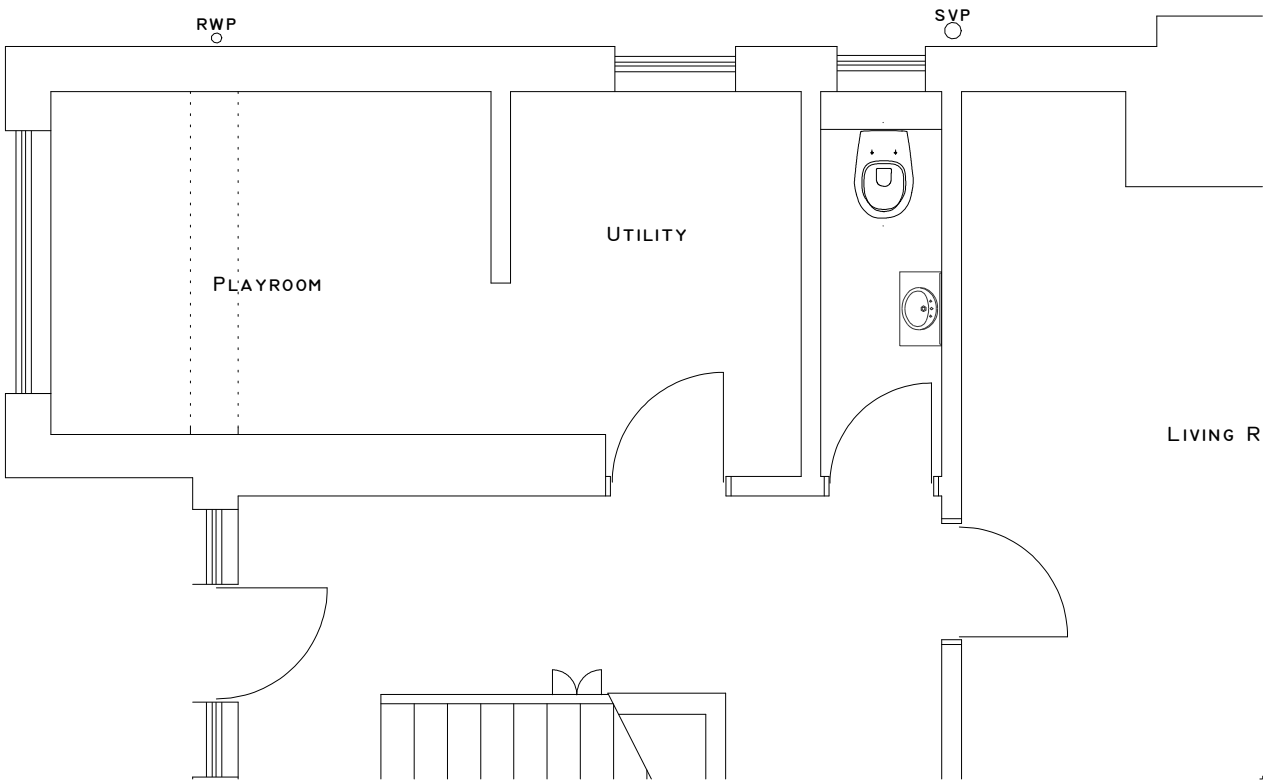
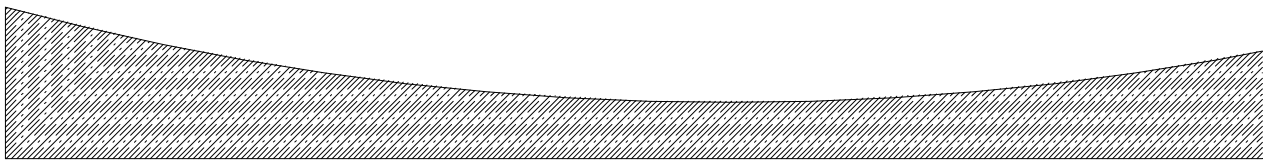

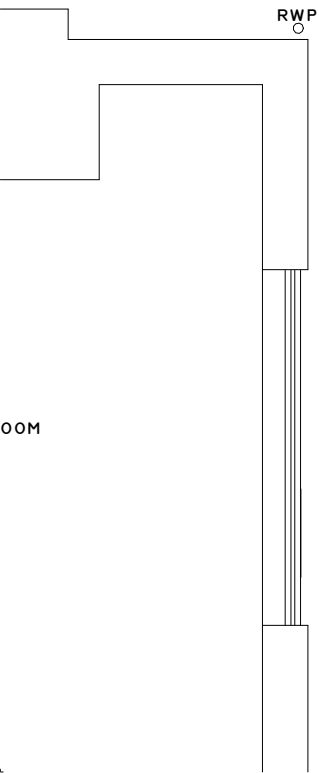
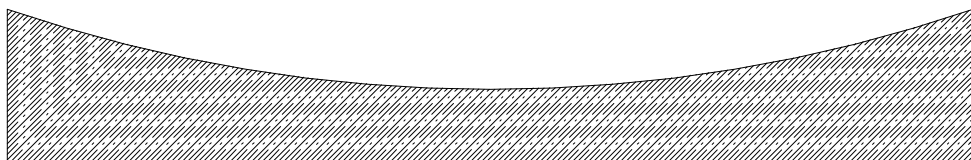
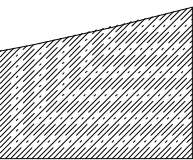

RWP

ROOM

