

1 Existing Ground Floor Plan

Scale 1/100

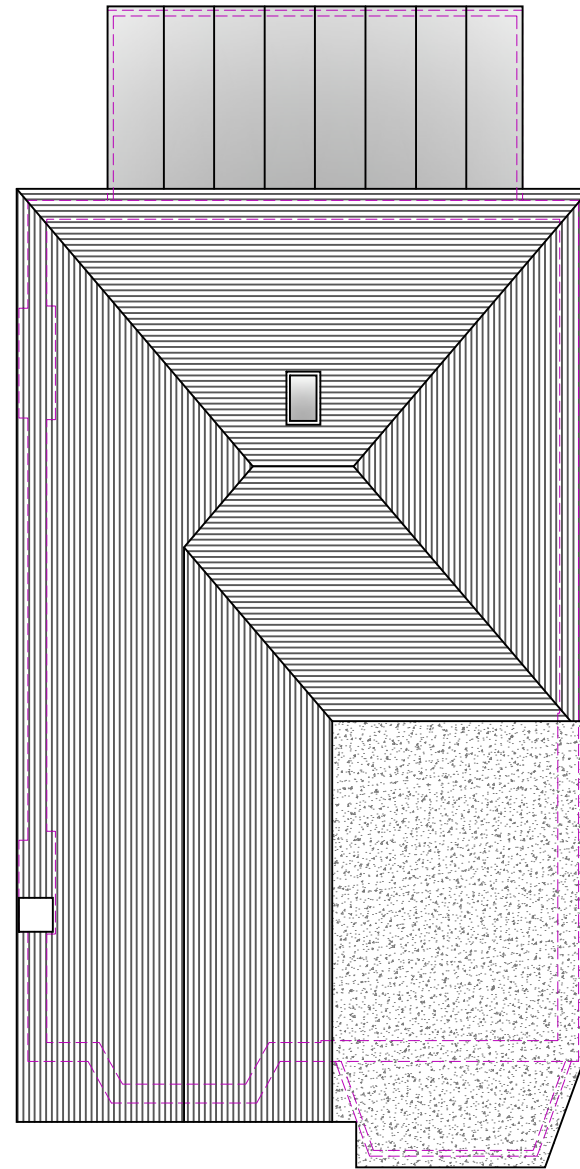

2 Existing Roof Plan

Scale 1/100

Planning Issue

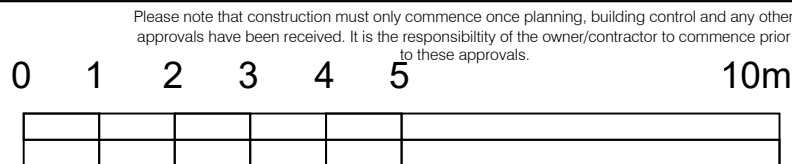

| Legend | |
|--------------------------|-----|
| Walls Removed | --- |
| New Walls | --- |
| Existing Walls to Remain | --- |
| Boundary Wall | --- |
| Sound Separating Walls | --- |
| Proposed Extensions | --- |

IMPORTANT GENERAL NOTE
The specification is to be read in conjunction with the plans/section details, and other associated structural details as may be provided.
All work is to be carried out to the Local Authority Planning and Building Regulations Approval, and the Codes of Practice and British Standards as necessary.
All dimensions, levels, sizes, positions and locations of particulars as indicated on drawings are to be verified by the appointed Contractor on site prior to engaging in works. Any discrepancies must be reported to the Architect/Surveyor/Engineer or responsible person/s immediately.
The Contractor is responsible for ensuring compliance with the CDM Regulations, and appropriate Health & Safety on site precautions.
The Client/Building Owner must obtain any necessary PARTY WALL AGREEMENTS, prior to engaging in the works on site.

| Revision | Date | Description |
|----------|------|-------------|
| | | |
| | | |
| | | |
| | | |
| | | |
| | | |
| | | |

A3

| Scale | 1:100 |
|------------|-------|
| Revision | 1st |
| Drawn By | NE |
| Checked By | AP |

Construct 360 Ltd, Trading as:
DontMoveExtend.com[®]
info@DontMoveExtend.com
Tel: 0208 206 0011
Site Address

Existing Plans
Drawing Number
KG1-01-1001

1 Keswick Gardens
Ruislip
HA4 7XN

DontMoveExtend.com and the Red Box are Registered Trade Marks Of Construct 360 Ltd

COPYRIGHT© 2023