

Construction Phase Legend

- Temporary (Tree Protection) Fence Line
- - - Demolition Line
- Temporary Material Storage
- Rubbish Skip Location
- Material Drop Off Loading & Unloading
- Material Storage
- Temporary Site Welfare Facilities
- Site Office
- Tree Root Protection Zone (See Notes)

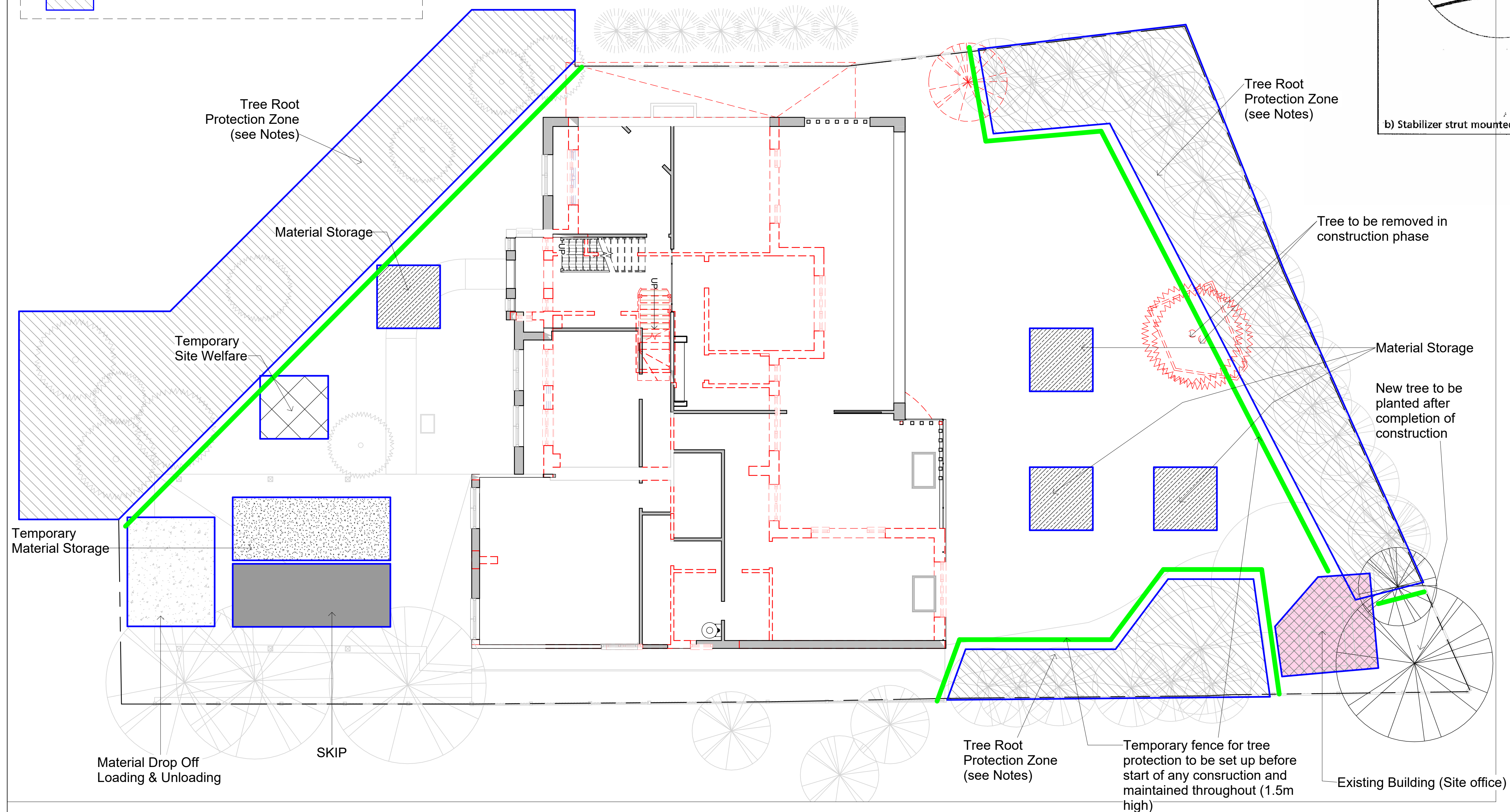
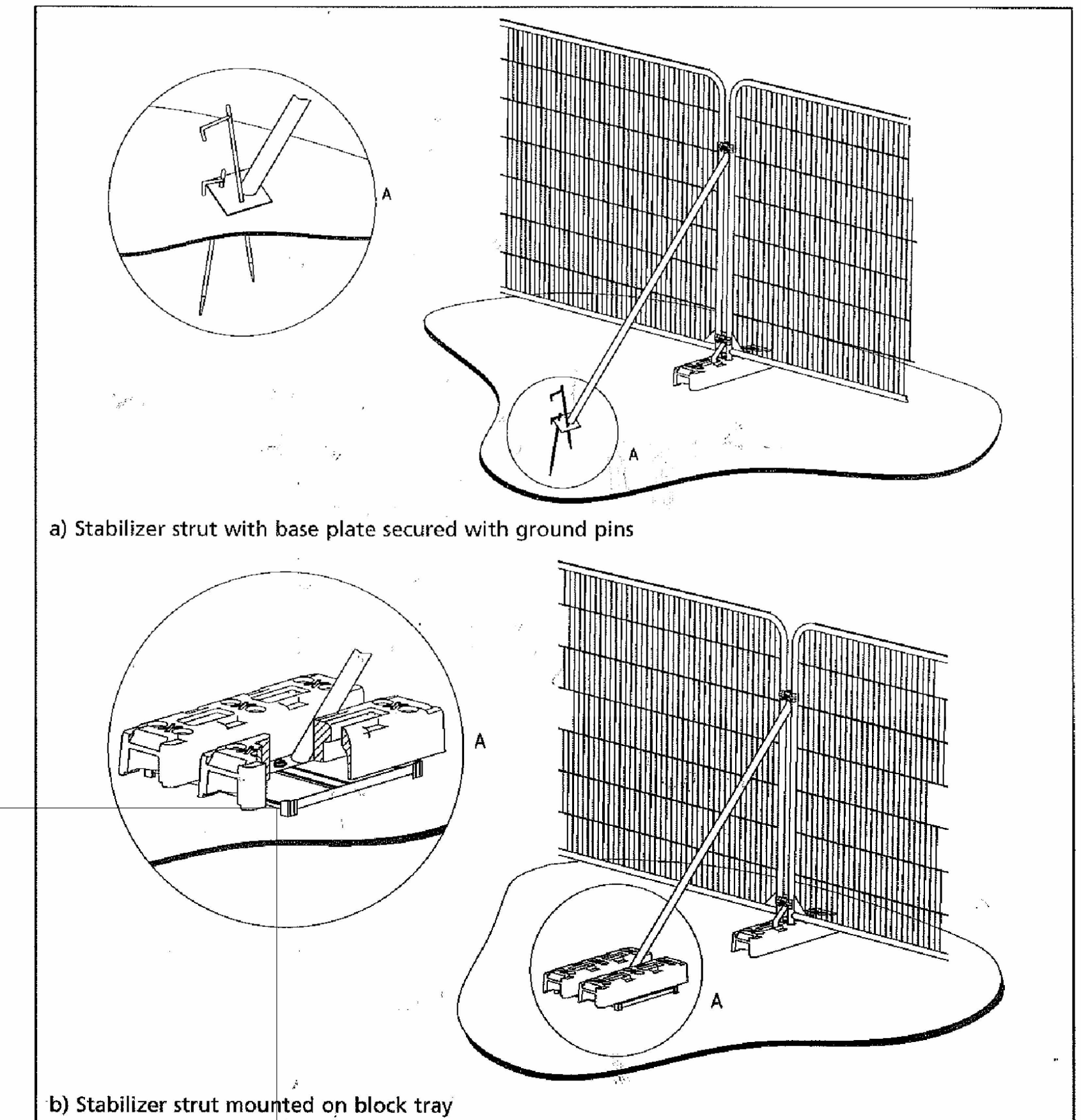

Figure 3 Examples of above-ground stabilizing systems



NOTES:

Tree Roots Protection Zone:

1. No changes in ground levels.
2. No materials or plant to be stored.
3. No permanent or temporary buildings shall be erected or stationed unless approved.
4. No materials or waste burning on site throughout project duration
5. No drain runs or other trenches to be dug, without the prior written consent of the Local Planning Authority.

Project : 2 Birken Mews, Northwood
HA6 2GY

Drawing : Construction Phase Site And
Tree/Root Protection Plan

Scale : As indicated Status : Const Rev :
Date : 10/09/23 Dwg No : PL-DR-P-XX-53



DESIGNLABS LONDON
ARCHITECTURE / INTERIOR / MANAGEMENT / PLANNING
T: 07870661614 / 07888831314
E: info@designlabslondon.com W: www.designlabslondon.com

© THIS DRAWING IS THE COPYRIGHT OF DESIGNLABS LONDON LTD (DLL). It shall not be in any way used or reproduced or construct without their prior written consent. All dimensions are to be checked on site by client or contractor prior to commencing any work. Work only to figured dimensions. Any discrepancies are to be reported to the DLL in writing and DLL shall not take responsibility for site failing to inform discrepancies.