

WITHIN THE 40M3 ALLOWANCE  
 PROPOSED MAIN DORMER VOLUME:  
 (H) 2.75m X (D) 3.65m X (L) 5.70m = 57.21/2 = 28.61M3  
 WITHIN THE 40M3 ALLOWANCE

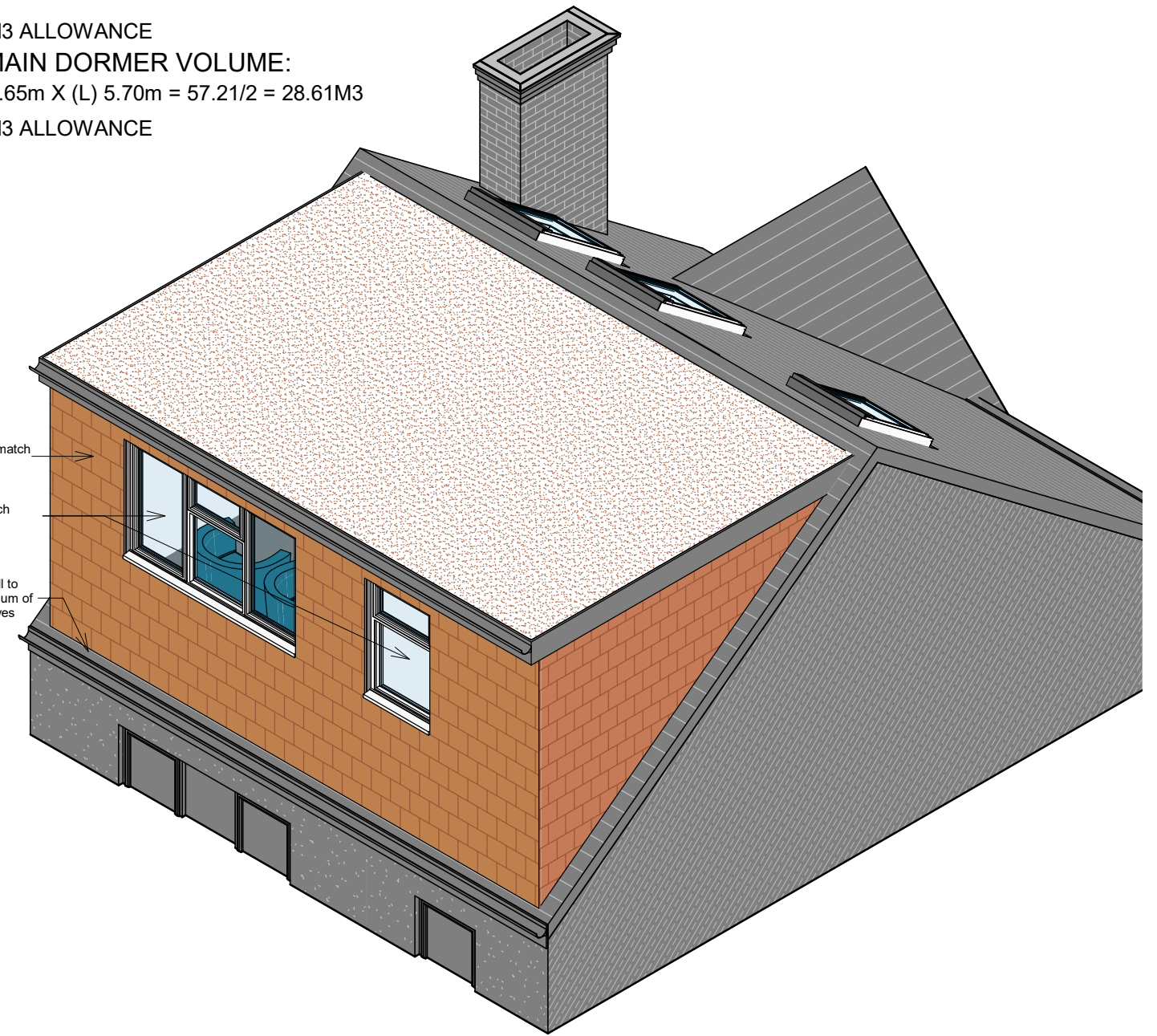

Hanging tiles to match existing

Windows to match existing

Rear Dormer wall to set back a minimum of 200mm from eaves

1

PP-EXISTING ATTIC

2

PP-PROPOSED DORMER

CLIENT

AGNIESZKA DE ARAUJO

PROJECT

119 RICHMOND AVENUE  
 UXBRIDGE LONDON UB10 9BJ

DRAWING TITLE

COVER PAGE

DRAWING NO.

PP-00

REV.

DATE

28-04-23

DRAWN

FU

SCALE

@A3

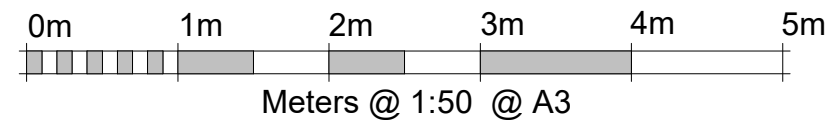

London Construction LTD  
 gvlondonconstruction@hotmail.com  
 07429130950

REV DATE NOTES

THESE DRAWINGS WILL BE RECONCILED WITH G&V LONDON CONSTRUCTION LTD QUOTATION. DRAWINGS TO BE READ IN CONJUNCTION WITH RELEVANT DRAWING AND SPECS. FIGURED DIMENSIONS FOR PLANNING AND BUILDING CONTROL APPROVALS ONLY. DIMENSIONS SHOULD NOT BE RELIED UPON FOR THE PURPOSES OF ORDERING MATERIALS OR PLACING SUB-CONTRACT ORDERS, OR THE PLACEMENT OF ORDERS WITH THIRD PARTIES. THIRD PARTY SUPPLIERS TO TAKE THEIR OWN SITE MEASUREMENTS. INTERNAL LAYOUTS ARE TO BE FINALIZED WITH PROJECT MANAGER ON SITE. THE PROJECT MANAGER WILL MAKE HIS OWN INITIAL ASSESSMENT OF DRAWINGS AND WILL NEED TO CONTACT US FOR ANY AMENDMENTS OR ALTERATIONS TO DRAWINGS IF REQUIRED AFTER HIS OWN ON-SITE INVESTIGATION PRIOR TO COMMENCEMENT OF ANY BUILDING WORKS. DESIGN TEAM ACCEPT NO LIABILITY WHATSOEVER IF ANY ISSUES IN PROPOSED DESIGN NOT RAISED BY THE PROJECT MANAGER BEFORE COMMENCEMENT OF BUILDING WORKS. THE PROJECT MANAGER TO ORDER ALL STEEL WORKS AFTER SEEKING THE APPROVAL OF BUILDING CONTROL OFFICER. IN THE EVENT THAT A CONTRACTOR OTHER THAN G&V LONDON CONSTRUCTION LTD IS APPOINTED TO EXECUTE THE WORKS, G&V LONDON CONSTRUCTION LTD ACCEPT NO LIABILITY WHATSOEVER FOR THE SPECIFICATION, CALCULATION OR OTHER STRUCTURAL OR NON-STRUCTURAL INFORMATION AS IT SO EXISTS PERTAINING TO THE PROPOSED WORKS CONTAIN HEREWITH.