

PROPOSED ELEVATIONS

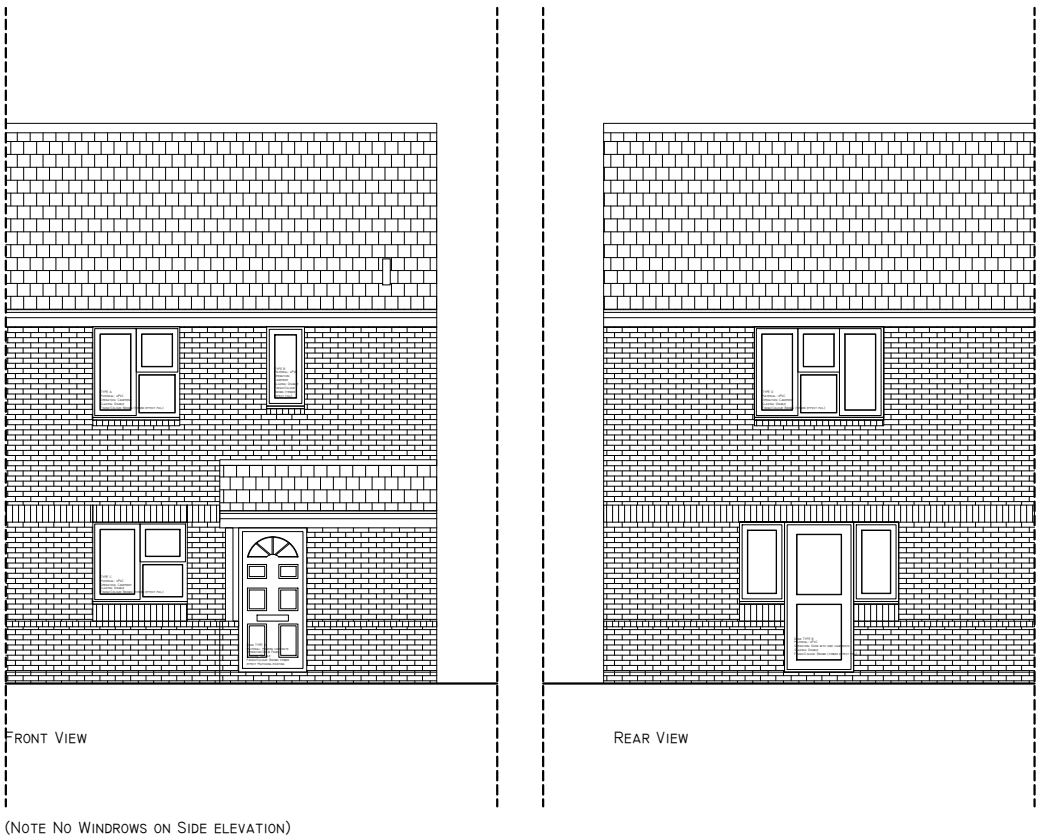

PROPOSED WINDOW SCHEDULE

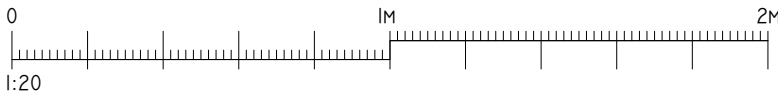
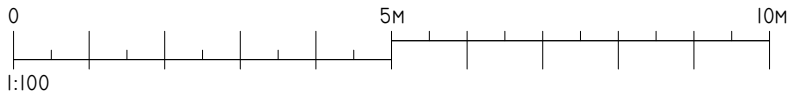

A2

This drawing and the copyrights and patents therein are the property of JSM and may not be used or reproduced without consent or attribution.

It is the responsibility to review these drawings to ensure compliance with the latest building regulations and guidance documents as well as ensure the detailed measurements are correct before undertaking works.

No structural, intrusive or specialist surveys have been undertaken as part of this design.

ADDRESS: 8 ARCHIE CLOSE, HILLINGDON, WEST DRAYTON, UB7 9PR	TITLE: PROPOSED ELEVATION AND WINDOW SCHEDULE
PROJECT: WINDOW RENEWAL	PURPOSE OF ISSUE: PLANNING
SCALE: 1:50	DATE: 22/01/2023
DRAWING NO: P02	REVISION: -