

© Copyright Dusek Ltd

NOTES

1. All dimensions are to be checked on site prior to the commencement of work and any discrepancy is to be reported to the construction manager before construction.
2. All work is to comply with current Building Regulations and allied legislation.
3. All contractors and sub-contractors must ensure that they have the latest issue of this drawing and details before the commencement of work on site.
4. All materials are to be used and installed in strict compliance with the relevant manufacturers instructions and recommendations.
5. All works on site, managed and implemented as a result of the designs indicated on this drawing, are to be given full consideration for compliance with the Health and Safety (CDM) Regulations in respect of design and implementation on site and no works are to be undertaken if it is considered that compliance with the Building Regulations cannot be achieved.
6. All dimensions shown in millimetres.
7. Footprint of buildings shown at 10m above ground level.



PROPOSED DWELLING
FRONT ELEVATION

proposed 2.5m wide single
storey side extension

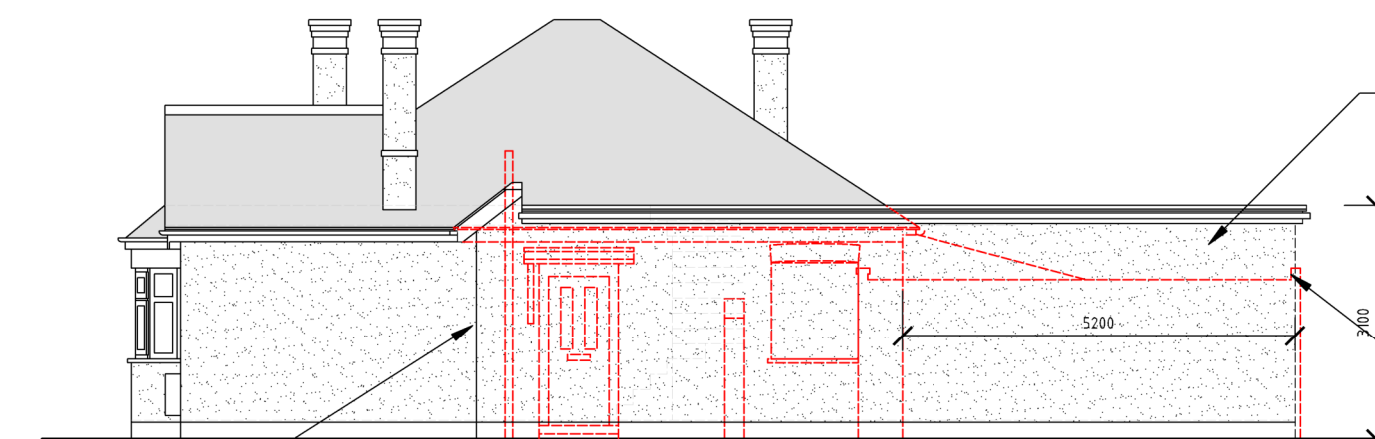

PROPOSED DWELLING
SIDE ELEVATION

proposed 5.2m deep single
storey rear extension

existing attached garage
structure to be demolished
shown red dotted

proposed 2.5m wide single
storey side extension

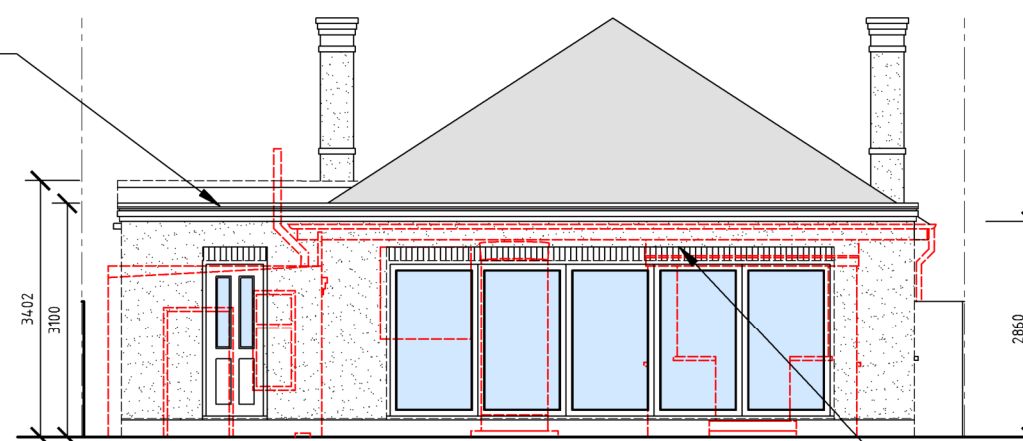

PROPOSED DWELLING
REAR ELEVATION

existing attached garage
structure to be demolished
shown red dotted

proposed 5.2m deep single
storey rear extension

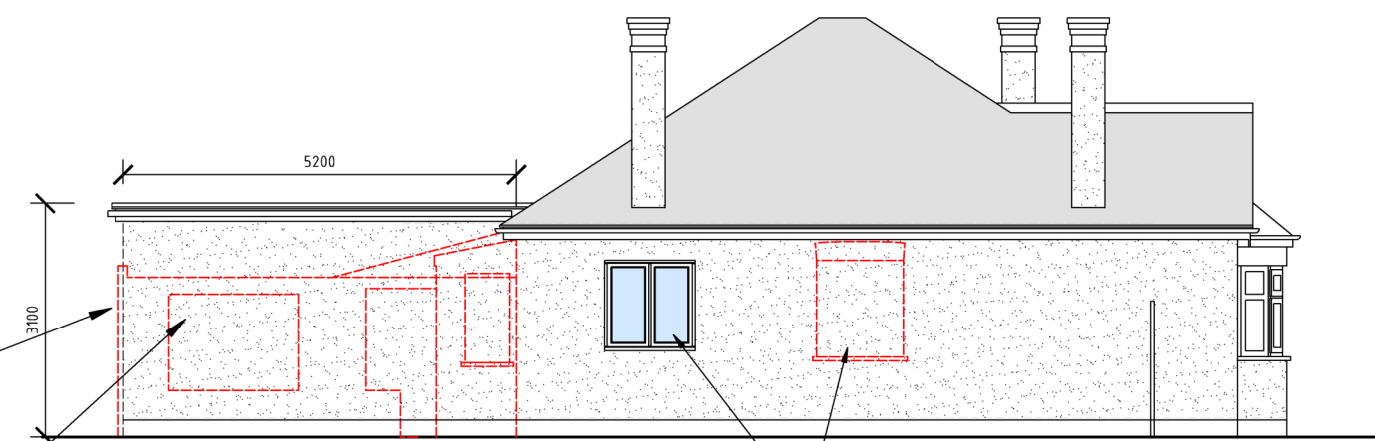

PROPOSED DWELLING
SIDE ELEVATION

relocate existing side
window

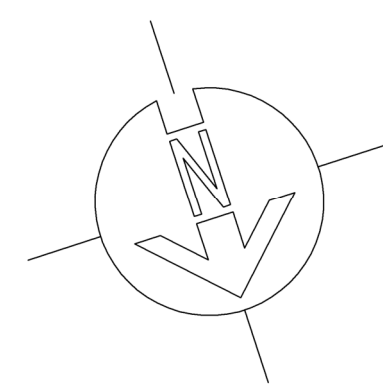

EXISTING GARDEN AREA

proposed 5.2m deep single
storey rear extension

neighbouring house
approx footprint

existing attached garage
structure to be demolished
shown red dotted

neighbouring house
approx footprint

proposed 2.5m wide single
storey side extension

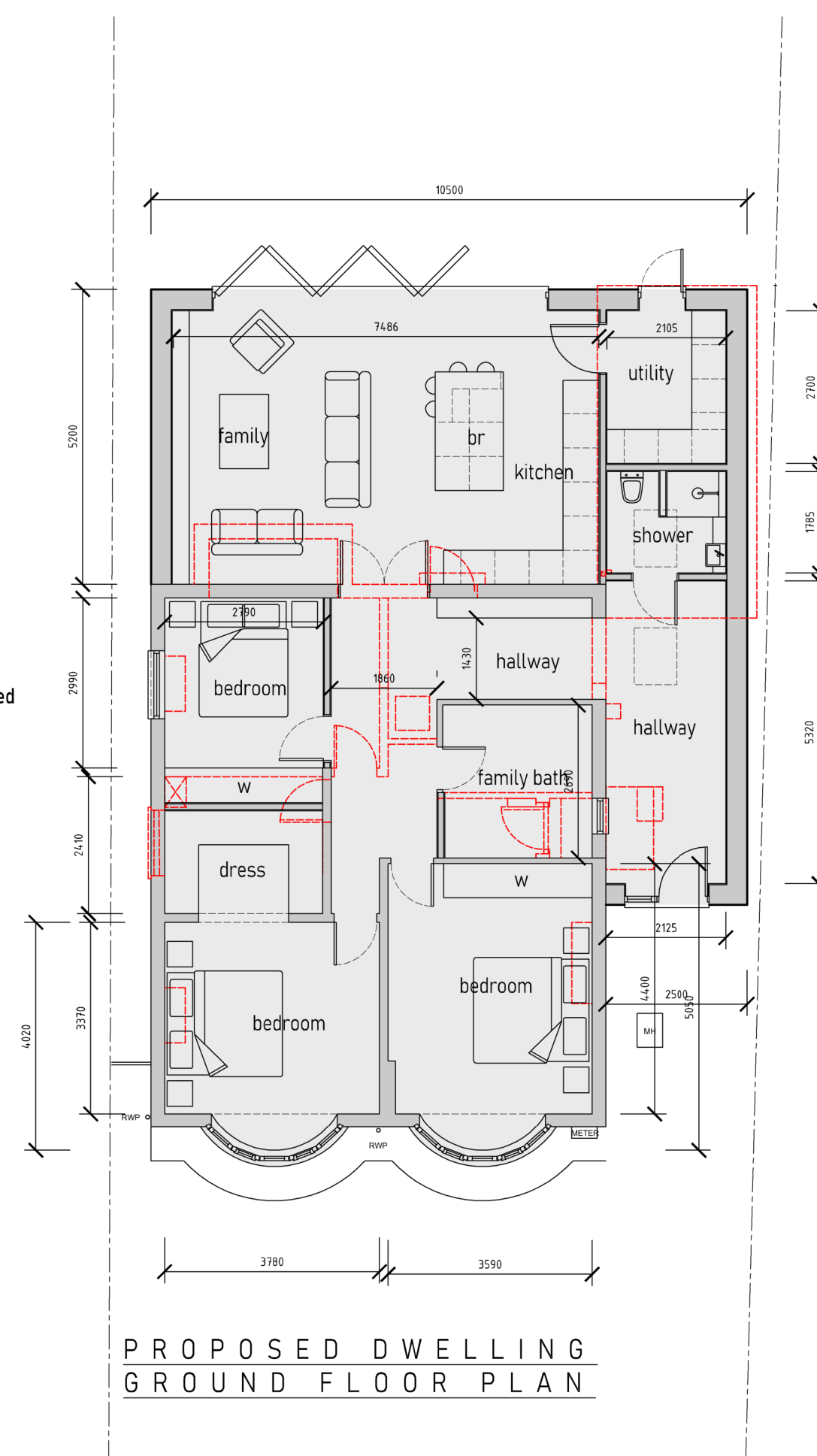

PROPOSED DWELLING
GROUND FLOOR PLAN

PROPOSED DWELLING
SITE LAYOUT PLAN

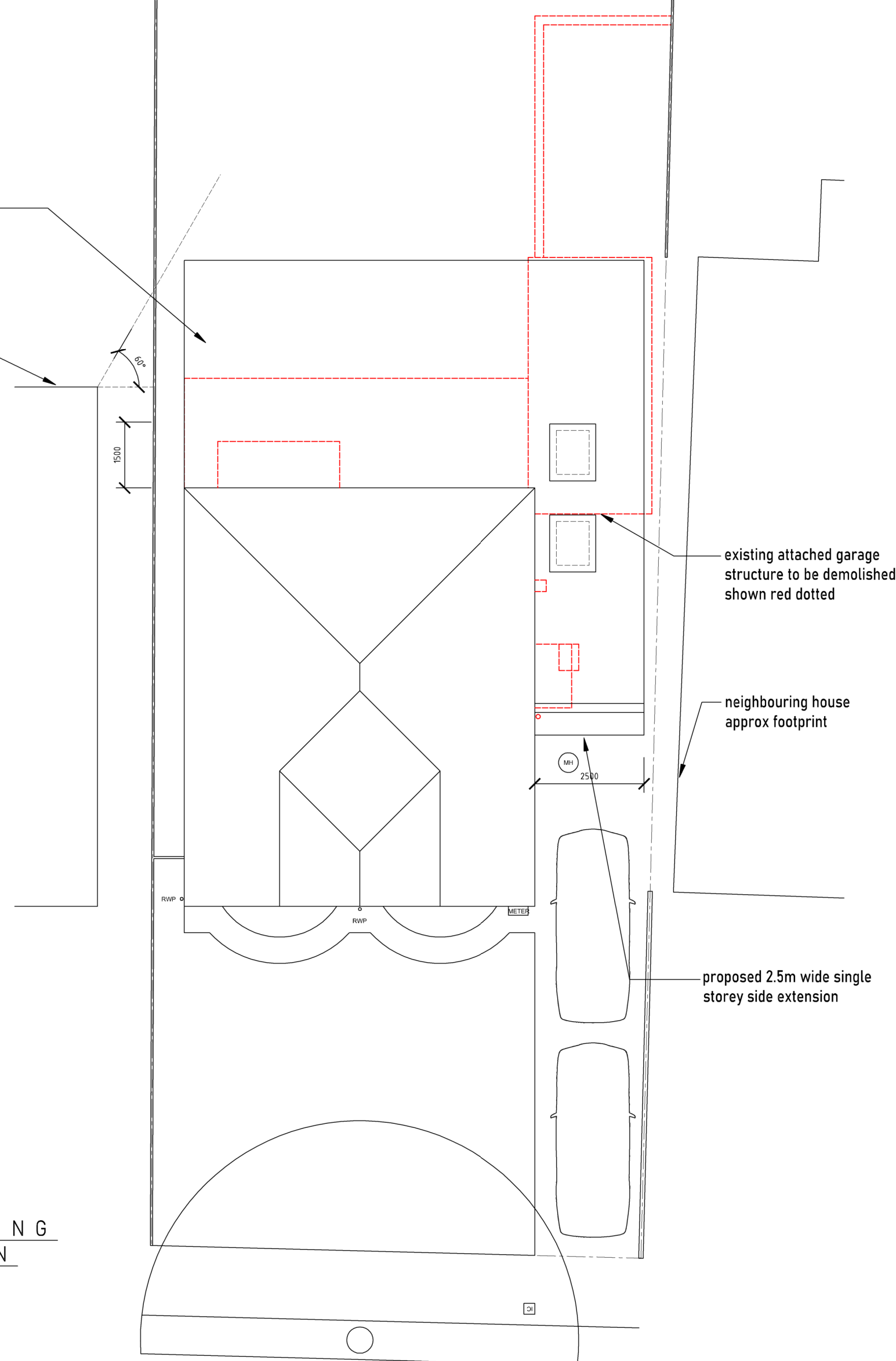

A 29/06/23 Roof changes removed.
Single storey extended.

rev date info scale: 1:100 / A1

SC/JD date: 05/04/23 drw no: 635-P2-2^A

drawing: PROPOSED DWELLING
SITE PLAN, FLOOR PLANS & ELEVATIONS

project: 34 THE CHASE, ICKENHAM, UB10 8SS

client: MR S. KELLY



T: 01895 831551 E: design@jackdusek.co.uk