



EXISTING NO.14  
FRONT ELEVATION

EXISTING NO.12  
FRONT ELEVATION



EXISTING NO.12  
REAR ELEVATION

EXISTING NO.14  
REAR ELEVATION

SCALE 1:50



Notes:

The drawings show design intent only, all dimensions to be checked on site prior to construction or production. Construction details to be confirmed by contractor/ manufacture by submitting fabrication drawings for Designer's approval

Design/ drawings is not to be scaled for production and construction purpose.

All discrepancies and omission on site must be reported to Designer for comment and/or approval prior to commencement of works.

The designs are subject to approval by Statutory Authorities and any necessary alteration should be made of required to comply with statutory requirements and communicated to the Designer.

All design concepts and drawings are the property of Viraj Patel;  
No reproductions, adaptations and/or copies may be made without written permission by Viraj Patel.

PROJECT: JOINT PLANNING APPLICATION  
FOR NO.12 & NO.14 BISHOPS ROAD - GROUND  
FLOOR 6 METERS REAR EXTENSION

CLIENT: MR KARIM ABDUL & MR WILBUR PIRES  
NO.12 & NO.14 BISHOPS ROAD  
HAYES, UB3 2TA

TITLE:  
EXISTING ELEVATIONS

STATUS PLANNING		DESIGNED BY V.P	
DATE 29/08/2023	Page size: A2	SCALE 1:50	
DRAWING NUMBER 12-14/UB32TA/002		REVISION A	SHEET No. 2

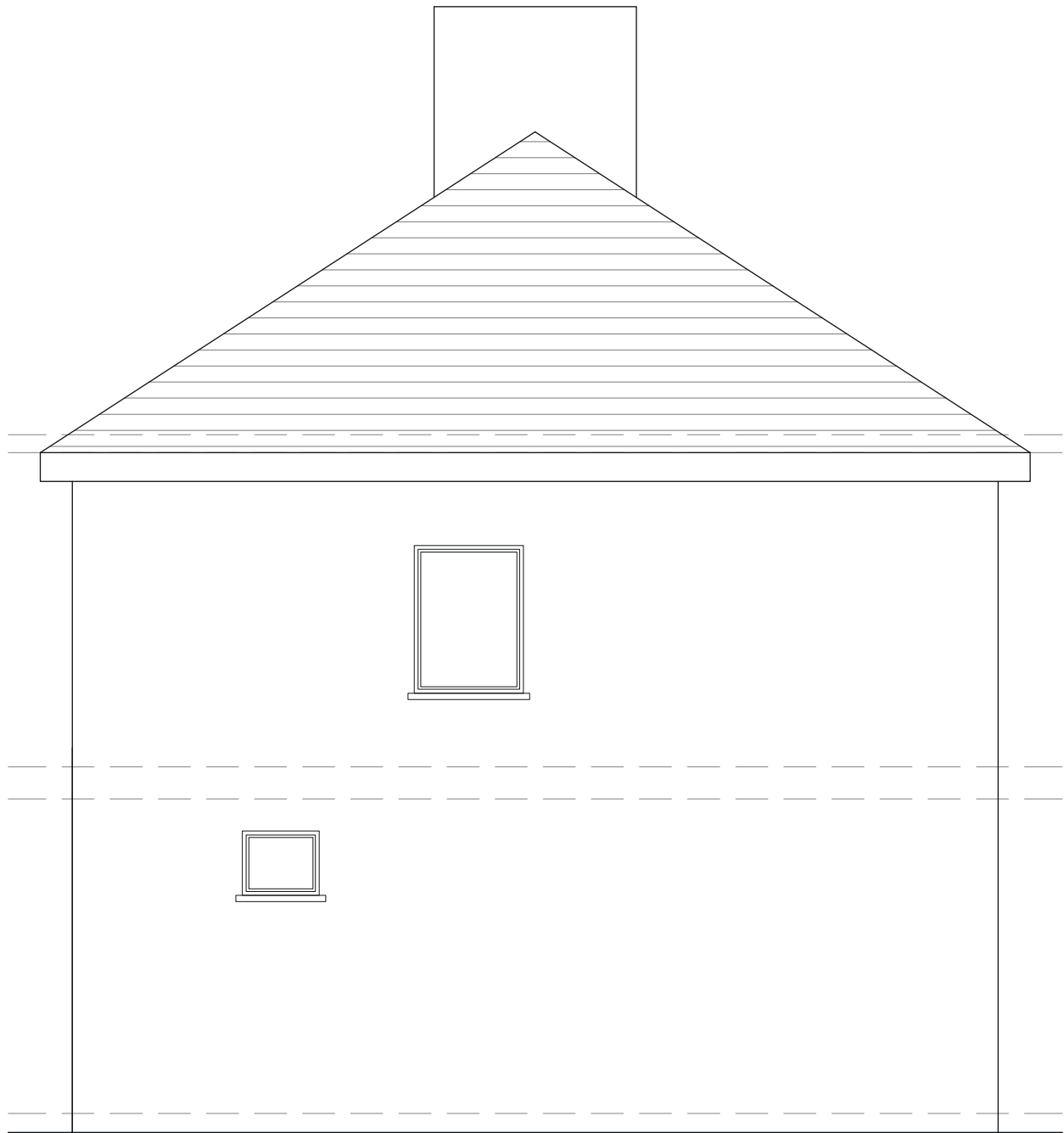

EXISTING NO.12  
SIDE ELEVATION

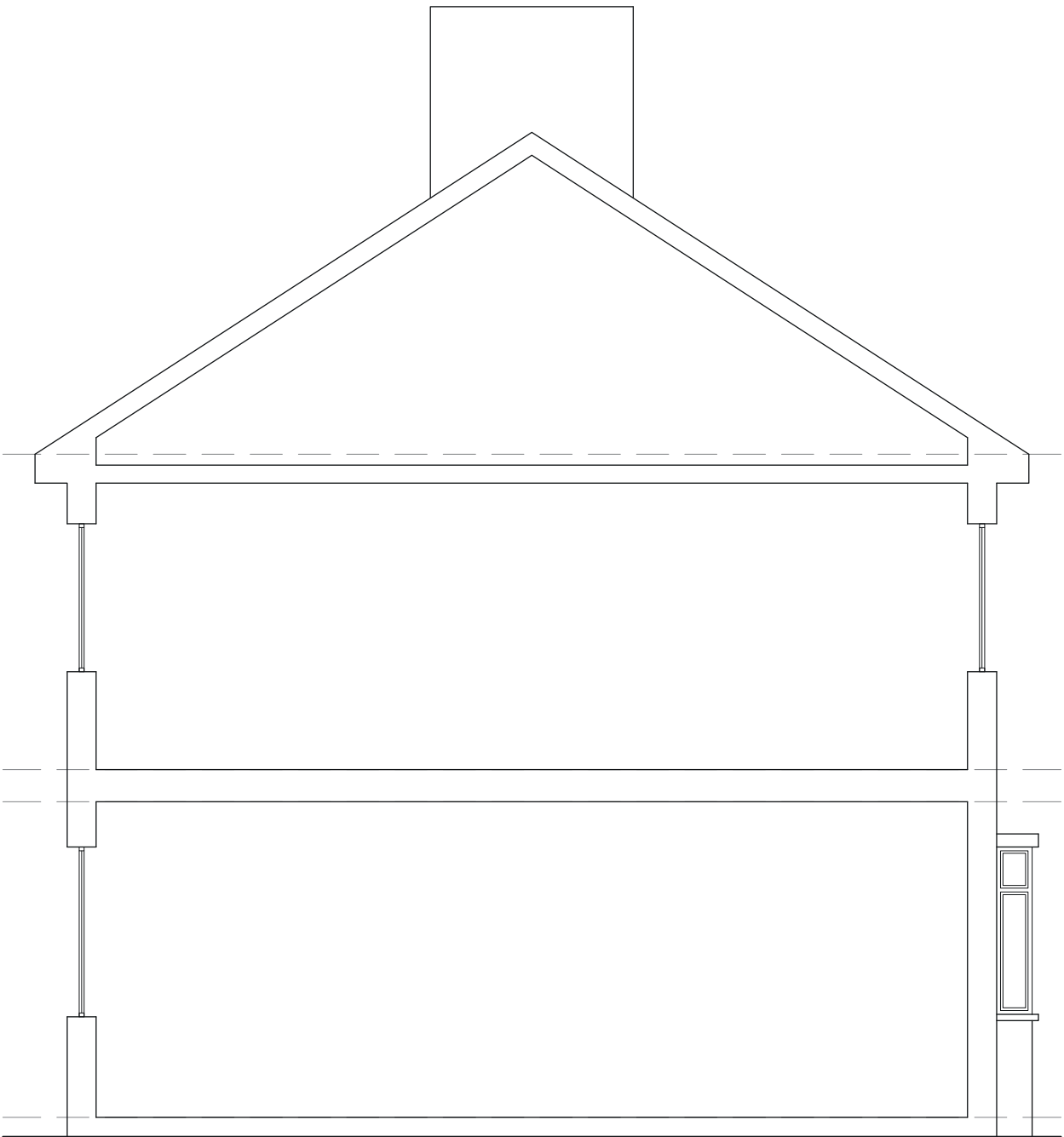

EXISTING NO.12  
SIDE ELEVATION SECTION

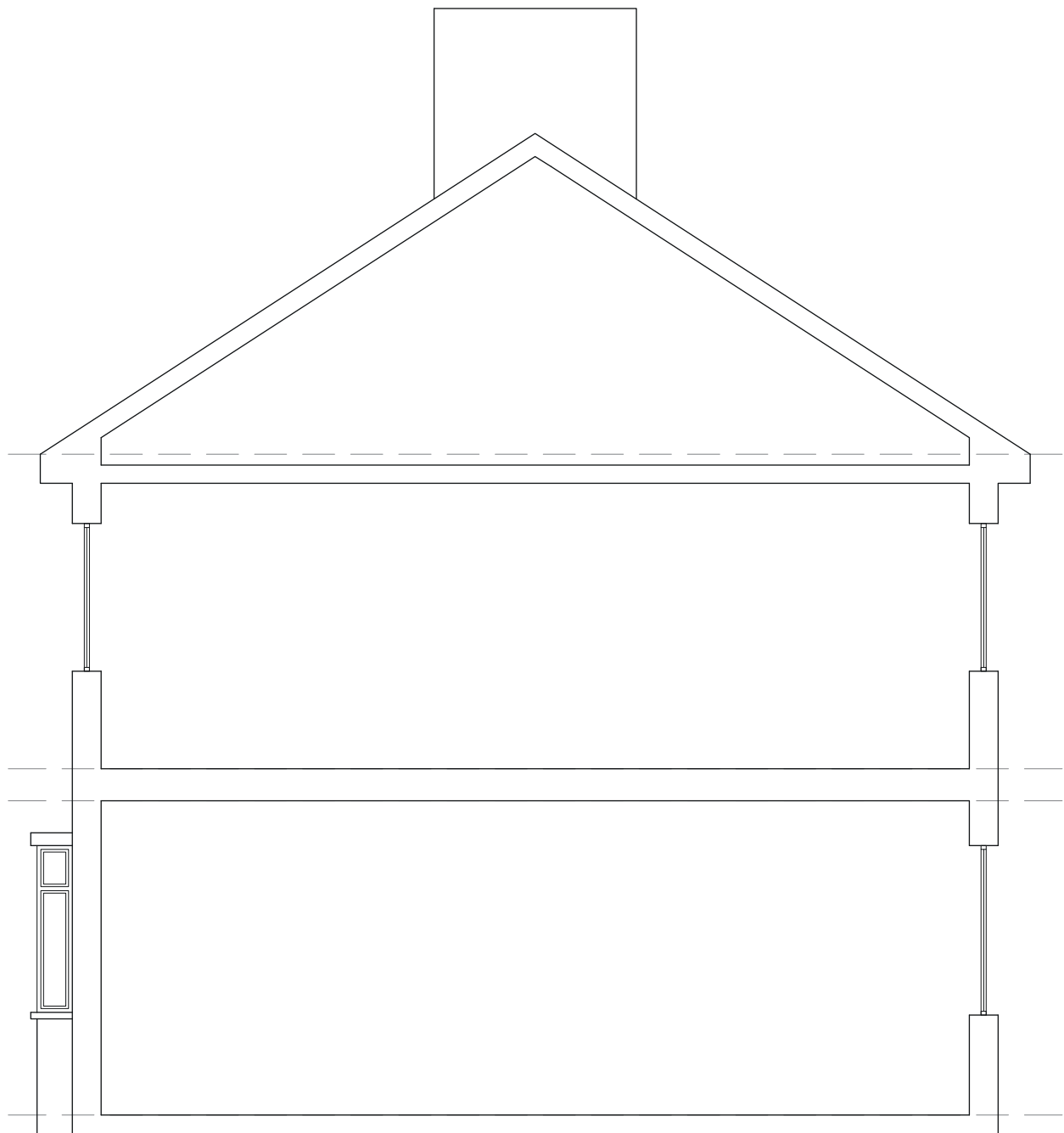

EXISTING NO.14  
SIDE ELEVATION SECTION

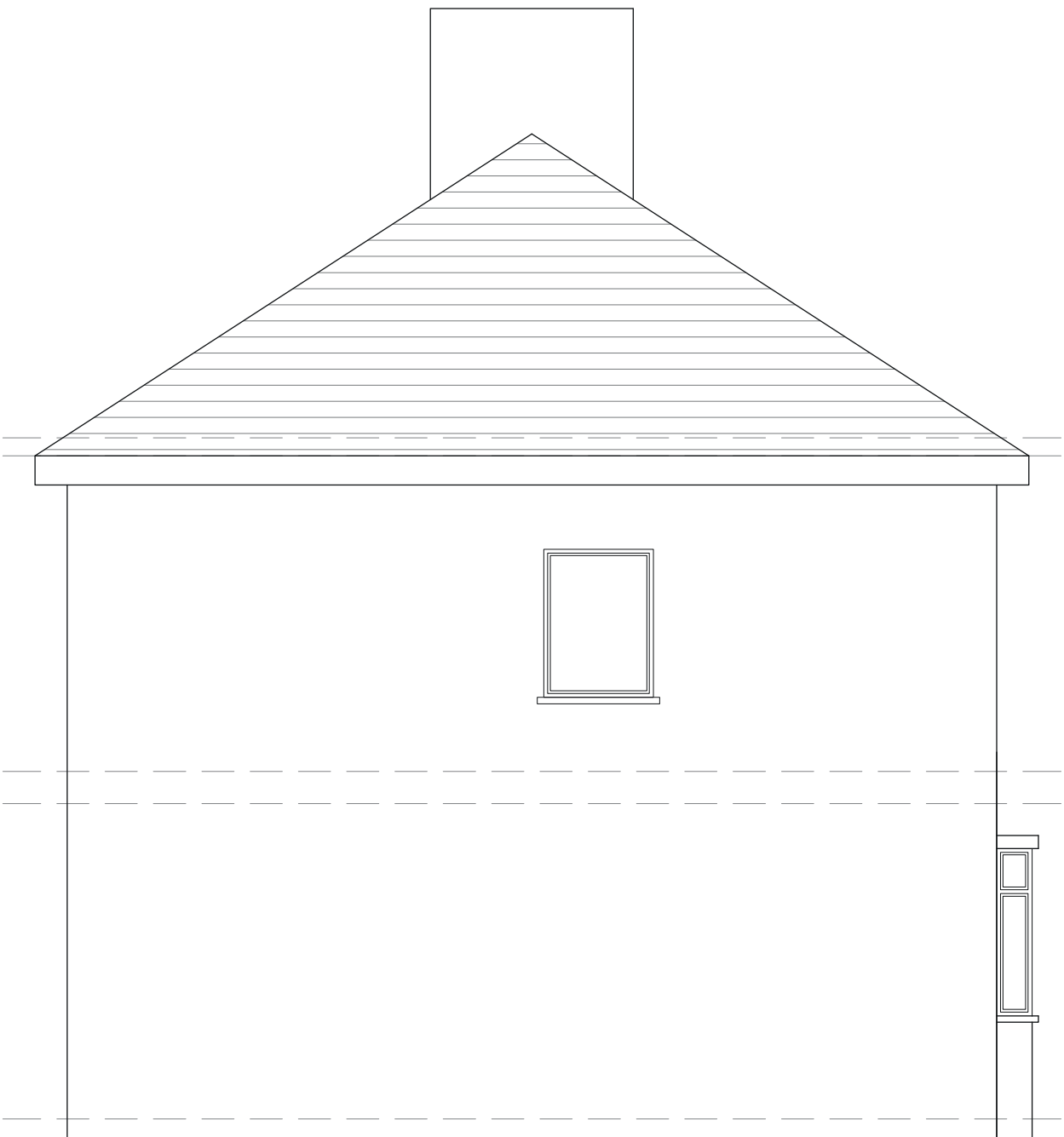

EXISTING NO.14  
SIDE ELEVATION

SCALE 1:50



Notes:

The drawings show design intent only, all dimensions to be checked on site prior to construction or production. Construction details to be confirmed by contractor/ manufacture by submitting fabrication drawings for Designer's approval

Design/ drawings is not to be scaled for production and construction purpose.

All discrepancies and omission on site must be reported to Designer for comment and/or approval prior to commencement of works.

The designs are subject to approval by Statutory Authorities and any necessary alteration should be made of required to comply with statutory requirements and communicated to the Designer.

All design concepts and drawings are the property of Viraj Patel;  
No reproductions, adaptations and/or copies may be made without written permission by Viraj Patel.

PROJECT:     JOINT PLANNING APPLICATION  
                  FOR NO.12 & NO.14 BISHOPS ROAD - GROUND  
                  FLOOR 6 METERS REAR EXTENSION

CLIENT:       MR KARIM ABDUL & MR WILBUR PIRES  
                  NO.12 & NO.14 BISHOPS ROAD  
                  HAYES, UB3 2TA

TITLE:  
  
                  EXISTING SIDE ELEVATIONS

STATUS PLANNING		DESIGNED BY V.P	
DATE 29/08/2023	Page size: A2	SCALE 1:50	
DRAWING NUMBER 12-14/UB32TA/003		REVISION A	SHEET No. 3

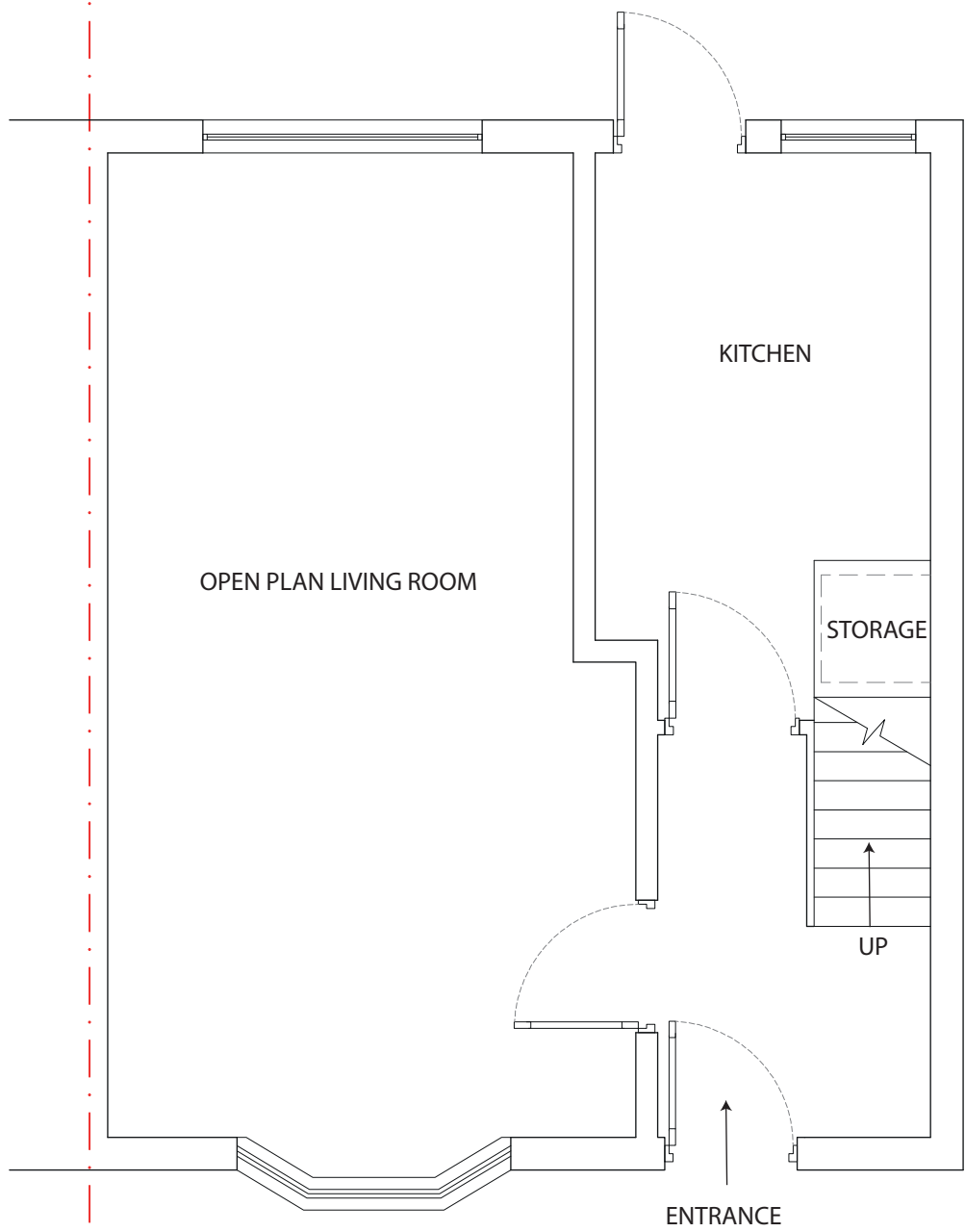

EXISTING NO.14  
GROUND FLOOR PLAN

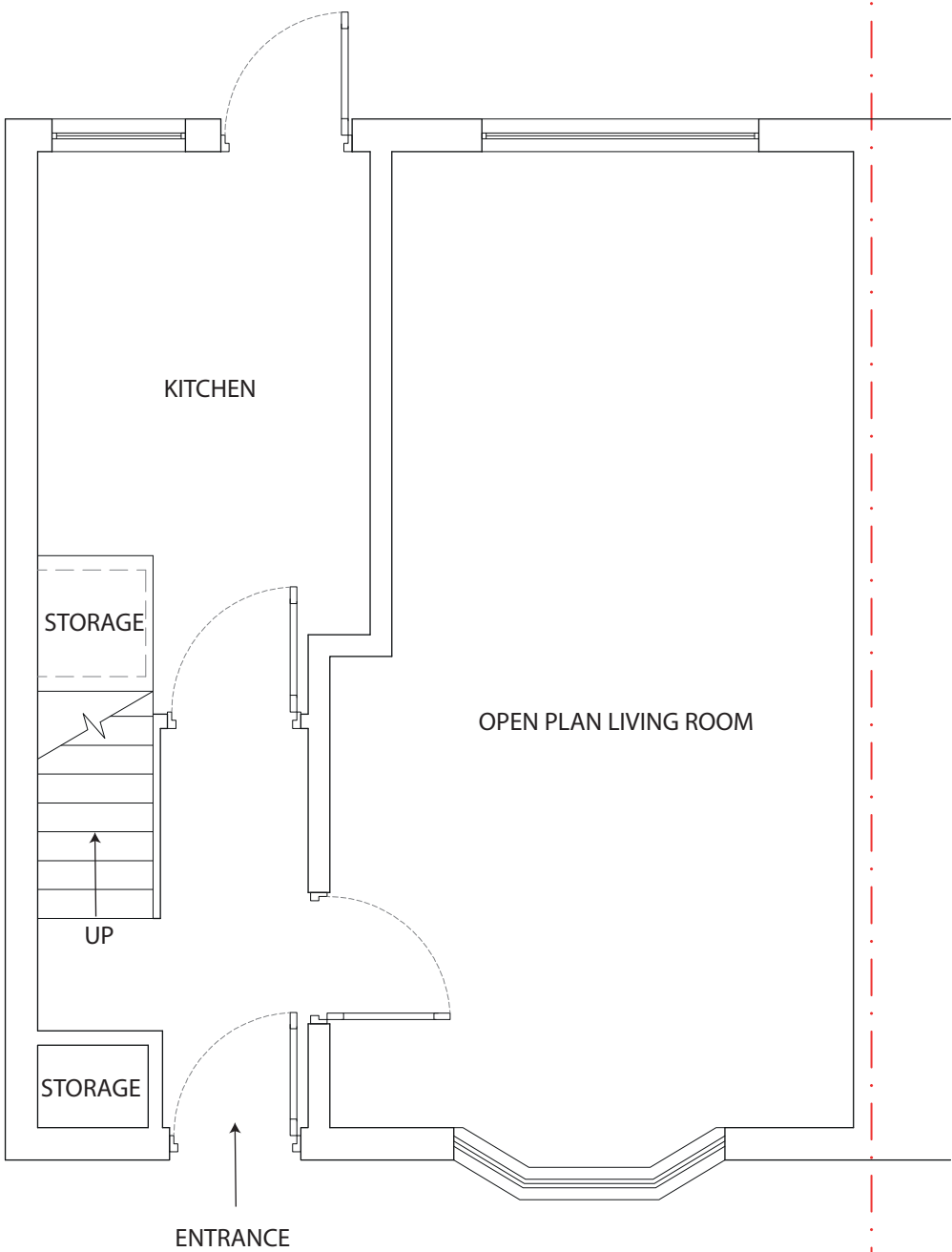

EXISTING NO.12  
GROUND FLOOR PLAN

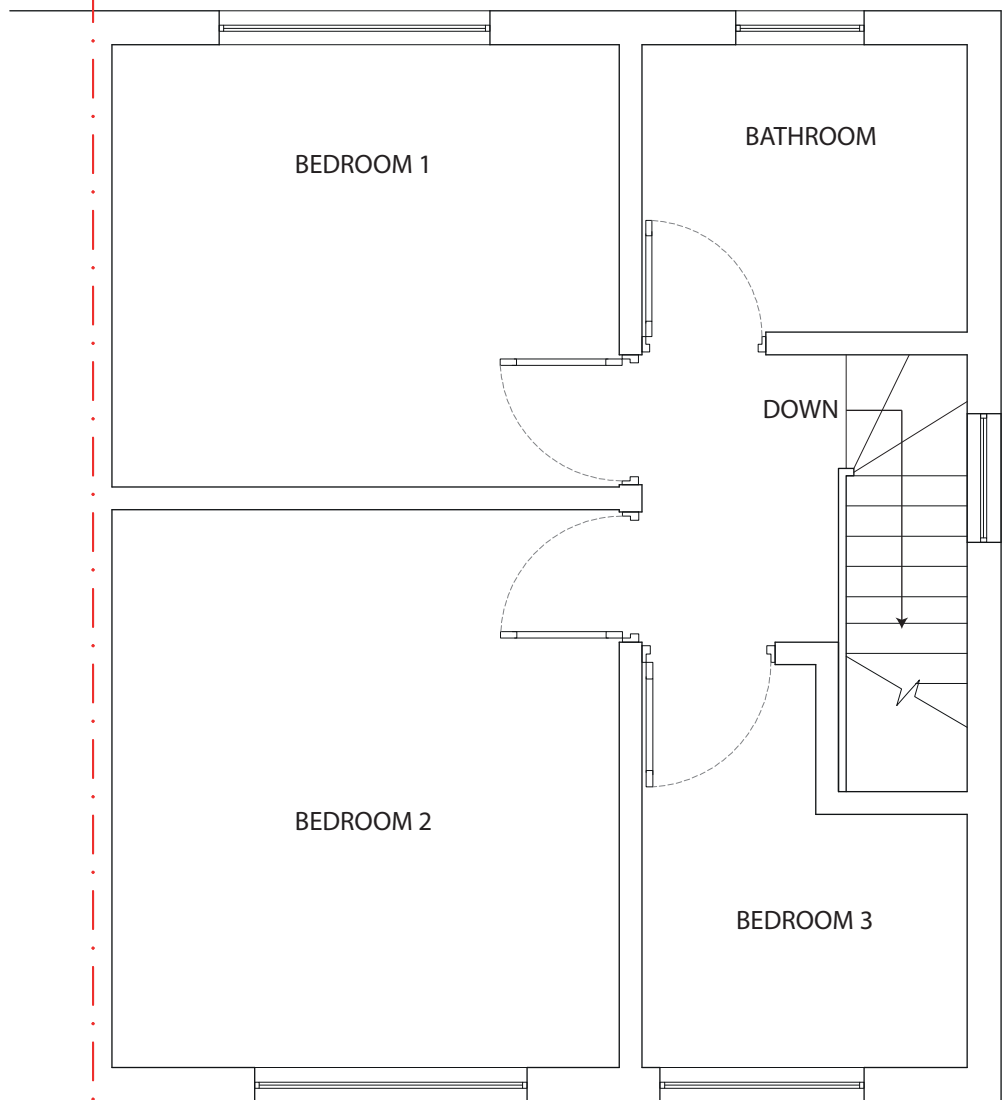

EXISTING NO.14  
FIRST FLOOR PLAN

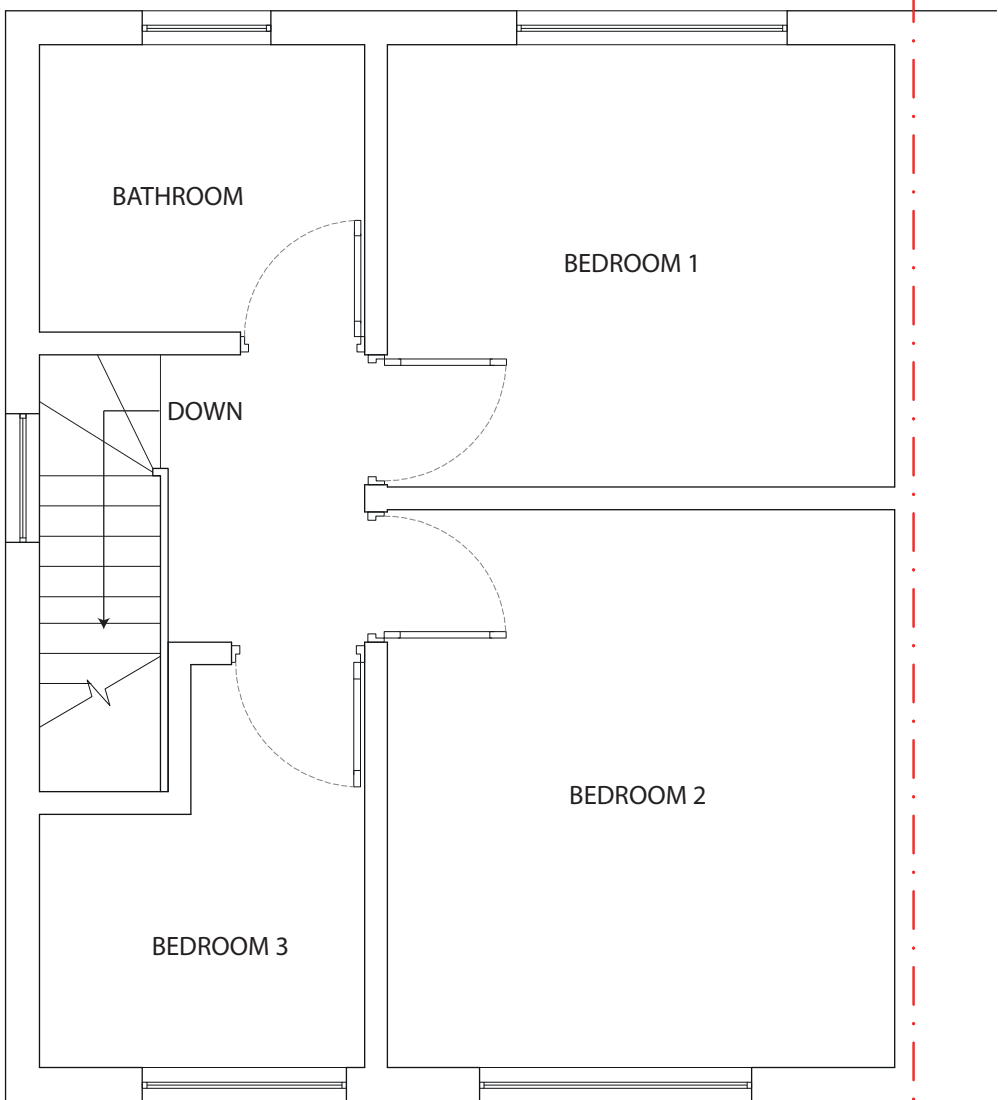

EXISTING NO.12  
FIRST FLOOR PLAN

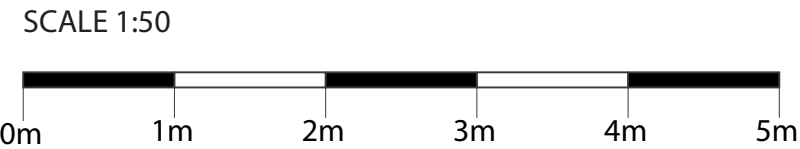

Notes:

The drawings show design intent only, all dimensions to be checked on site prior to construction or production. Construction details to be confirmed by contractor/ manufacture by submitting fabrication drawings for Designer's approval

Design/ drawings is not to be scaled for production and construction purpose.

All discrepancies and omission on site must be reported to Designer for comment and/or approval prior to commencement of works.

The designs are subject to approval by Statutory Authorities and any necessary alteration should be made of required to comply with statutory requirements and communicated to the Designer.

All design concepts and drawings are the property of Viraj Patel;  
No reproductions, adaptations and/or copies may be made without written permission by Viraj Patel.

PROJECT: JOINT PLANNING APPLICATION  
FOR NO.12 & NO.14 BISHOPS ROAD - GROUND  
FLOOR 6 METERS REAR EXTENSION

CLIENT: MR KARIM ABDUL & MR WILBUR PIRES  
NO.12 & NO.14 BISHOPS ROAD  
HAYES, UB3 2TA

TITLE:  
EXISTING FLOOR PLANS

STATUS PLANNING		DESIGNED BY V.P	
DATE 29/08/2023	Page size: A2	SCALE 1:50	
DRAWING NUMBER 12-14/UB32TA/004		REVISION A	SHEET No. 4

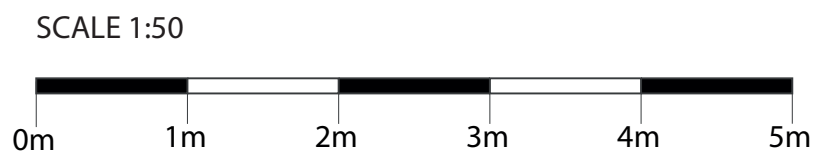
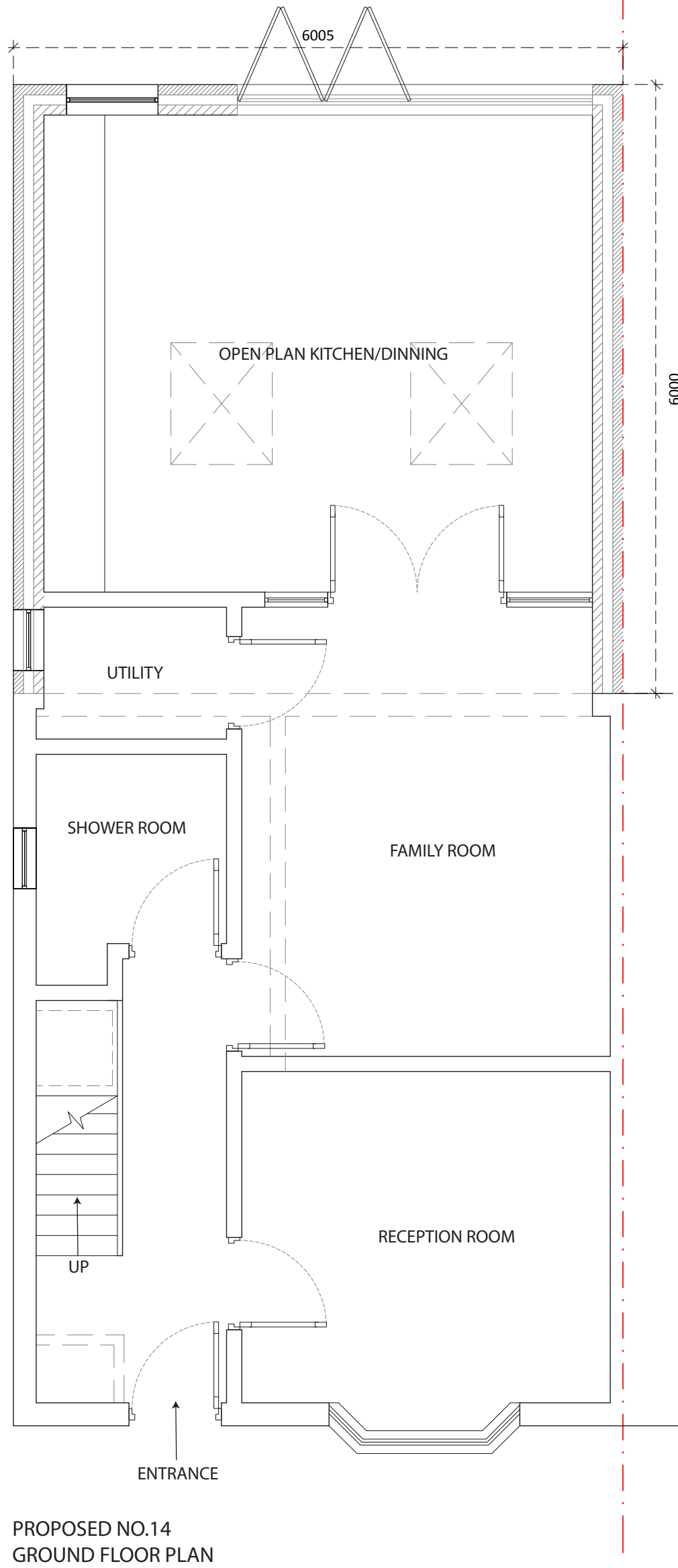
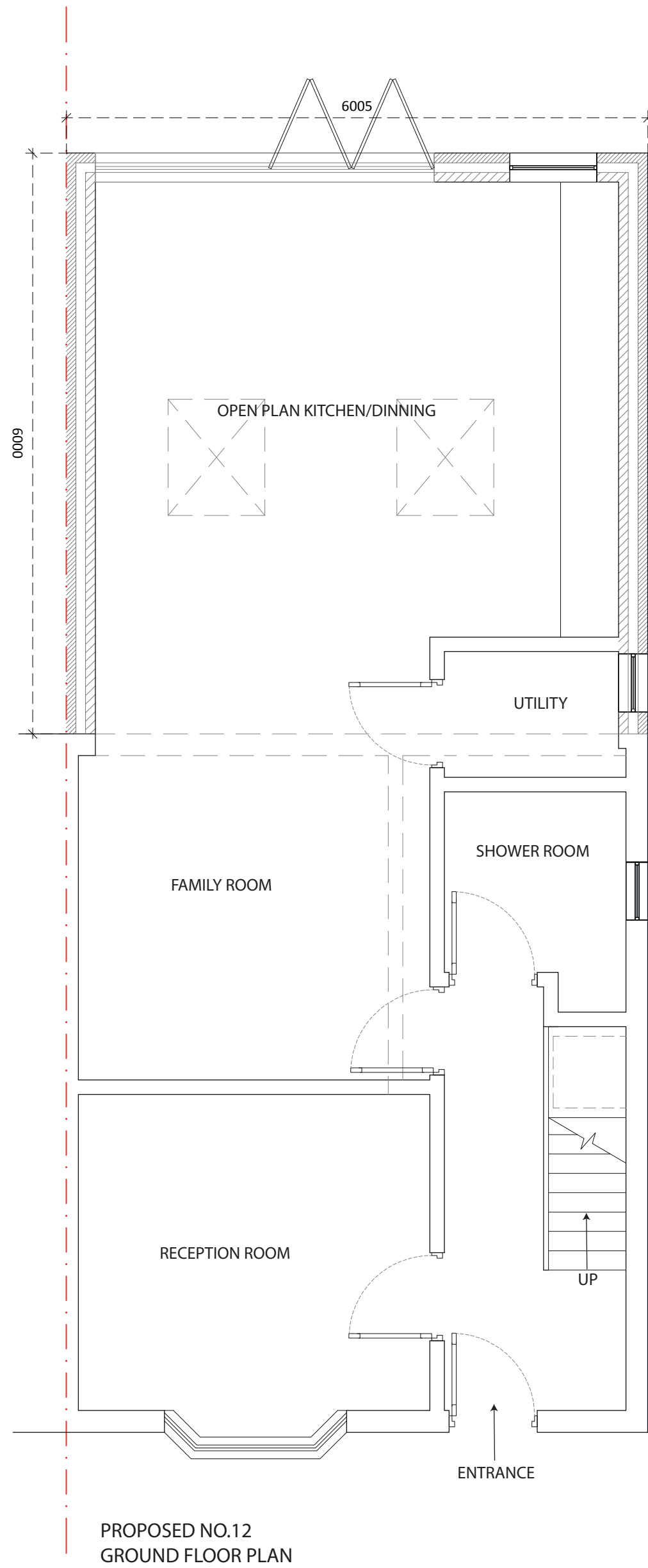

**Notes:**

The drawings show design intent only, all dimensions to be checked on site prior to construction or production. Construction details to be confirmed by contractor/ manufacture by submitting fabrication drawings for Designer's approval

Design/ drawings is not to be scaled for production and construction purpose.

All discrepancies and omission on site must be reported to Designer for comment and/or approval prior to commencement of works.

The designs are subject to approval by Statutory Authorities and any necessary alteration should be made of required to comply with statutory requirements and communicated to the Designer.

All design concepts and drawings are the property of Viraj Patel;  
No reproductions, adaptations and/or copies may be made without written permission by Viraj Patel.

**PROJECT:** JOINT PLANNING APPLICATION  
FOR NO.12 & NO.14 BISHOPS ROAD - GROUND  
FLOOR 6 METERS REAR EXTENSION

**CLIENT:** MR KARIM ABDUL & MR WILBUR PIRES  
NO.12 & NO.14 BISHOPS ROAD  
HAYES, UB3 2TA

**TITLE:** PROPOSED FLOOR PLANS

STATUS PLANNING		DESIGNED BY V.P	
DATE 29/08/2023	Page size: A2	SCALE 1:50	
DRAWING NUMBER 12-14/UB32TA/005		REVISION A	SHEET No. 5

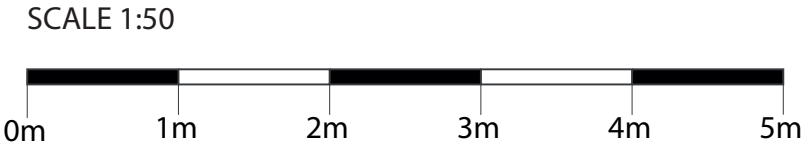
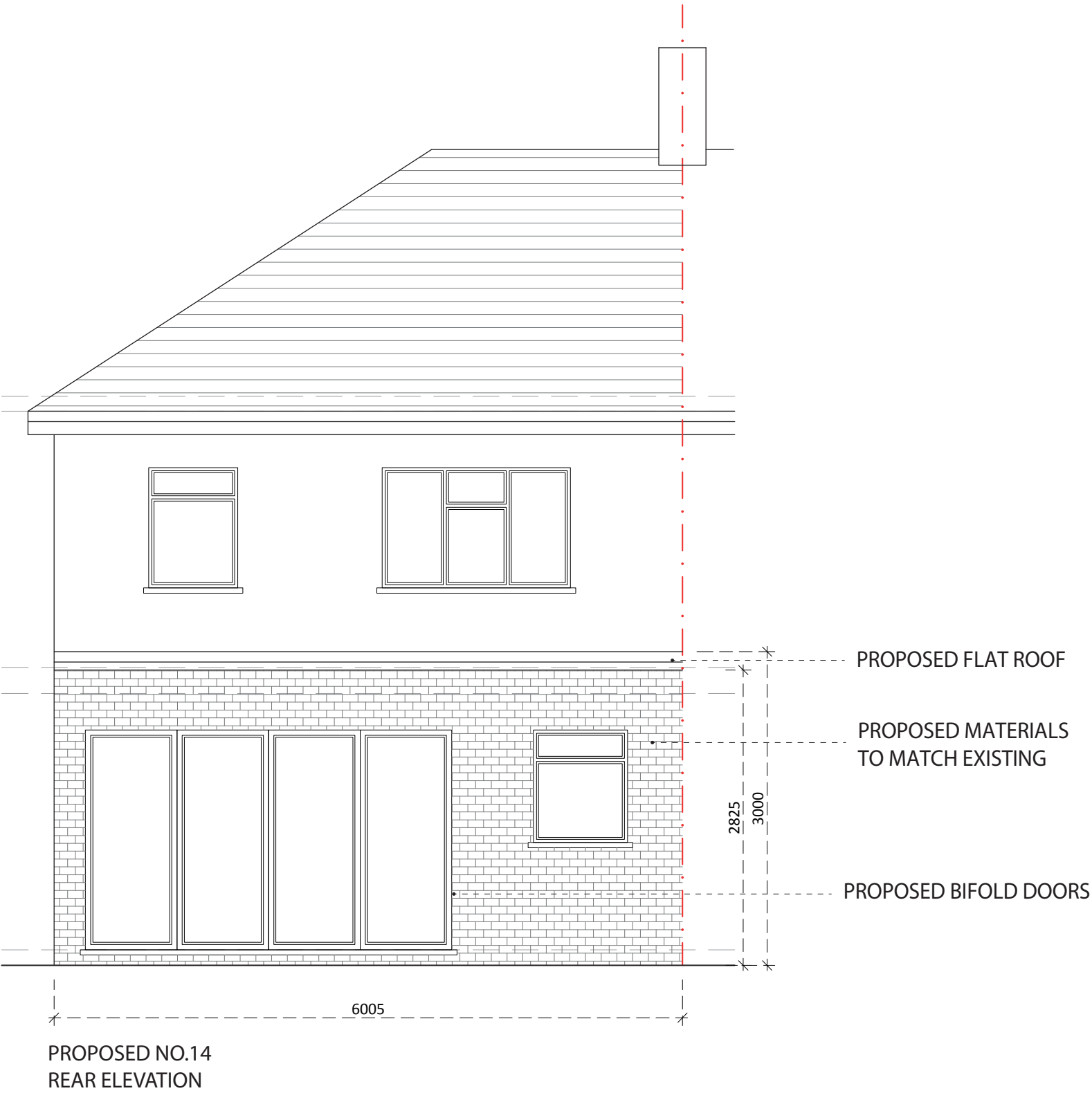
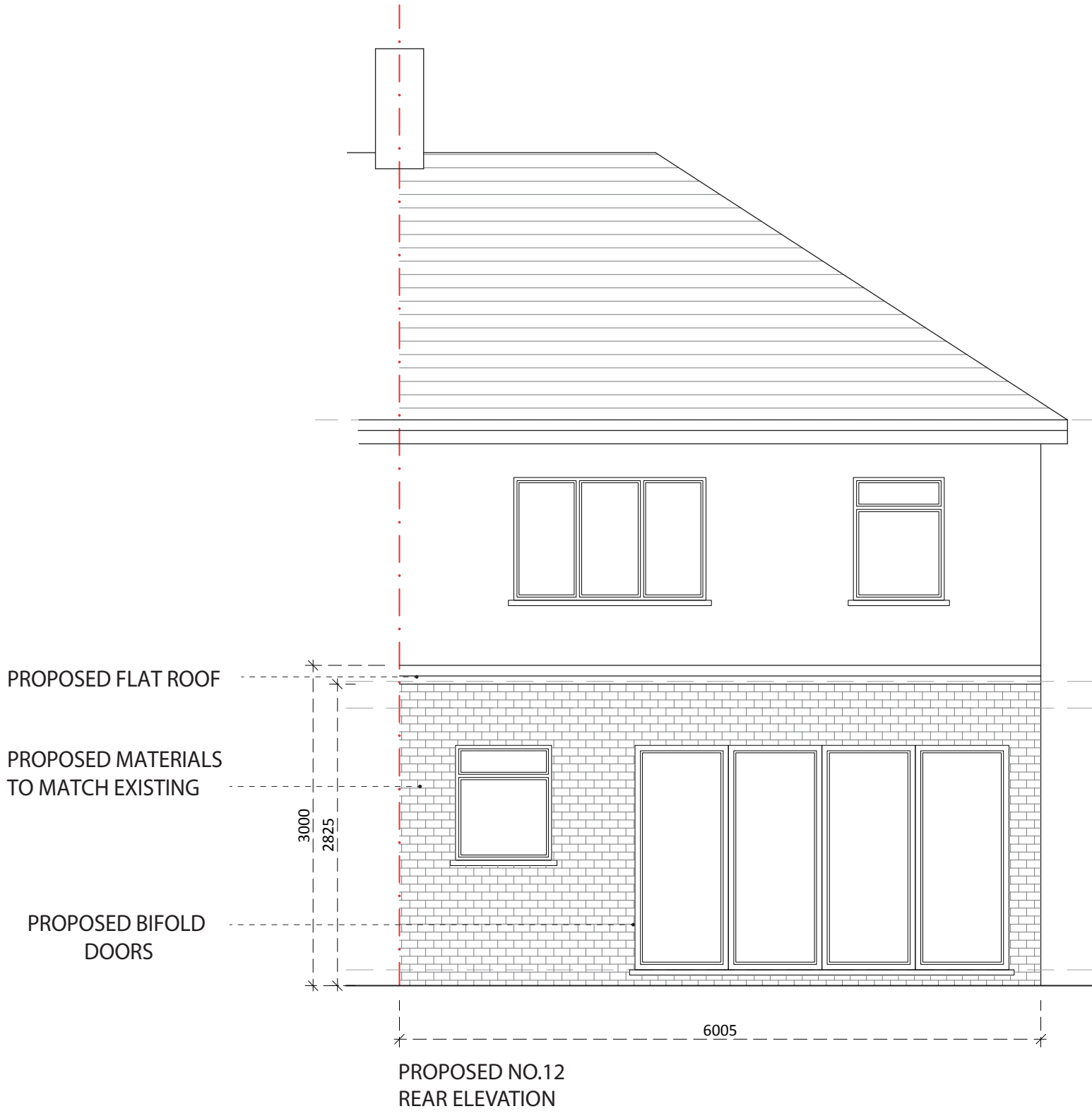

**Notes:**

The drawings show design intent only, all dimensions to be checked on site prior to construction or production. Construction details to be confirmed by contractor/ manufacture by submitting fabrication drawings for Designer's approval

Design/ drawings is not to be scaled for production and construction purposes.

All discrepancies and omission on site must be reported to Designer for comment and/or approval prior to commencement of works.

The designs are subject to approval by Statutory Authorities and any necessary alteration should be made of required to comply with statutory requirements and communicated to the Designer.

All design concepts and drawings are the property of Viraj Patel;  
No reproductions, adaptations and/or copies may be made without written permission by Viraj Patel.

**PROJECT:** JOINT PLANNING APPLICATION  
FOR NO.12 & NO.14 BISHOPS ROAD - GROUND  
FLOOR 6 METERS REAR EXTENSION

**CLIENT:** MR KARIM ABDUL & MR WILBUR PIRES  
NO.12 & NO.14 BISHOPS ROAD  
HAYES, UB3 2TA

**TITLE:** PROPOSED REAR ELEVATIONS

STATUS PLANNING		DESIGNED BY V.P	
DATE 29/08/2023	Page size: A2	SCALE 1:50	
DRAWING NUMBER 12-14/UB32TA/006		REVISION A	SHEET No. 6

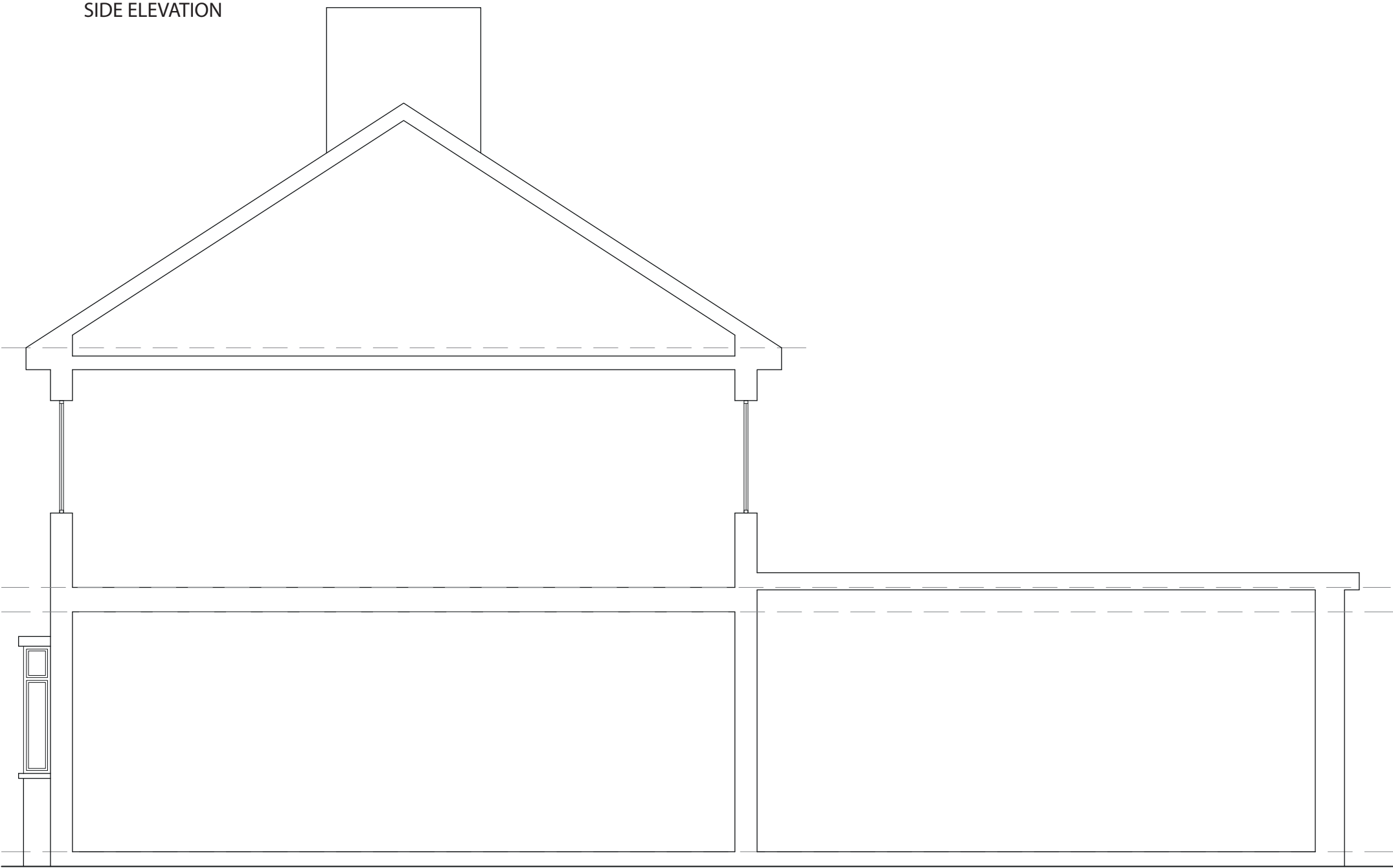
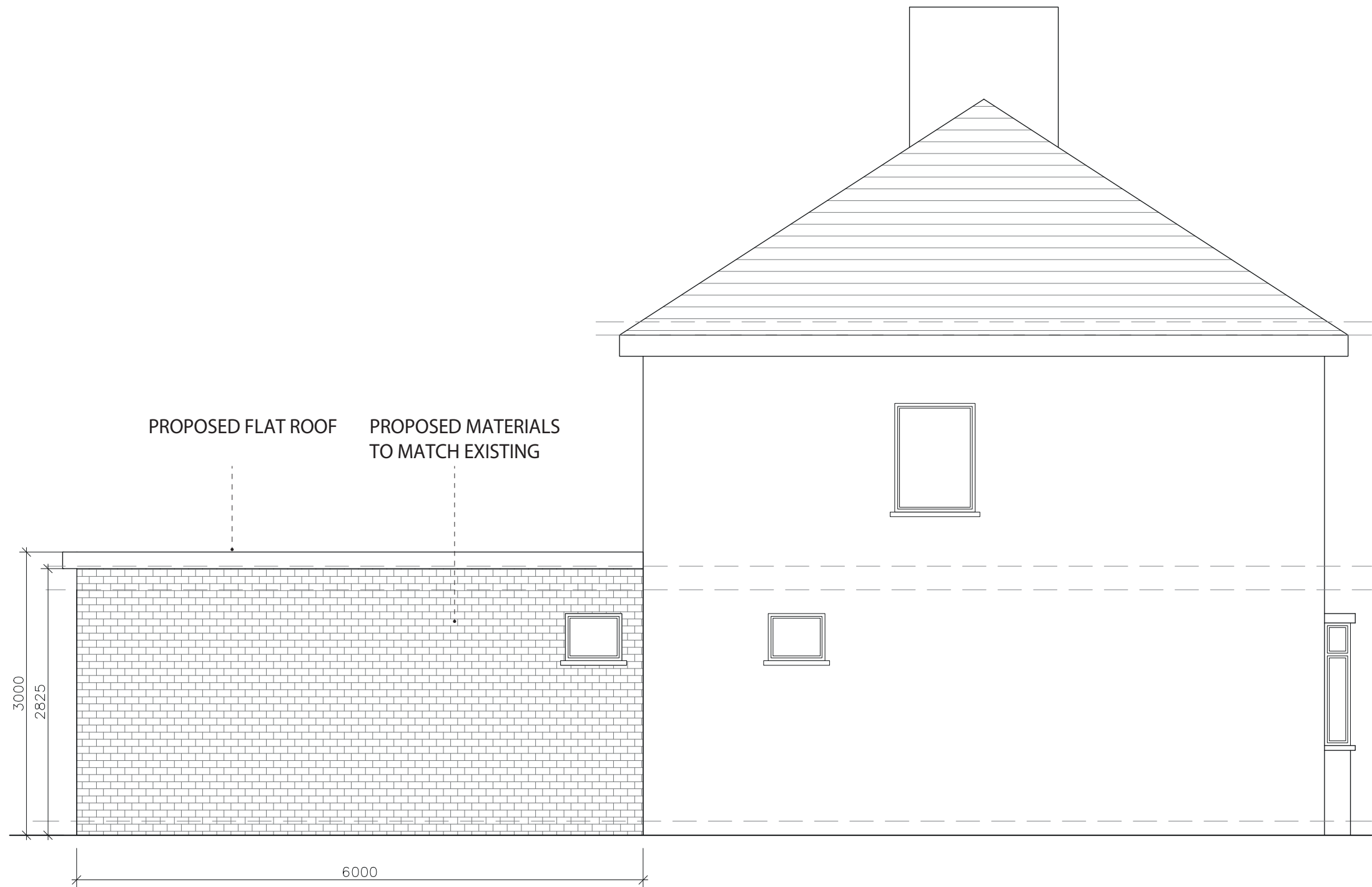

PROPOSED NO.12  
SIDE ELEVATION SECTION

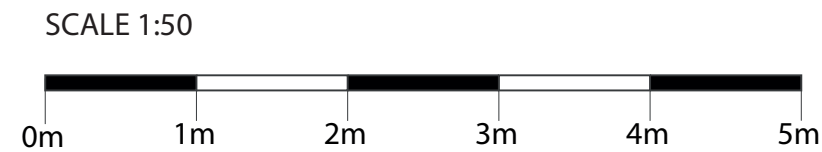

Notes:

The drawings show design intent only, all dimensions to be checked on site prior to construction or production. Construction details to be confirmed by contractor/ manufacture by submitting fabrication drawings for Designer's approval

Design/ drawings is not to be scaled for production and construction purposes.

All discrepancies and omission on site must be reported to Designer for comment and/or approval prior to commencement of works.

The designs are subject to approval by Statutory Authorities and any necessary alteration should be made of required to comply with statutory requirements and communicated to the Designer.

All design concepts and drawings are the property of Viraj Patel;  
No reproductions, adaptations and/or copies may be made without written permission by Viraj Patel.

PROJECT: JOINT PLANNING APPLICATION  
FOR NO.12 & NO.14 BISHOPS ROAD - GROUND  
FLOOR 6 METERS REAR EXTENSION

CLIENT: MR KARIM ABDUL & MR WILBUR PIRES  
NO.12 & NO.14 BISHOPS ROAD  
HAYES, UB3 2TA

TITLE: PROPOSED SIDE ELEVATIONS

STATUS		DESIGNED BY	
PLANNING		V.P	
DATE	Page size:	SCALE	
29/08/2023	A2	1:50	
DRAWING NUMBER		REVISION	SHEET No.
12-14/UB32TA/007		A	7

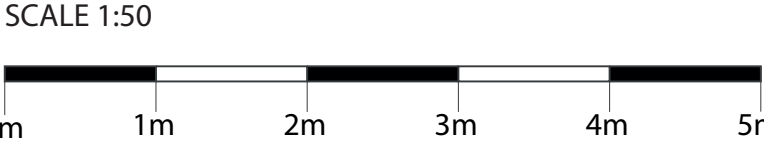
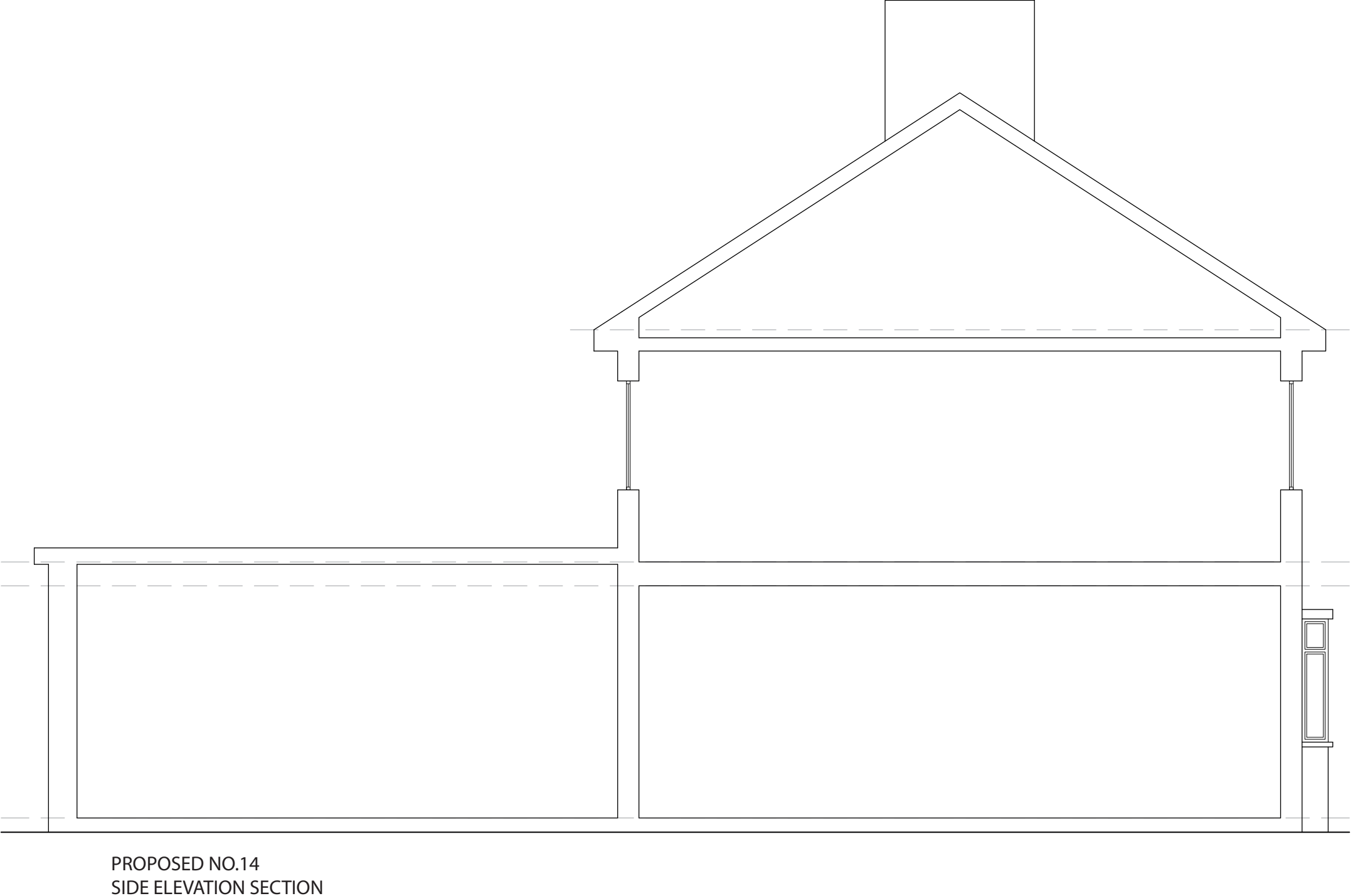
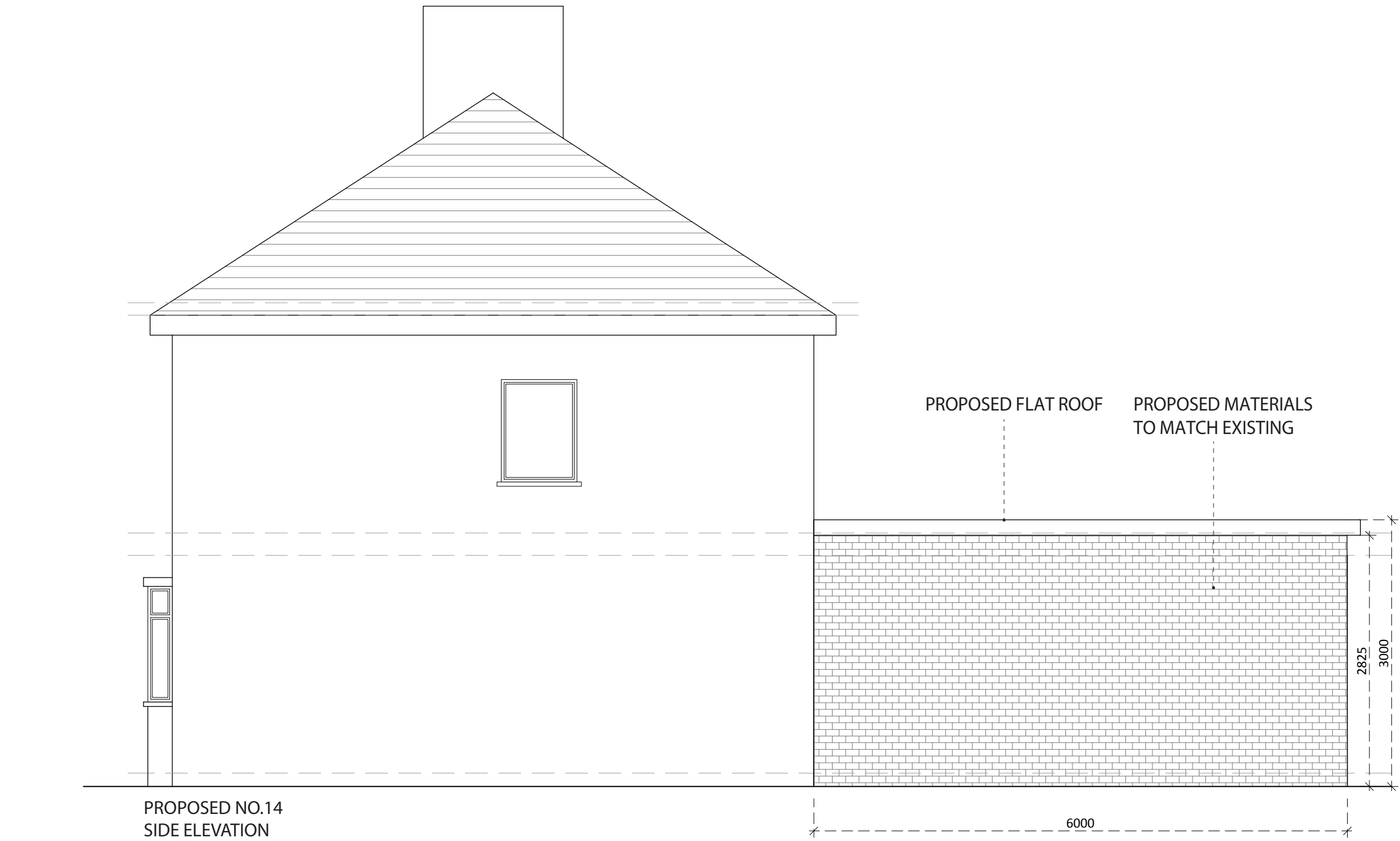

**Notes:**

The drawings show design intent only, all dimensions to be checked on site prior to construction or production. Construction details to be confirmed by contractor/ manufacture by submitting fabrication drawings for Designer's approval

Design/ drawings is not to be scaled for production and construction purpose.

All discrepancies and omission on site must be reported to Designer for comment and/or approval prior to commencement of works.

The designs are subject to approval by Statutory Authorities and any necessary alteration should be made of required to comply with statutory requirements and communicated to the Designer.

All design concepts and drawings are the property of Viraj Patel;  
No reproductions, adaptations and/or copies may be made without written permission by Viraj Patel.

**PROJECT:** JOINT PLANNING APPLICATION  
FOR NO.12 & NO.14 BISHOPS ROAD - GROUND  
FLOOR 6 METERS REAR EXTENSION

**CLIENT:** MR KARIM ABDUL & MR WILBUR PIRES  
NO.12 & NO.14 BISHOPS ROAD  
HAYES, UB3 2TA

**TITLE:** PROPOSED SIDE ELEVATIONS

STATUS PLANNING		DESIGNED BY V.P
DATE 29/08/2023	Page size: A2	SCALE 1:50
DRAWING NUMBER 12-14/UB32TA/008		REVISION A
		SHEET No. 8