

EXISTING FRONT ELEVATION

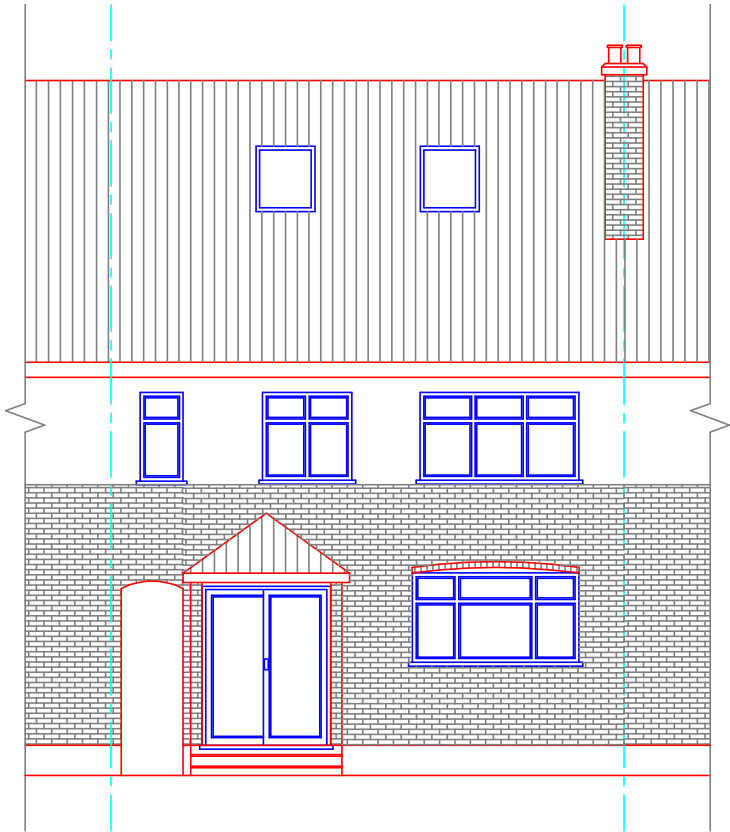

PROPOSED FRONT ELEVATION

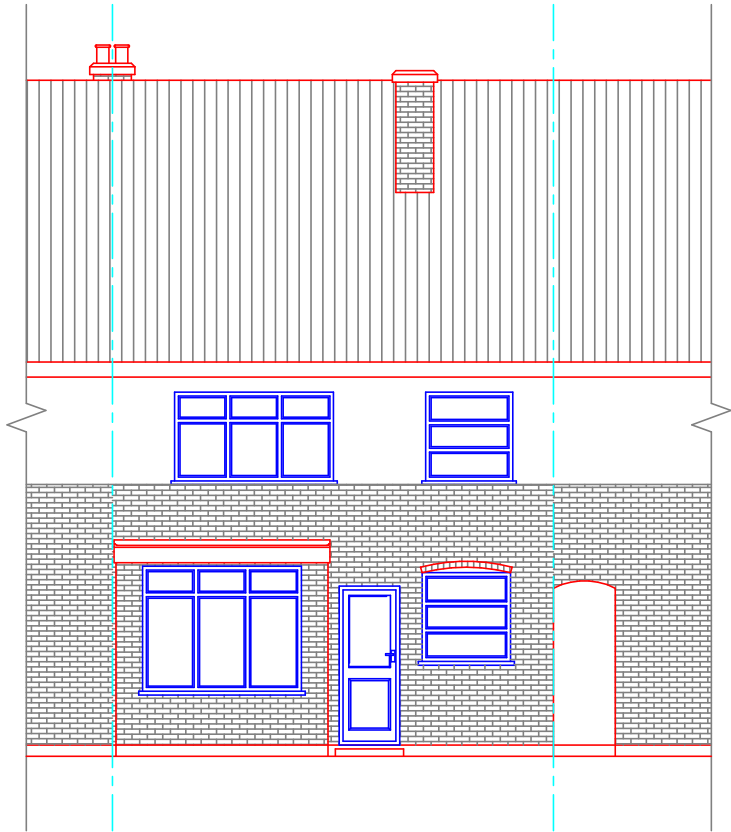

EXISTING REAR ELEVATION

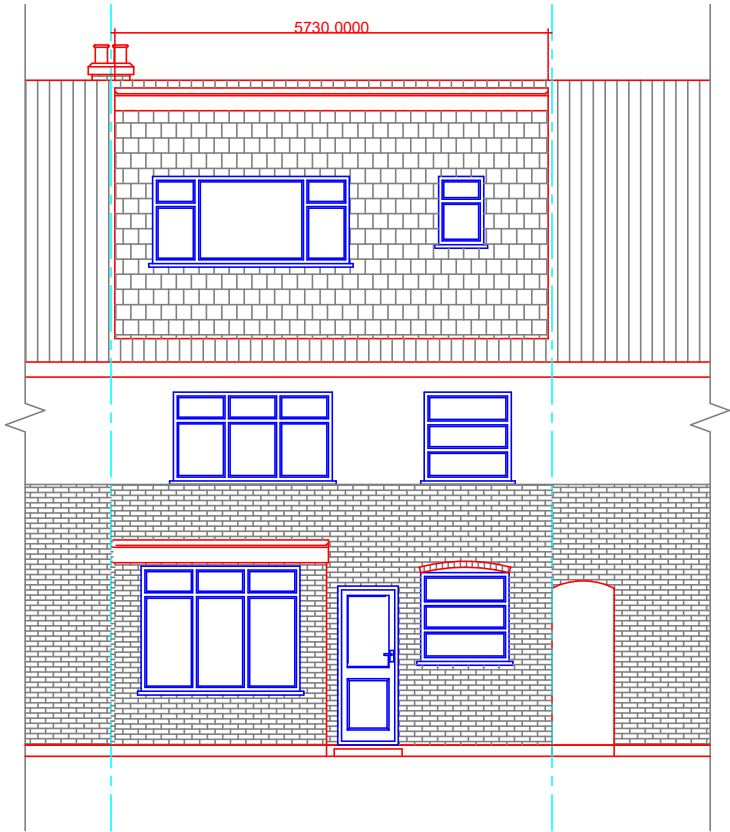

PROPOSED REAR ELEVATION

KEY		
SCALE 1:100 @A3		
0 1cm 2cm 3cm 4cm 5cm 0 1m 2m 3m 4m 5m		
B		
A	Drawings Amended (18-04-2023)	HSB
Rev.	Description	Init.
CLIENT		
Mr Sukhwant Singh Bath & Mrs Mandeep Kaur		
PROJECT TITLE		
Proposed Loft conversion		
SITE ADDRESS		
30 Chestnut Close, Hayes, UB3 1JG BRICKS AND MORTAR ENTERPRISES 52 ALLENDALE AVENUE, SOUTHALL, UB1 2SW Mobile: 07956 959418 Email: info@bricksandmortarenterprises.com website www.bricksandmortarenterprises.com		
All dimensions must be checked on site before commencing work. Do not scale from these drawings. Any deviations from plans or structural alterations are to be notified immediately. Any building works undertaken before all necessary Local Authority approvals have been obtained are at clients own risk. Any revised drawing or additional structural designs required after Local Authority approvals have been gained will form an additional cost to the client.		
PLANNING ISSUE		

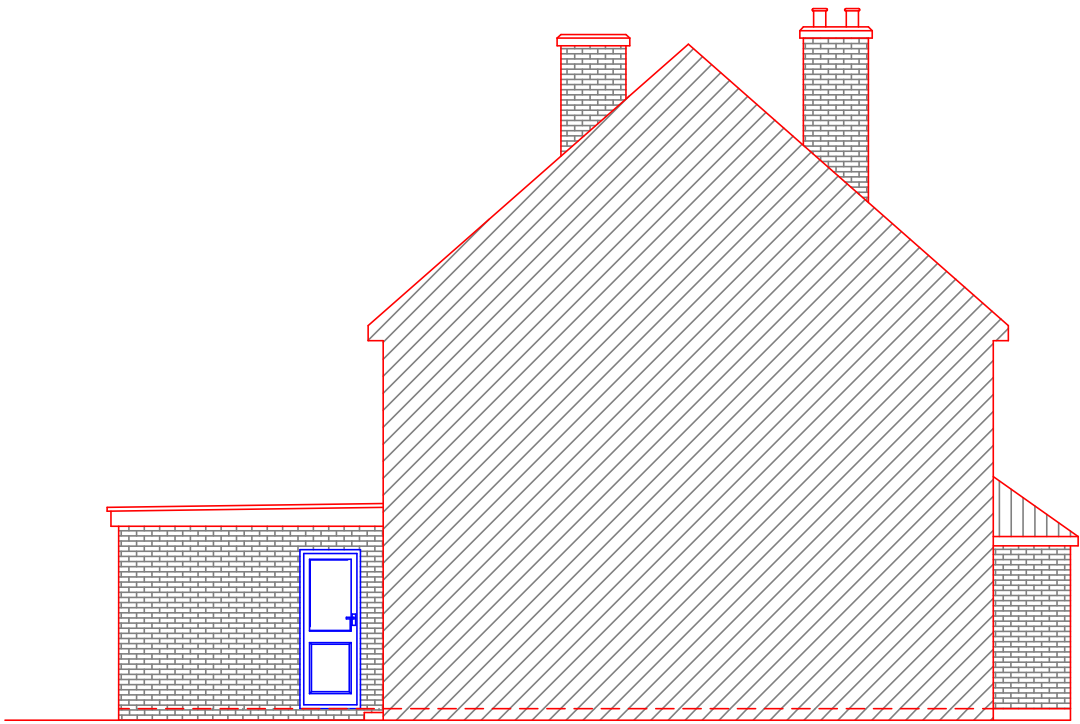

EXISTING LEFT SIDE ELEVATION

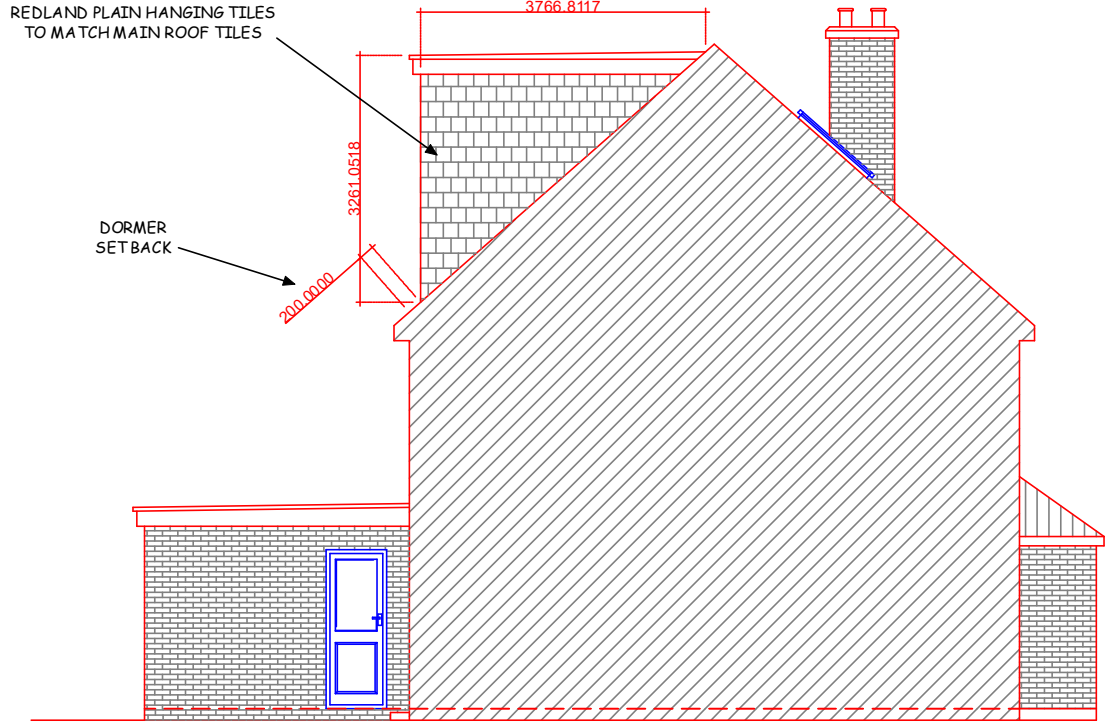

PROPOSED LEFT SIDE ELEVATION

VOLUME CALCULATION

(DIMS NOT TO SCALE)

PROPOSED VOLUME OF LOFT AREA

5.73 (w) X 3.76 (d) X 3.26 (h) X 0.5 = 35.11 CU M

THE TOTAL VOLUME OF THE PROPOSAL IS LESS THAN 40.00 CU M THEREFORE THE PROPOSAL FALLS WITHIN THE PERMITTED DEVELOPMENT (PD)

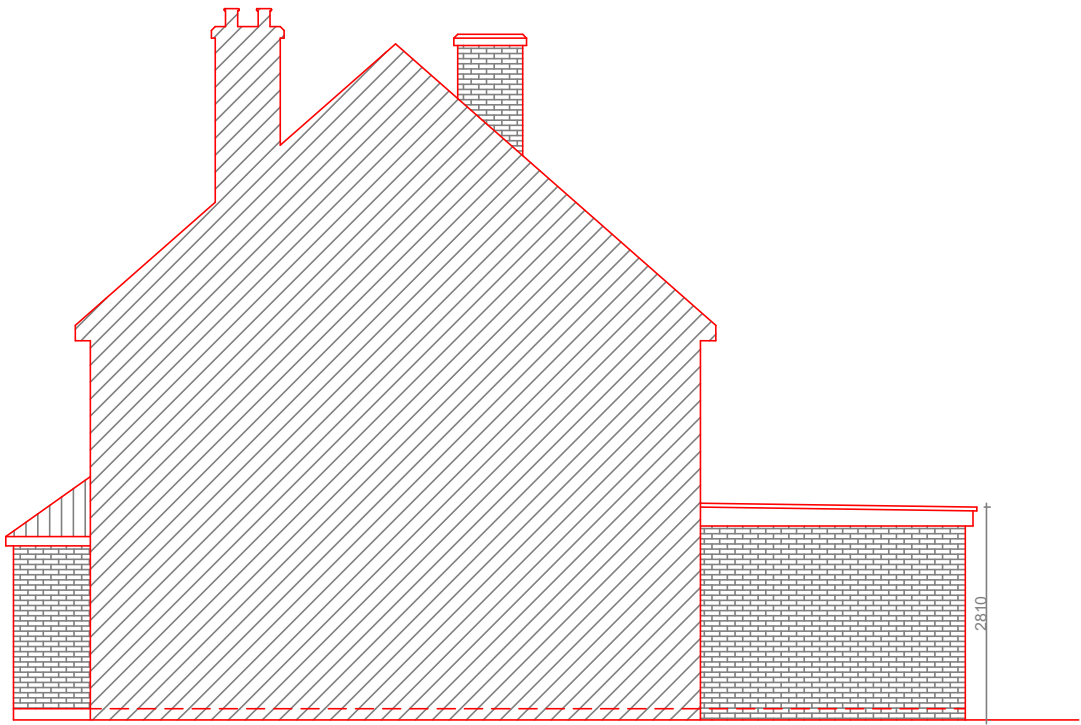

EXISTING RIGHT SIDE ELEVATION

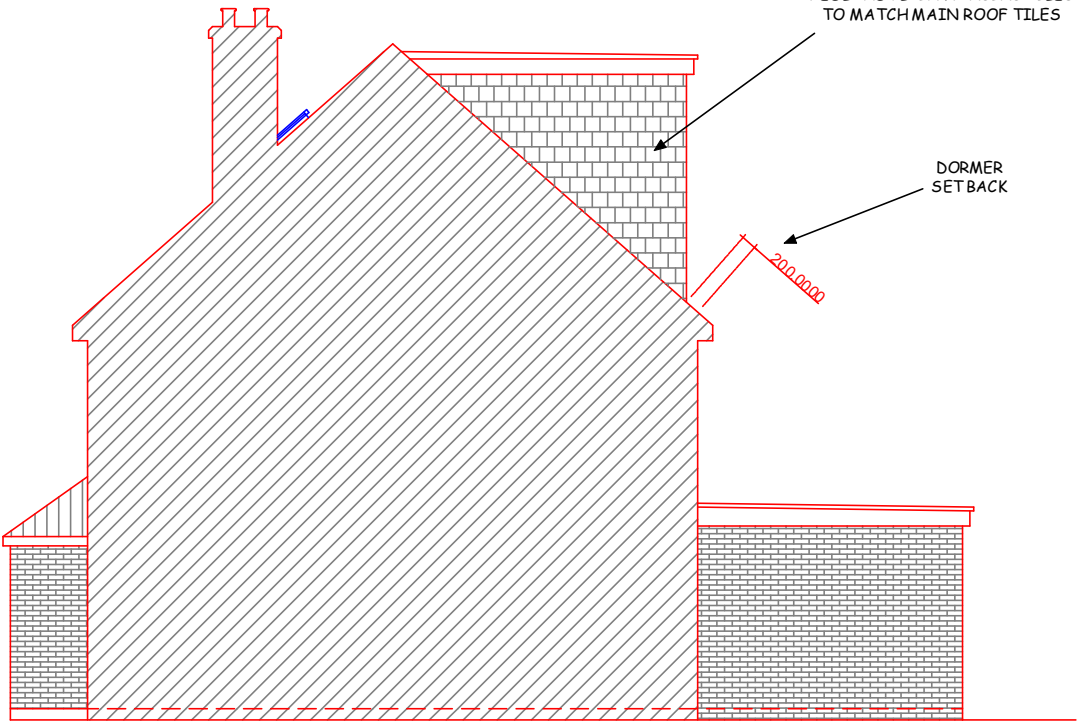

PROPOSED RIGHT SIDE ELEVATION

KEY

SCALE 1:100  
@A3



B		
A	Drawings Amended (18-04-2023)	HSB
Rev	Description	Init.

CLIENT  
Mr Sukhwant Singh Bath & Mrs Mandeep Kaur

PROJECT TITLE  
Proposed Loft conversion

SITE ADDRESS  
30 Chestnut Close, Hayes, UB3 1JG  
BRICKS AND MORTAR ENTERPRISES  
52 ALLENDALE AVENUE, SOUTHALE, UB1 2SW  
Mobile: 07956 959418  
Email: info@bricksandmortarenterprises.com  
website www.bricksandmortarenterprises.com

All dimensions must be checked on site before commencing work. Do not scale from these drawings.  
Any deviations from plans or structural alterations are to be notified immediately.  
Any building works undertaken before all necessary Local Authority approvals have been obtained are at clients own risk.  
Any revised drawing or additional structural designs required after Local Authority approvals have been gained will form an additional cost to the client.

PLANNING ISSUE

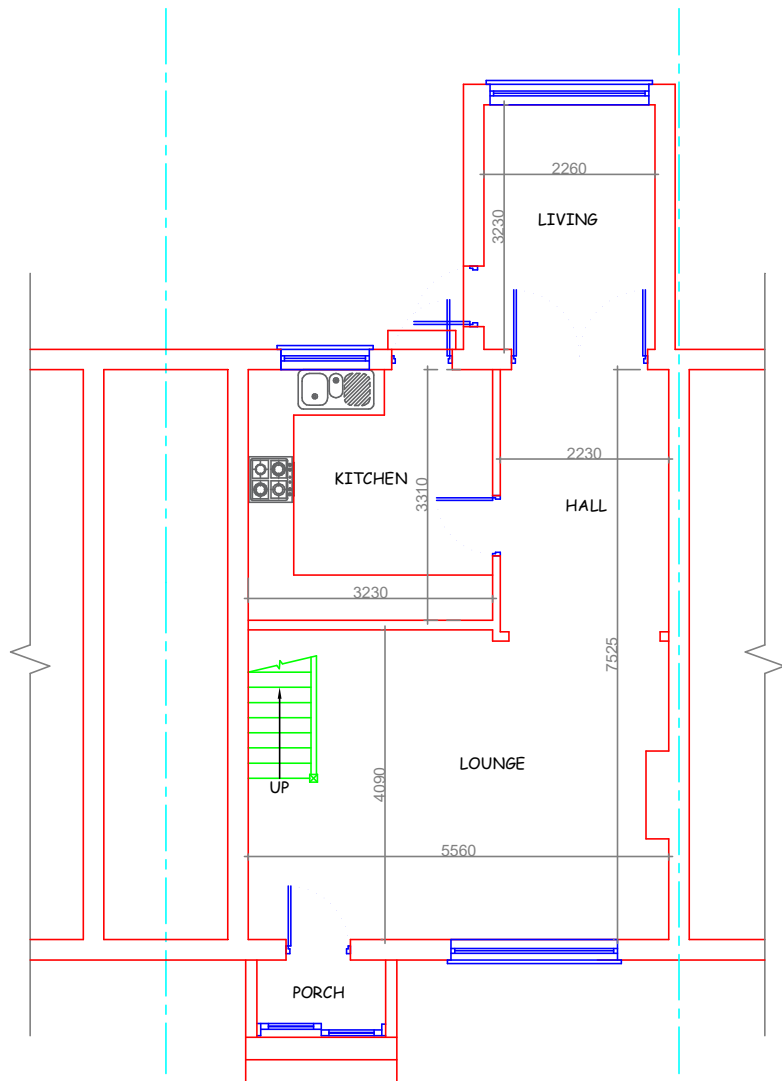

EXISTING GROUND FLOOR  
PLAN

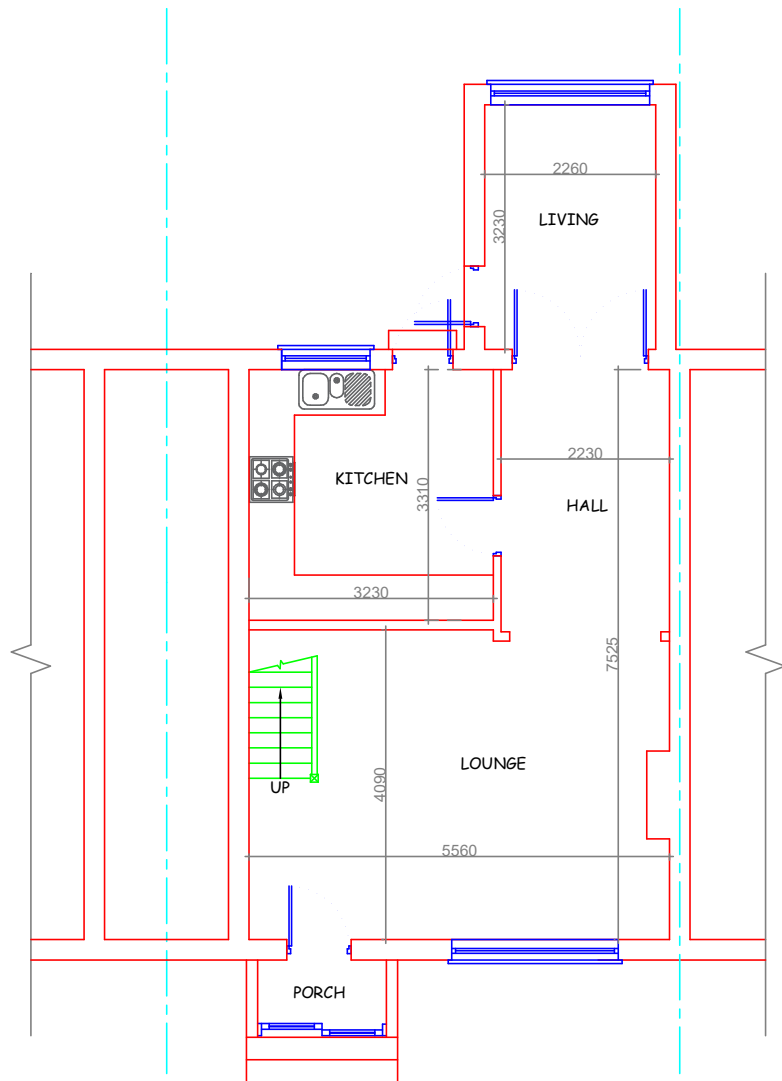

PROPOSED GROUND FLOOR  
PLAN

KEY		
SCALE 1:100 @A3		
0 1cm 2cm 3cm 4cm 5cm 0 1m 2m 3m 4m 5m		
B		
A	Drawings Amended (18-04-2023)	HSB
Rev	Description	Init.
CLIENT		
Mr Sukhwant Singh Bath & Mrs Mandeep Kaur		
PROJECT TITLE		
Proposed Loft conversion		
SITE ADDRESS		
30 Chestnut Close, Hayes, UB3 1JG BRICKS AND MORTAR ENTERPRISES 52 ALLENDALE AVENUE, SOUTHALL, UB1 2SW Mobile: 07956 959418 Email: info@bricksandmortarenterprises.com website www.bricksandmortarenterprises.com		
All dimensions must be checked on site before commencing work. Do not scale from these drawings. Any deviations from plans or structural alterations are to be notified immediately. Any building works undertaken before all necessary Local Authority approvals have been obtained are at clients own risk. Any revised drawing or additional structural designs required after Local Authority approvals have been gained will form an additional cost to the client.		
PLANNING ISSUE		

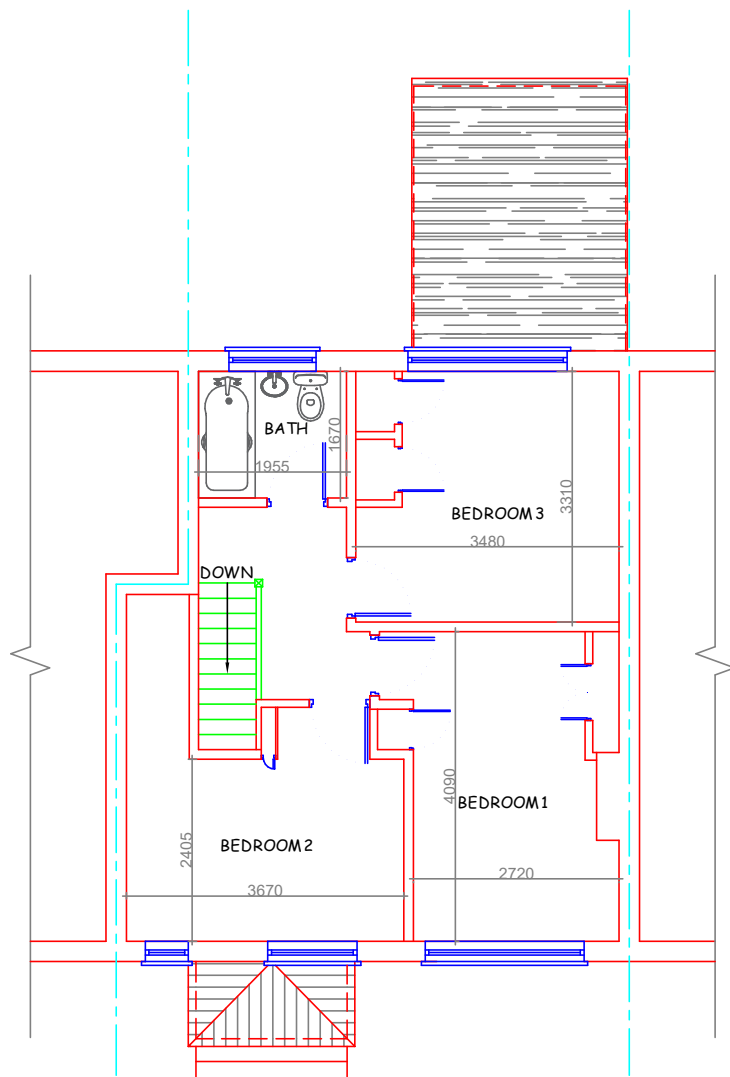

EXISTING FIRST FLOOR PLAN

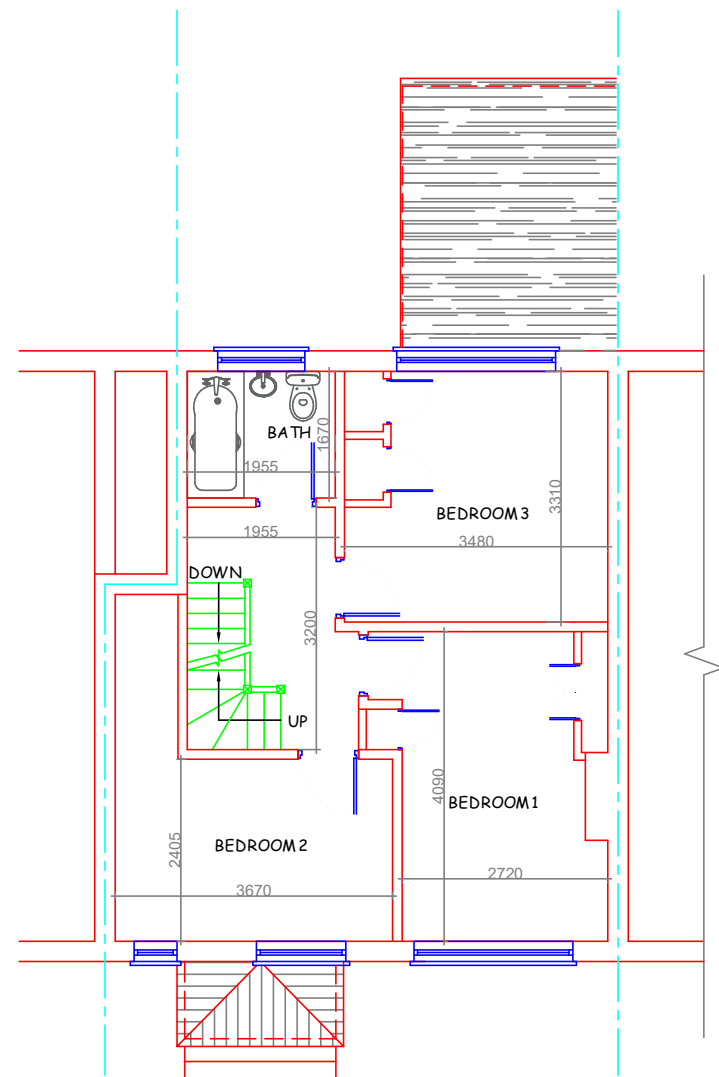

PROPOSED FIRST FLOOR PLAN

KEY		
SCALE 1:100 @A3		
0 1cm 2cm 3cm 4cm 5cm 0 1m 2m 3m 4m 5m		
B		
A	Drawings Amended (18-04-2023)	HSB
Rev	Description	Init.
CLIENT		
Mr Sukhwant Singh Bath & Mrs Mandeep Kaur		
PROJECT TITLE		
Proposed Loft conversion		
SITE ADDRESS		
30 Chestnut Close, Hayes, UB3 1JG BRICKS AND MORTAR ENTERPRISES 52 ALLENDALE AVENUE, SOUTHALL, UB1 2SW Mobile: 07956 959418 Email: info@bricksandmortarenterprises.com website www.bricksandmortarenterprises.com		
All dimensions must be checked on site before commencing work. Do not scale from these drawings. Any deviations from plans or structural alterations are to be notified immediately. Any building works undertaken before all necessary Local Authority approvals have been obtained are at clients own risk. Any revised drawing or additional structural designs required after Local Authority approvals have been gained will form an additional cost to the client.		
PLANNING ISSUE		

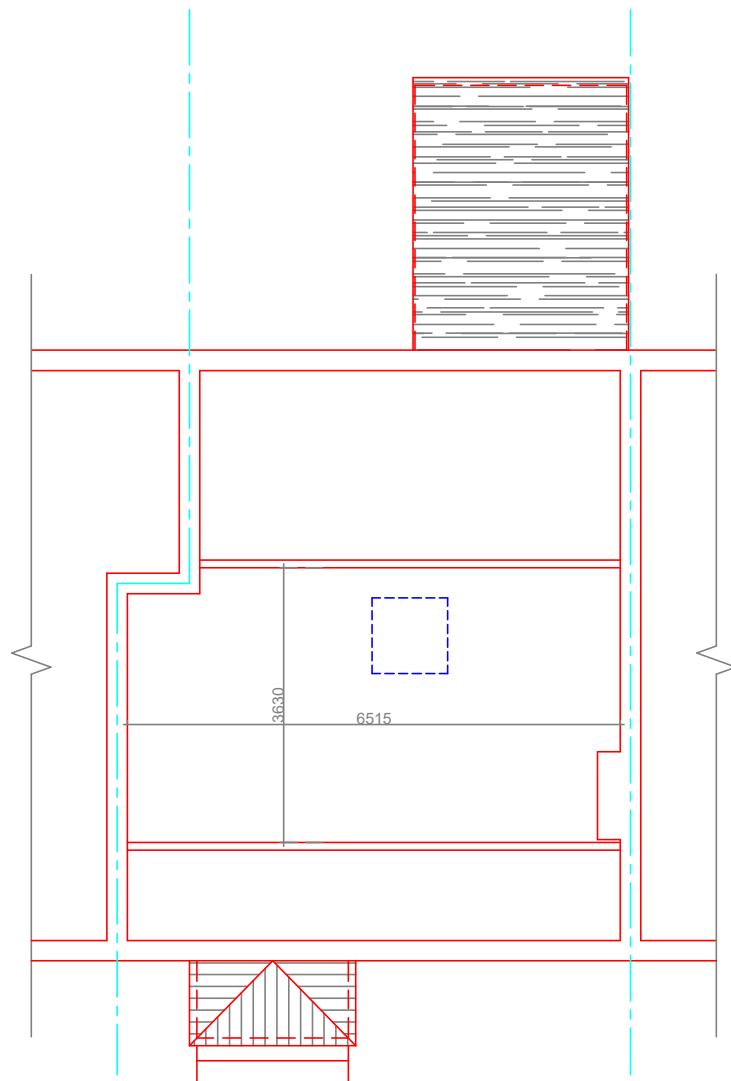

EXISTING LOFT FLOOR PLAN

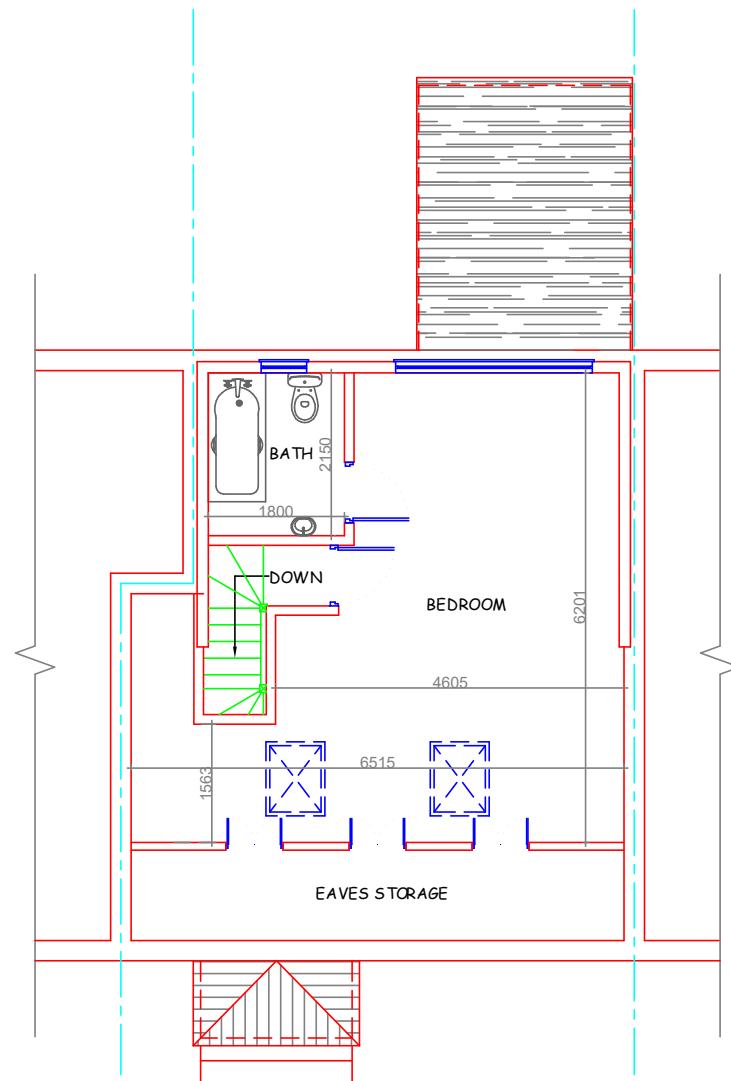

PROPOSED LOFT FLOOR PLAN

KEY		
SCALE 1:100 @A3		
0 1cm 2cm 3cm 4cm 5cm 0 1m 2m 3m 4m 5m		
B		
A	Drawings Amended (18-04-2023)	HSB
Rev.	Description	Init.
CLIENT		
Mr Sukhwant Singh Bath & Mrs Mandeep Kaur		
PROJECT TITLE		
Proposed Loft conversion		
SITE ADDRESS		
30 Chestnut Close, Hayes, UB3 1JG BRICKS AND MORTAR ENTERPRISES 52 ALLENDALE AVENUE, SOUTHALL, UB1 2SW Mobile: 07956 959418 Email: info@bricksandmortarenterprises.com website www.bricksandmortarenterprises.com		
All dimensions must be checked on site before commencing work. Do not scale from these drawings. Any deviations from plans or structural alterations are to be notified immediately. Any building works undertaken before all necessary Local Authority approvals have been obtained are at clients own risk. Any revised drawing or additional structural designs required after Local Authority approvals have been gained will form an additional cost to the client.		
PLANNING ISSUE		

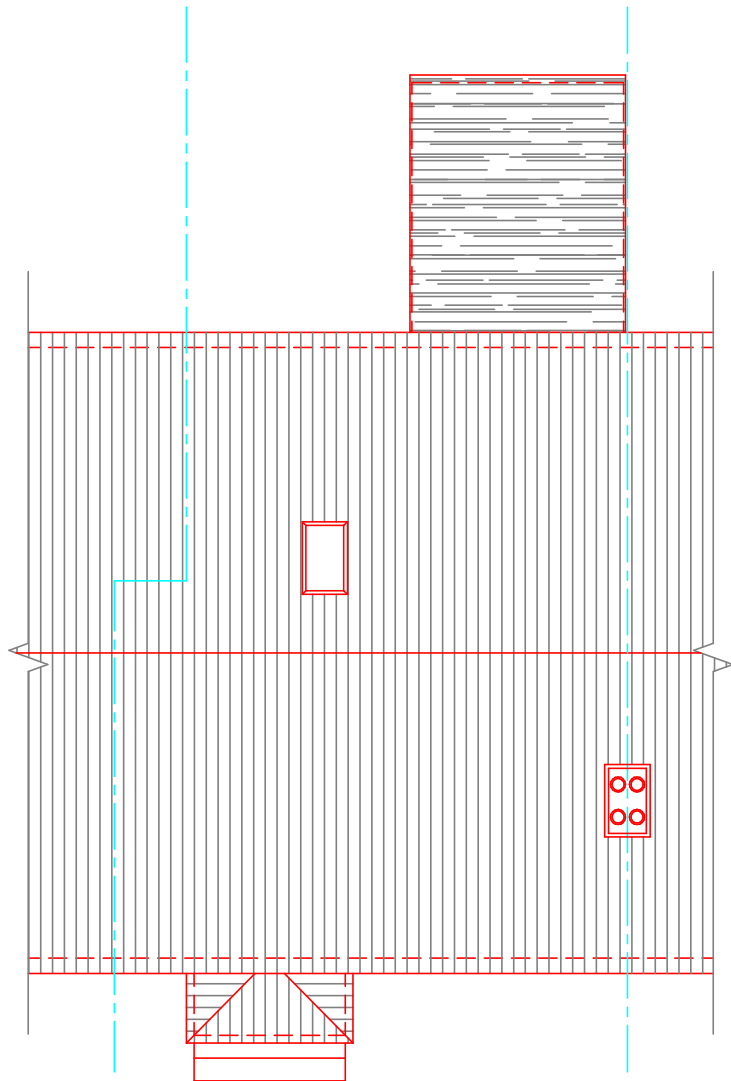

EXISTING ROOF PLAN

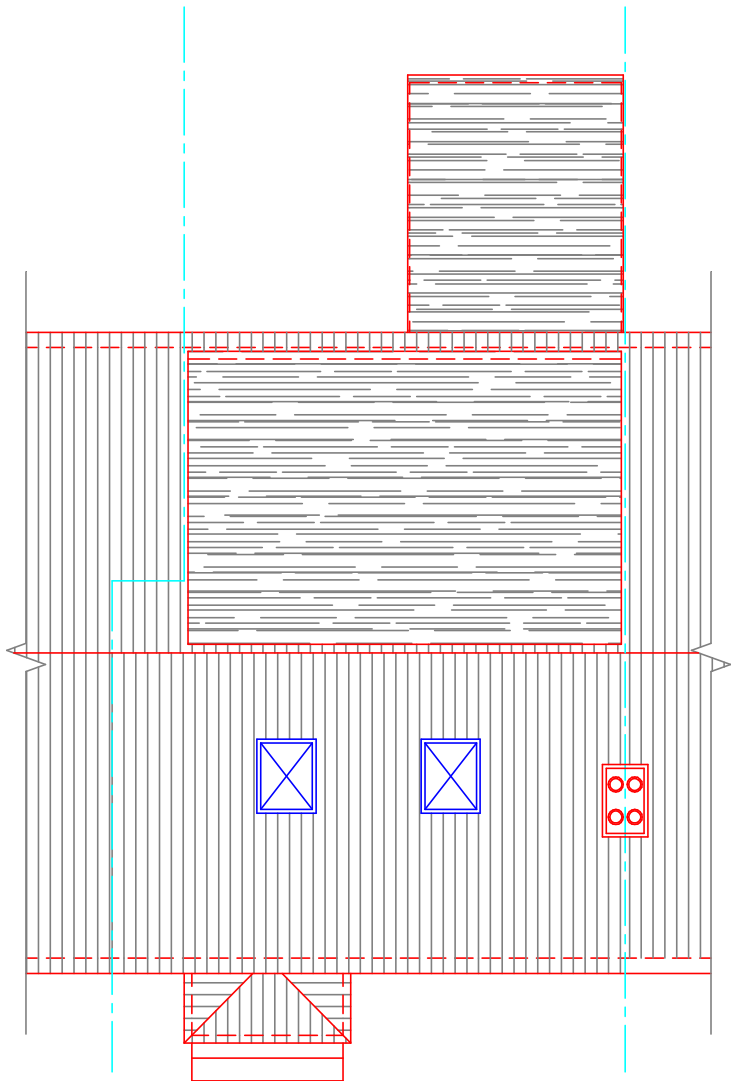

PROPOSED ROOF PLAN

KEY		
SCALE 1:100 @A3		
0 1cm 2cm 3cm 4cm 5cm 0 1m 2m 3m 4m 5m		
B		
A	Drawings Amended (18-04-2023)	HSB
Rev.	Description	Init.
CLIENT		
Mr Sukhwant Singh Bath & Mrs Mandeep Kaur		
PROJECT TITLE		
Proposed Loft conversion		
SITE ADDRESS		
30 Chestnut Close, Hayes, UB3 1JG		
BRICKS AND MORTAR ENTERPRISES 52 ALLENDALE AVENUE, SOUTHALL, UB1 2SW Mobile: 07956 959418 Email: info@bricksandmortarenterprises.com website www.bricksandmortarenterprises.com		
All dimensions must be checked on site before commencing work. Do not scale from these drawings. Any deviations from plans or structural alterations are to be notified immediately. Any building works undertaken before all necessary Local Authority approvals have been obtained are at clients own risk. Any revised drawing or additional structural designs required after Local Authority approvals have been gained will form an additional cost to the client.		
PLANNING ISSUE		