

THE  
PLANNING  
STUDIO

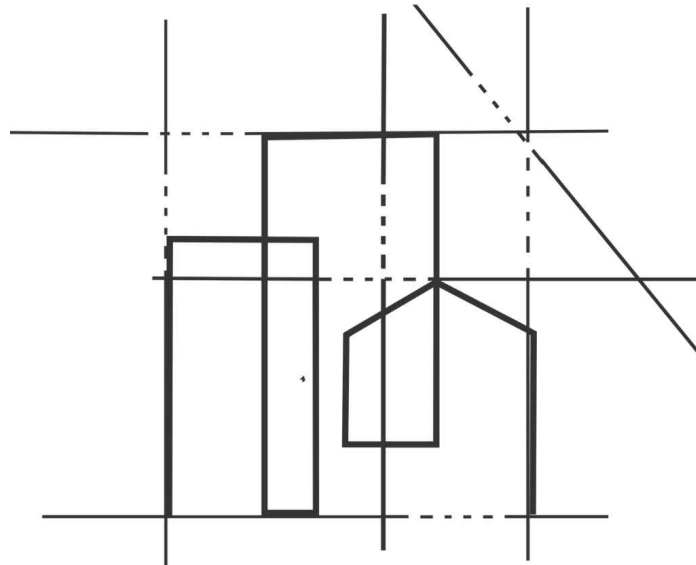

Architectural Design  
& Planning Services

PROJECT

212 Aylsham Drive



SCAN ME

SM LONDON  
CONSTRUCTION

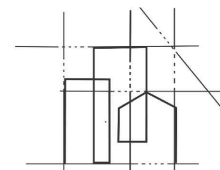

SCAN ME

THE  
PLANNING STUDIO

1 : 1 0 0 SCALE BAR

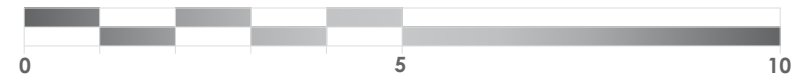

KEY

- EXISTING CONSTRUCTION
- SECTION CUT LINE
- BOUNDARY LINE

COMPASS

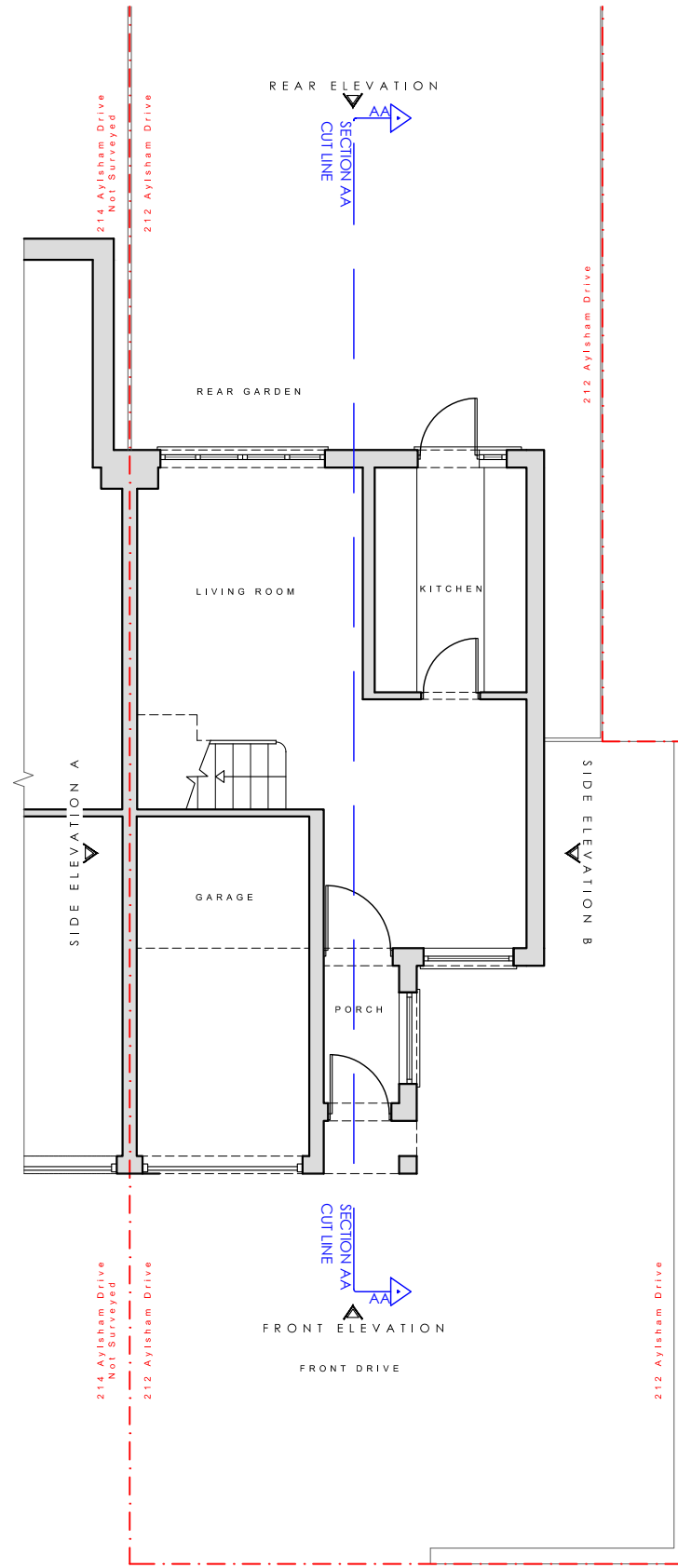
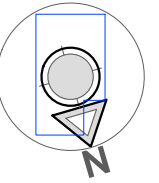

STAGE No : 3

STAGE TITLE: Planning

DRAWING SCALE : 1:100@A3

DRAWING REF : E1

REV:00

DRAWING TITLE : Existing Ground Floor Plan

DATE : 2026.03.10

PROJECT REF: TPS - 1023 - 212 Aylsham Drive



**Notes:** These drawings remain the copyright of The Planning Studio and may not be reproduced or copied without written consent. Do not scale these drawings; use figure dimensions only. Any discrepancies between the drawings and the actual site conditions must be reported to The Planning Studio immediately. These drawings should be read in conjunction with the structural and mechanical & electrical engineers' drawings. Dimensions critical to the existing building works must be verified on-site before construction begins, as certain assumptions have been made due to limited accessibility and anomalies in the existing building. A detailed examination of the floor and/or roof construction has not been possible (except at the positions described), as gaining access would have caused material damage. Therefore, no statement can be made about the condition of the unexamined structure, and assumptions have been made accordingly. All information, including dimensions, is provided for Planning submission purposes only, and any further use is not permitted unless agreed to in writing by The Planning Studio. The designer is not liable for any discrepancies or issues arising from conditions not examined or verified on-site. All drawings must be verified on-site prior to construction. The designer is not liable for any discrepancies between the drawings and actual site conditions. It is the responsibility of the contractor or relevant party to ensure the accuracy of measurements and verify all details before proceeding with construction. All interior components are for illustrative purposes only.

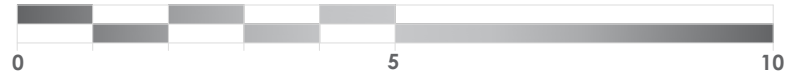

1 : 1 0 0 S C A L E B A R



K E Y

-  EXISTING CONSTRUCTION
-  SECTION CUT LINE
-  BOUNDARY LINE

C O M P A S S

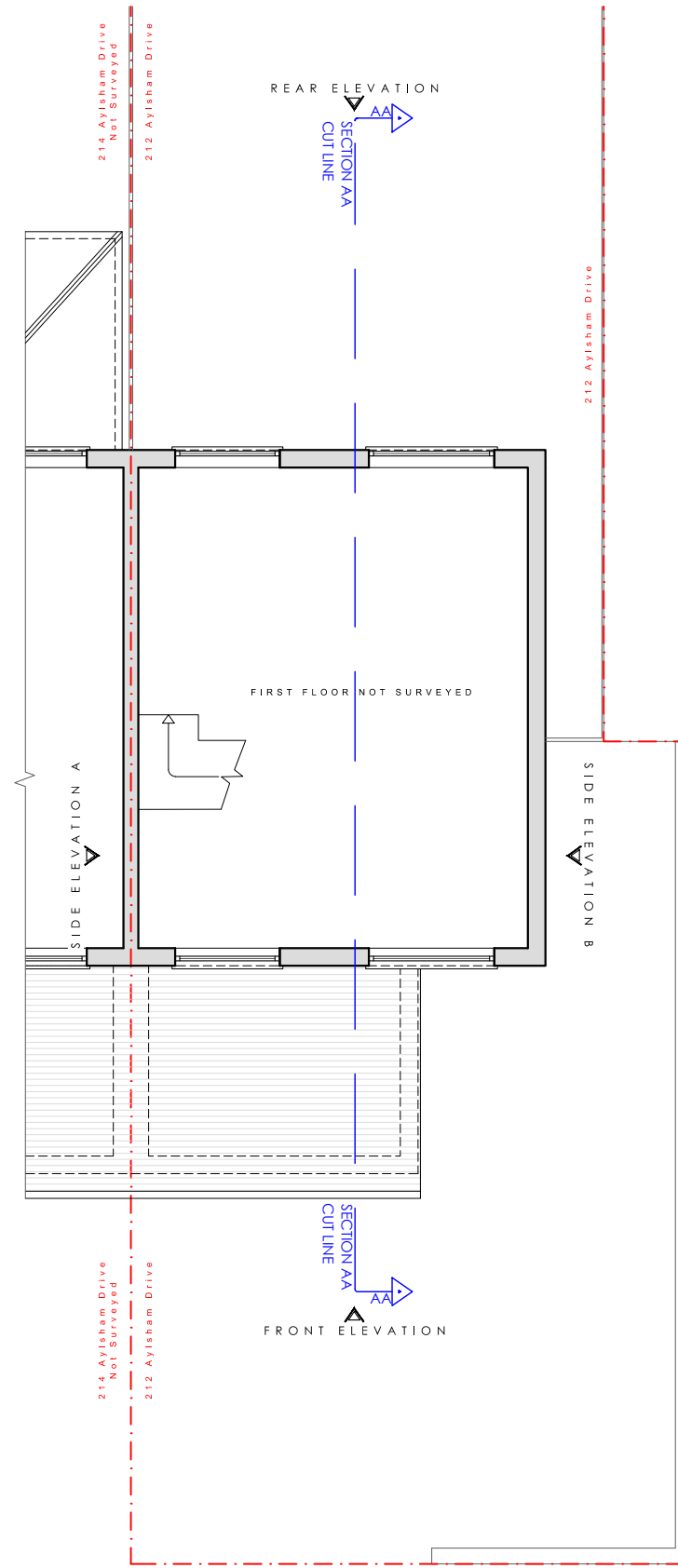
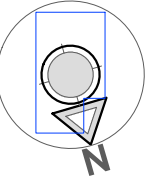

STAGE No : 3

STAGE TITLE: Planning

DRAWING SCALE : 1:100@A3

DRAWING REF : E2

REV:00

DRAWING TITLE : Existing First Floor Plan

DATE : 2026.03.10

PROJECT REF: TPS - 1023 - 212 Aylsham Drive

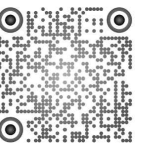

**Notes:** These drawings remain the copyright of The Planning Studio and may not be reproduced or copied without written consent. Do not scale these drawings; use figure dimensions only. Any discrepancies between the drawings and the actual site conditions must be reported to The Planning Studio immediately. These drawings should be read in conjunction with the structural and mechanical & electrical engineers' drawings. Dimensions critical to the existing building works must be verified on-site before construction begins, as certain assumptions have been made due to limited accessibility and anomalies in the existing building. A detailed examination of the floor and/or roof construction has not been possible (except at the positions described), as gaining access would have caused material damage. Therefore, no statement can be made about the condition of the unexamined structure, and assumptions have been made accordingly. All information, including dimensions, is provided for Planning submission purposes only, and any further use is not permitted unless agreed to in writing by The Planning Studio. The designer is not liable for any discrepancies or issues arising from conditions not examined or verified on-site. All drawings must be verified on-site prior to construction. The designer is not liable for any discrepancies between the drawings and actual site conditions. It is the responsibility of the contractor or relevant party to ensure the accuracy of measurements and verify all details before proceeding with construction. All interior components are for illustrative purposes only.

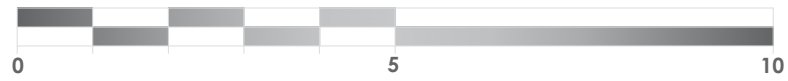

1 : 1 0 0 S C A L E B A R



K E Y

-  EXISTING CONSTRUCTION
-  SECTION CUT LINE
-  BOUNDARY LINE

C O M P A S S

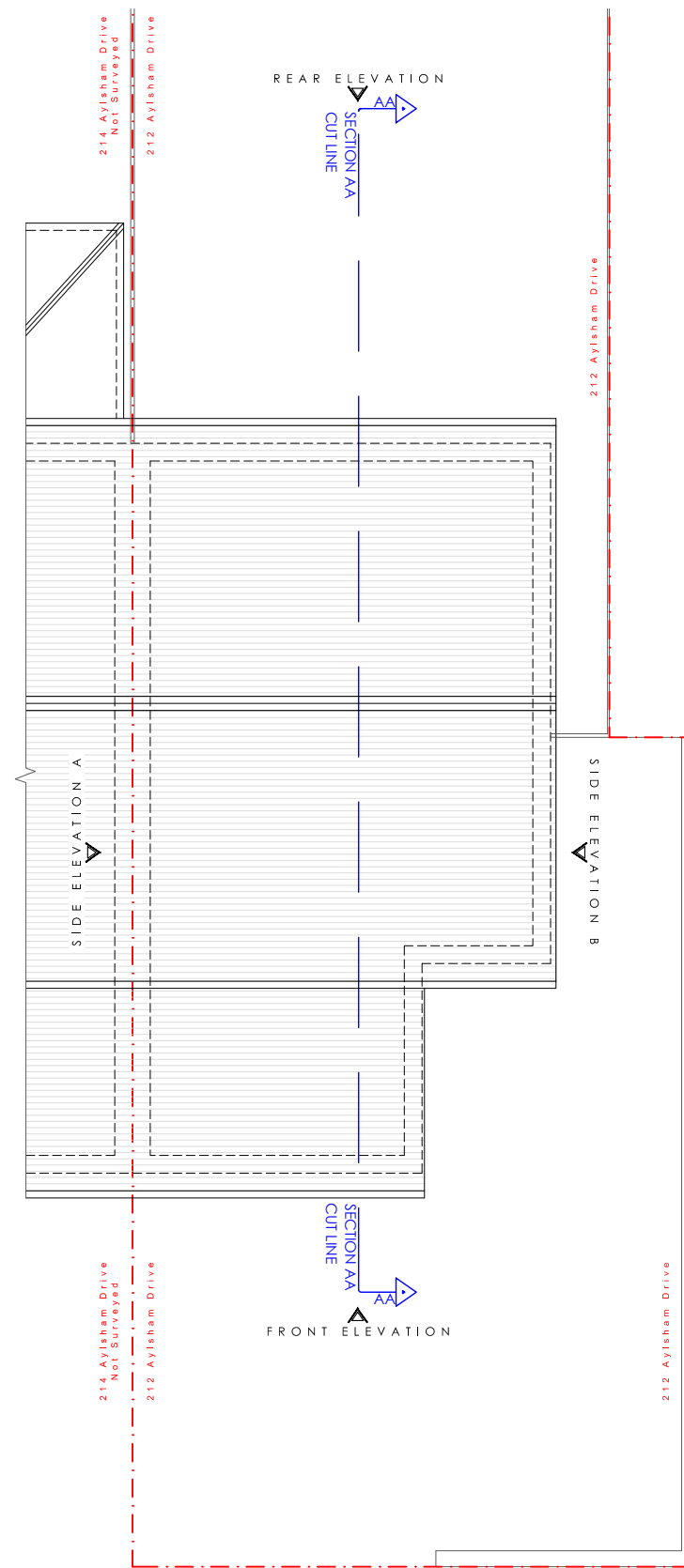
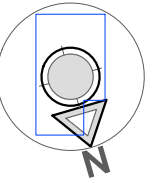

STAGE No : 3

STAGE TITLE: Planning

DRAWING SCALE : 1:100@A3

DRAWING REF : E3

REV:00

DRAWING TITLE : Existing Roof Plan

DATE : 2026.03.10

PROJECT REF : TPS - 1023 - 212 Aylsham Drive



**Notes:** These drawings remain the copyright of The Planning Studio and may not be reproduced or copied without written consent. Do not scale these drawings; use figure dimensions only. Any discrepancies between the drawings and the actual site conditions must be reported to The Planning Studio immediately. These drawings should be read in conjunction with the structural and mechanical & electrical engineers' drawings. Dimensions critical to the existing building works must be verified on-site before construction begins, as certain assumptions have been made due to limited accessibility and anomalies in the existing building. A detailed examination of the floor and/or roof construction has not been possible (except at the positions described), as gaining access would have caused material damage. Therefore, no statement can be made about the condition of the unexamined structure, and assumptions have been made accordingly. All information, including dimensions, is provided for Planning submission purposes only, and any further use is not permitted unless agreed to in writing by The Planning Studio. The designer is not liable for any discrepancies or issues arising from conditions not examined or verified on-site. All drawings must be verified on-site prior to construction. The designer is not liable for any discrepancies between the drawings and actual site conditions. It is the responsibility of the contractor or relevant party to ensure the accuracy of measurements and verify all details before proceeding with construction. All interior components are for illustrative purposes only.

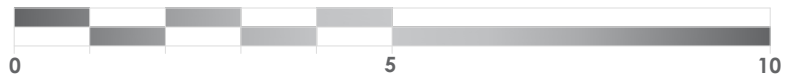

1 : 1 0 0 S C A L E B A R



K E Y

-  EXISTING CONSTRUCTION
-  SECTION CUT LINE
-  BOUNDARY LINE

C O M P A S S

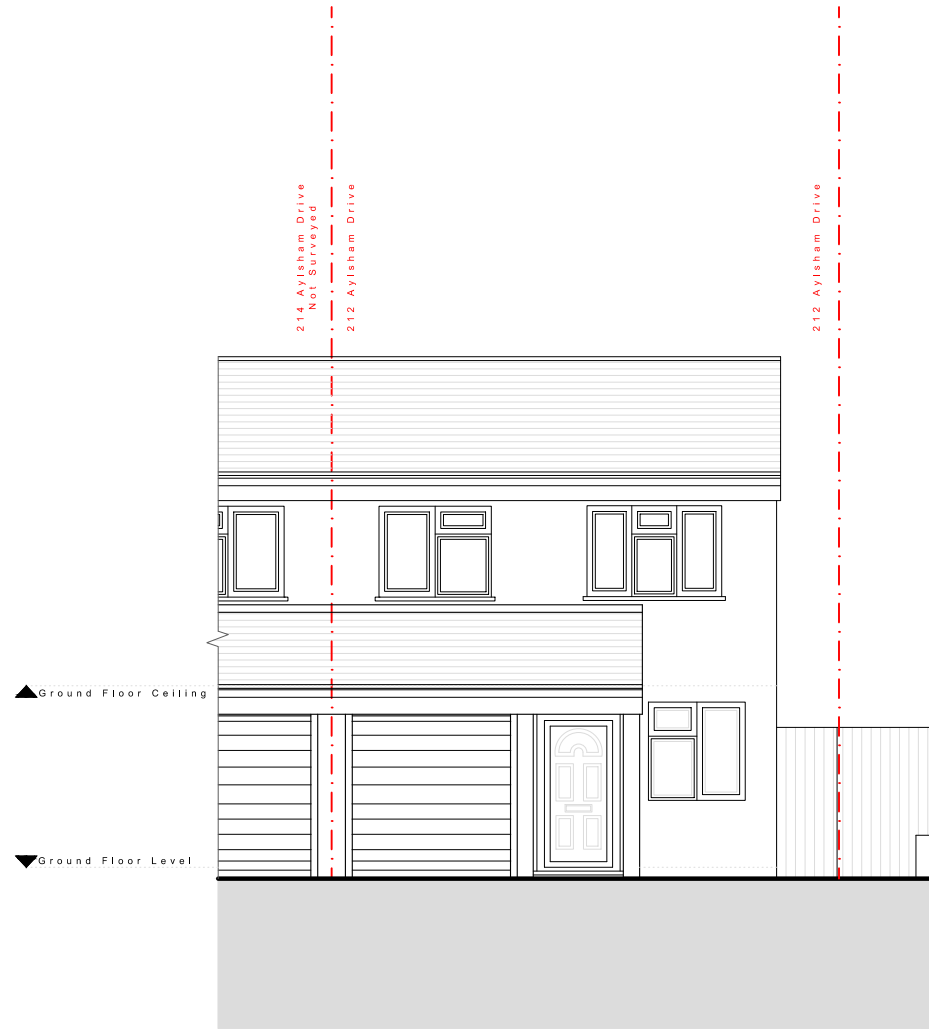
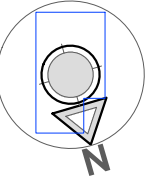

Existing Front Elevation

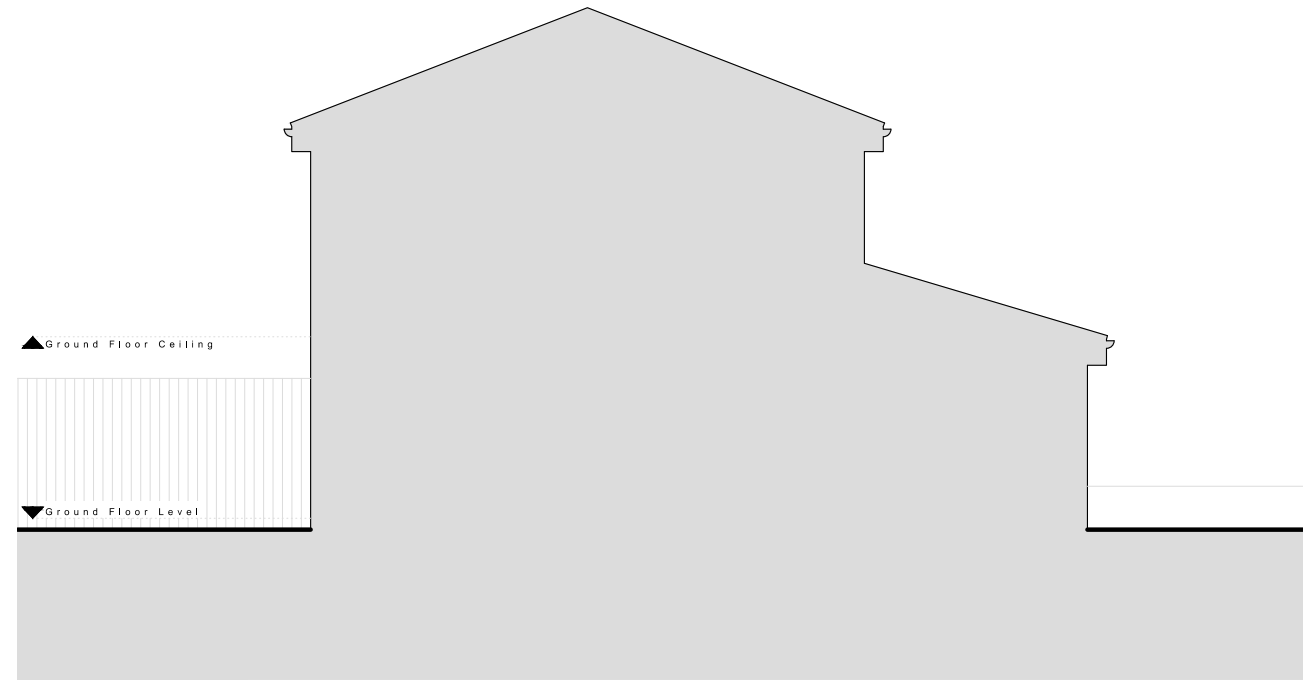

Existing Side A Elevation

STAGE No : 3

STAGE TITLE: Planning

DRAWING SCALE : 1:100@A3

DRAWING REF : EE1

REV:00

DRAWING TITLE : Existing Elevations 1

DATE : 2026.03.10

PROJECT REF: TPS - 1023 - 212 Aylsham Drive



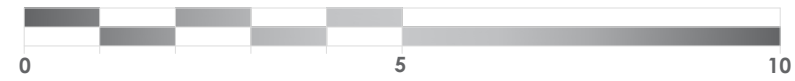

Notes: These drawings remain the copyright of The Planning Studio and may not be reproduced or copied without written consent. Do not scale these drawings; use figure dimensions only. Any discrepancies between the drawings and the actual site conditions must be reported to The Planning Studio immediately. These drawings should be read in conjunction with the structural and mechanical & electrical engineers' drawings. Dimensions critical to the existing building works must be verified on-site before construction begins, as certain assumptions have been made due to limited accessibility and anomalies in the existing building. A detailed examination of the floor and/or roof construction has not been possible (except at the positions described), as gaining access would have caused material damage. Therefore, no statement can be made about the condition of the unexamined structure, and assumptions have been made accordingly. All information, including dimensions, is provided for Planning submission purposes only, and any further use is not permitted unless agreed to in writing by The Planning Studio. The designer is not liable for any discrepancies or issues arising from conditions not examined or verified on-site. All drawings must be verified on-site prior to construction. The designer is not liable for any discrepancies between the drawings and actual site conditions. It is the responsibility of the contractor or relevant party to ensure the accuracy of measurements and verify all details before proceeding with construction. All interior components are for illustrative purposes only.

1 : 1 0 0 S C A L E B A R



K E Y

-  EXISTING CONSTRUCTION
-  SECTION CUT LINE
-  BOUNDARY LINE

C O M P A S S

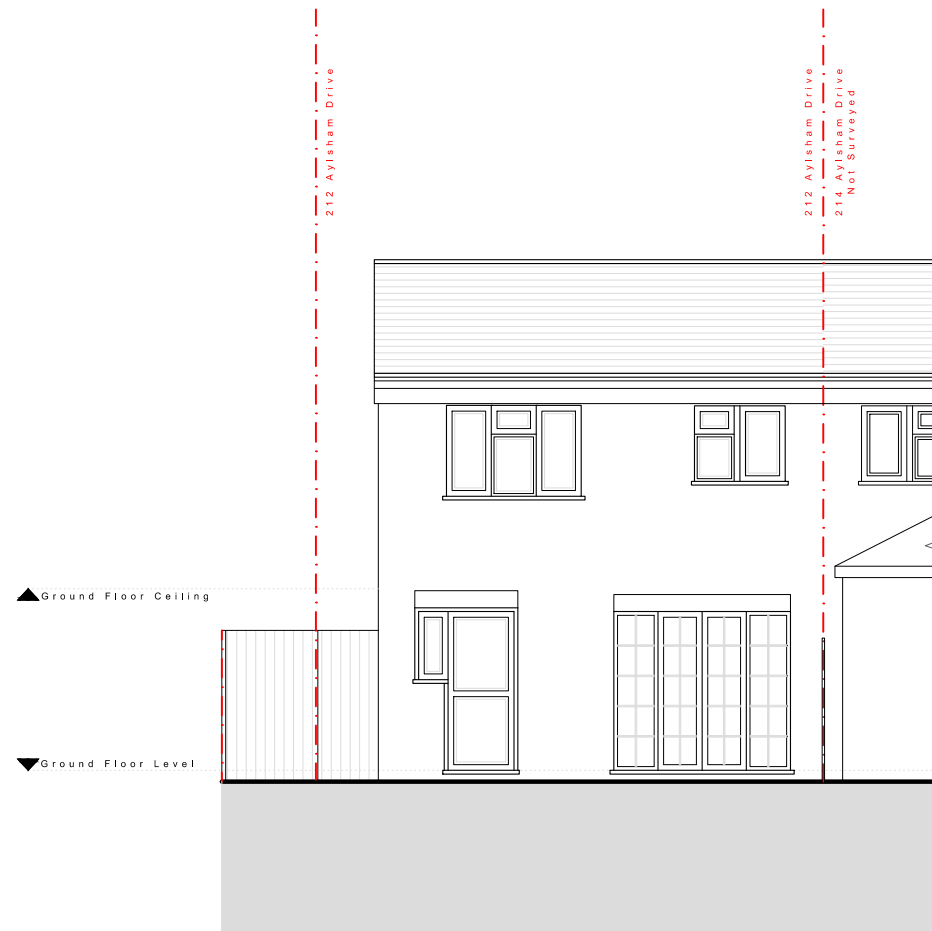
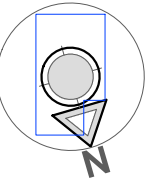

Existing Rear Elevation

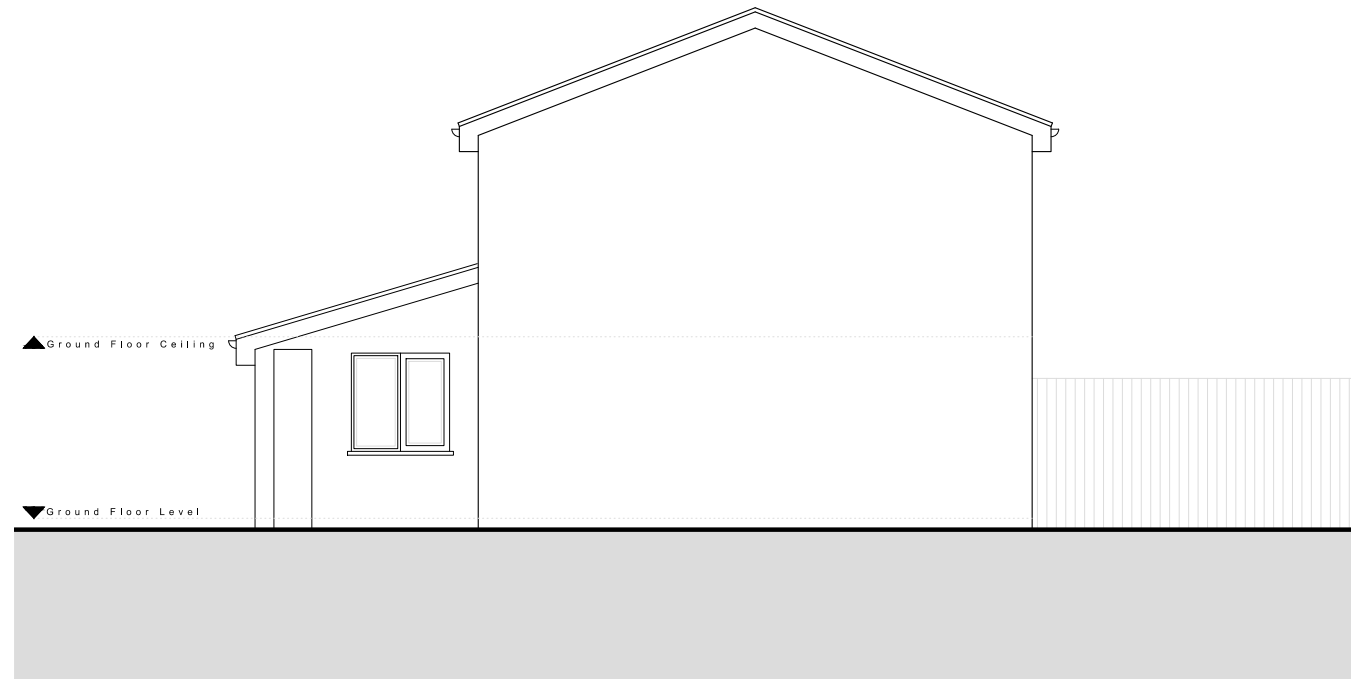

Existing Side B Elevation

STAGE No : 3

STAGE TITLE: Planning

DRAWING SCALE : 1:100@A3

DRAWING REF : EE2

REV:00

DRAWING TITLE : Existing Elevations 2

DATE : 2026.03.10

PROJECT REF: TPS - 1023 - 212 Aylsham Drive

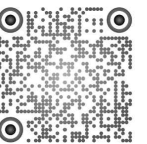

**Notes:** These drawings remain the copyright of The Planning Studio and may not be reproduced or copied without written consent. Do not scale these drawings; use figure dimensions only. Any discrepancies between the drawings and the actual site conditions must be reported to The Planning Studio immediately. These drawings should be read in conjunction with the structural and mechanical & electrical engineers' drawings. Dimensions critical to the existing building works must be verified on-site before construction begins, as certain assumptions have been made due to limited accessibility and anomalies in the existing building. A detailed examination of the floor and/or roof construction has not been possible (except at the positions described), as gaining access would have caused material damage. Therefore, no statement can be made about the condition of the unexamined structure, and assumptions have been made accordingly. All information, including dimensions, is provided for Planning submission purposes only, and any further use is not permitted unless agreed to in writing by The Planning Studio. The designer is not liable for any discrepancies or issues arising from conditions not examined or verified on-site. All drawings must be verified on-site prior to construction. The designer is not liable for any discrepancies between the drawings and actual site conditions. It is the responsibility of the contractor or relevant party to ensure the accuracy of measurements and verify all details before proceeding with construction. All interior components are for illustrative purposes only.

1 : 1 0 0 S C A L E B A R

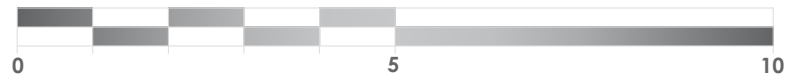

C O M P A S S

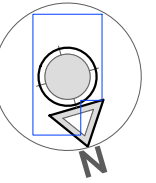

**STAGE No : 3**

**STAGE TITLE: Planning**

**DRAWING SCALE : 1:100@A3    DRAWING REF : ES1    REV:00    DRAWING TITLE : Existing Section**

**DATE : 2026.03.10    PROJECT REF: TPS - 1023 - 212 Aylsham Drive**

**Notes:** These drawings remain the copyright of The Planning Studio and may not be reproduced or copied without written consent. Do not scale these drawings; use figure dimensions only. Any discrepancies between the drawings and the actual site conditions must be reported to The Planning Studio immediately. These drawings should be read in conjunction with the structural and mechanical & electrical engineers' drawings. Dimensions critical to the existing building works must be verified on-site before construction begins, as certain assumptions have been made due to limited accessibility and anomalies in the existing building. A detailed examination of the floor and/or roof construction has not been possible (except at the positions described), as gaining access would have caused material damage. Therefore, no statement can be made about the condition of the unexamined structure, and assumptions have been made accordingly. All information, including dimensions, is provided for Planning submission purposes only, and any further use is not permitted unless agreed to in writing by The Planning Studio. The designer is not liable for any discrepancies or issues arising from conditions not examined or verified on-site. All drawings must be verified on-site prior to construction. The designer is not liable for any discrepancies between the drawings and actual site conditions. It is the responsibility of the contractor or relevant party to ensure the accuracy of measurements and verify all details before proceeding with construction. All interior components are for illustrative purposes only.



1 : 100 SCALE BAR

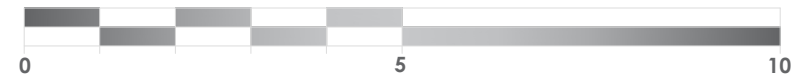

KEY

- EXISTING CONSTRUCTION
- PROPOSED CONSTRUCTION
- SECTION CUT LINE
- BOUNDARY LINE

1. New wall construction to match existing
2. New uPVC/Aluminum window system to match existing
3. New uPVC/Aluminum door system to match existing
4. New pitch roof with gutter system to match existing
5. New roof light
6. New uPVC/Aluminum obscured window system to match existing

Internal Gross Area Added : 14m<sup>2</sup>

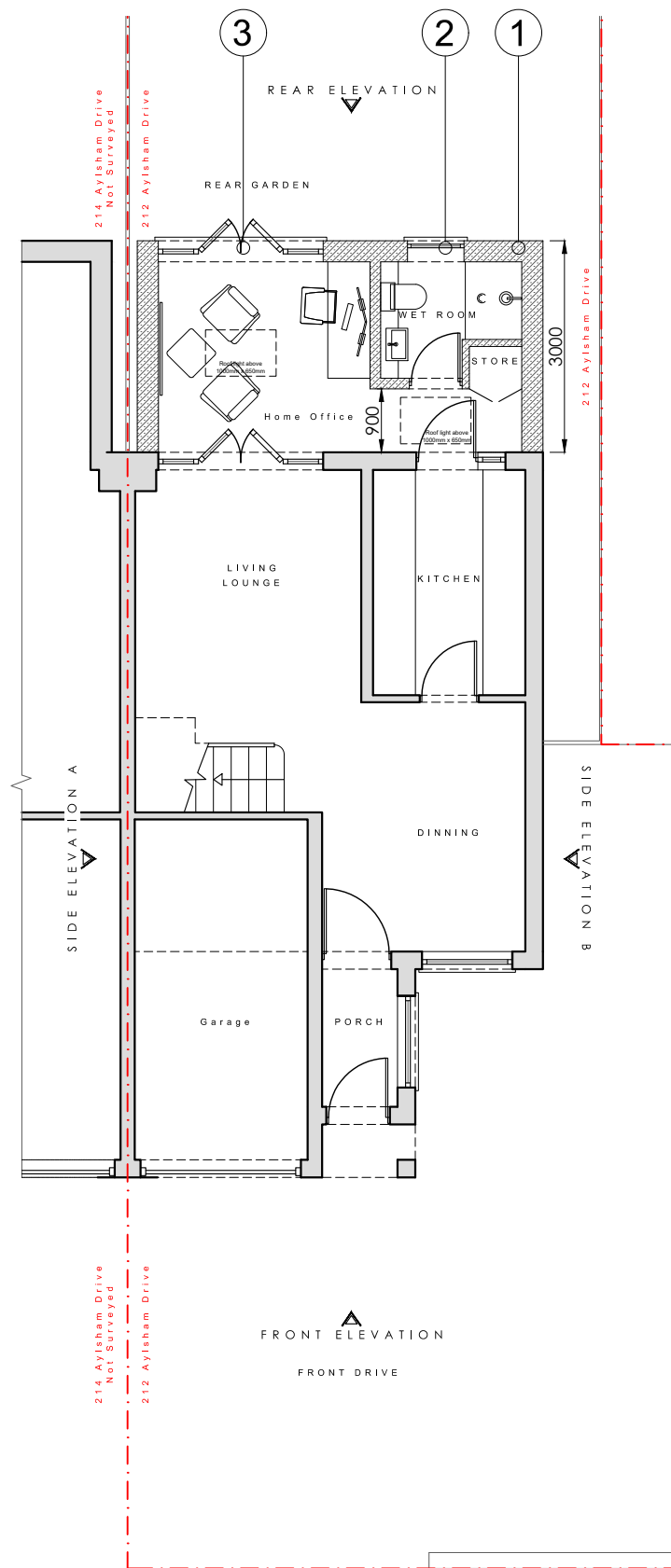

COMPASS

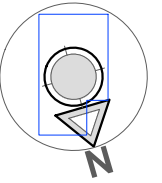

STAGE No : 3

STAGE TITLE: Planning

DRAWING SCALE : 1:100@A3

DRAWING REF : P1

REV:00

DRAWING TITLE : Proposed Ground Floor Plan

DATE : 2026.03.10

PROJECT REF: TPS - 1023 - 212 Aylsham Drive



**Notes:** These drawings remain the copyright of The Planning Studio and may not be reproduced or copied without written consent. Do not scale these drawings; use figure dimensions only. Any discrepancies between the drawings and the actual site conditions must be reported to The Planning Studio immediately. These drawings should be read in conjunction with the structural and mechanical & electrical engineers' drawings. Dimensions critical to the existing building works must be verified on-site before construction begins, as certain assumptions have been made due to limited accessibility and anomalies in the existing building. A detailed examination of the floor and/or roof construction has not been possible (except at the positions described), as gaining access would have caused material damage. Therefore, no statement can be made about the condition of the unexamined structure, and assumptions have been made accordingly. All information, including dimensions, is provided for Planning submission purposes only, and any further use is not permitted unless agreed to in writing by The Planning Studio. The designer is not liable for any discrepancies or issues arising from conditions not examined or verified on-site. All drawings must be verified on-site prior to construction. The designer is not liable for any discrepancies between the drawings and actual site conditions. It is the responsibility of the contractor or relevant party to ensure the accuracy of measurements and verify all details before proceeding with construction. All interior components are for illustrative purposes only.

1 : 100 SCALE BAR

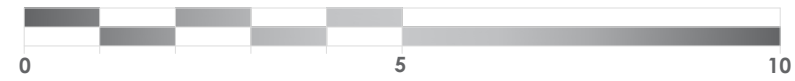

KEY

- EXISTING CONSTRUCTION
- PROPOSED CONSTRUCTION
- SECTION CUT LINE
- BOUNDARY LINE

1. New wall construction to match existing
2. New uPVC/Aluminum window system to match existing
3. New uPVC/Aluminum door system to match existing
4. New pitch roof with gutter system to match existing
5. New roof light
6. New uPVC/Aluminum obscured window system to match existing

Internal Gross Area Added : 14m<sup>2</sup>

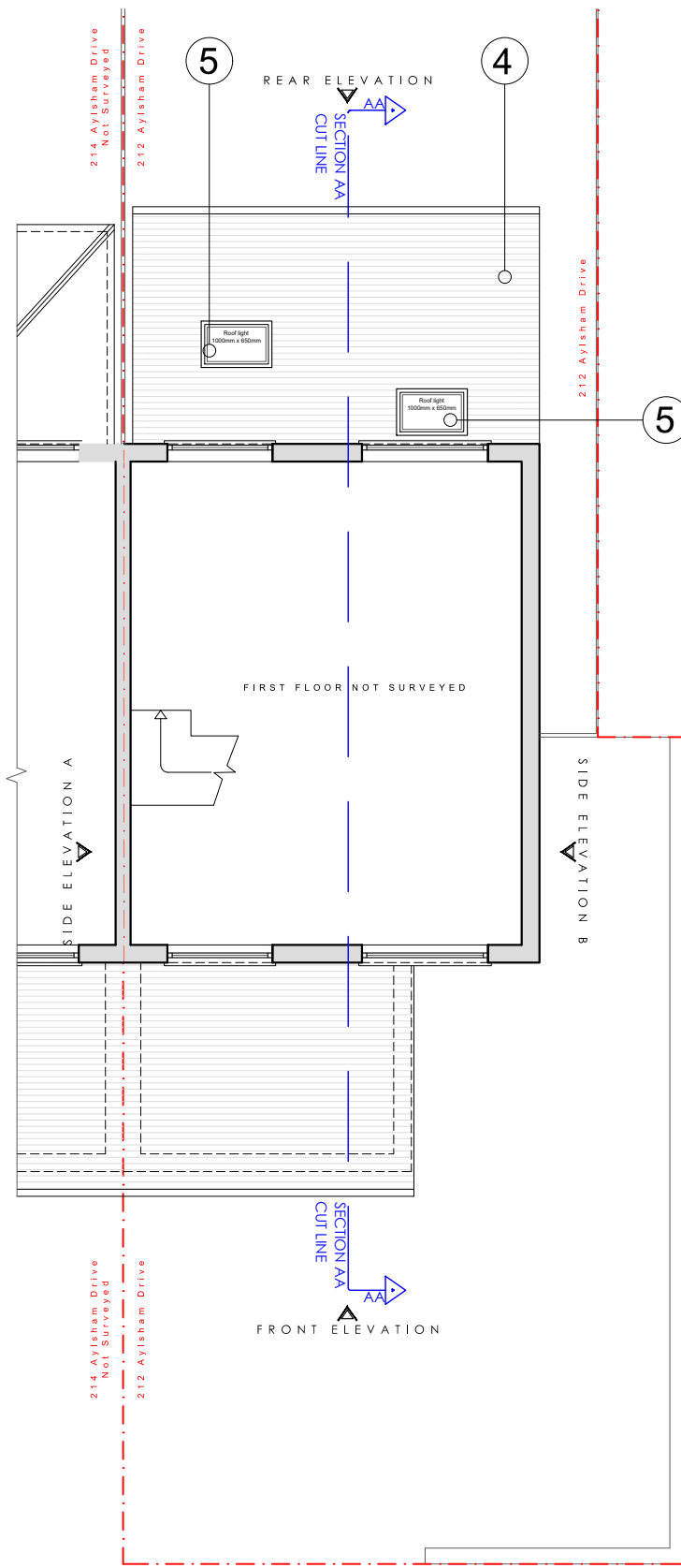

COMPASS

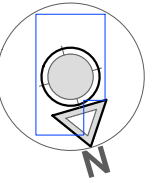

STAGE No : 3

STAGE TITLE: Planning

DRAWING SCALE : 1:100@A3

DRAWING REF : P2

REV:00

DRAWING TITLE : Proposed First Floor Plan

DATE : 2026.03.10

PROJECT REF : TPS - 1023 - 212 Aylsham Drive

**Notes:** These drawings remain the copyright of The Planning Studio and may not be reproduced or copied without written consent. Do not scale these drawings; use figure dimensions only. Any discrepancies between the drawings and the actual site conditions must be reported to The Planning Studio immediately. These drawings should be read in conjunction with the structural and mechanical & electrical engineers' drawings. Dimensions critical to the existing building works must be verified on-site before construction begins, as certain assumptions have been made due to limited accessibility and anomalies in the existing building. A detailed examination of the floor and/or roof construction has not been possible (except at the positions described), as gaining access would have caused material damage. Therefore, no statement can be made about the condition of the unexamined structure, and assumptions have been made accordingly. All information, including dimensions, is provided for Planning submission purposes only, and any further use is not permitted unless agreed to in writing by The Planning Studio. The designer is not liable for any discrepancies or issues arising from conditions not examined or verified on-site. All drawings must be verified on-site prior to construction. The designer is not liable for any discrepancies between the drawings and actual site conditions. It is the responsibility of the contractor or relevant party to ensure the accuracy of measurements and verify all details before proceeding with construction. All interior components are for illustrative purposes only.



1 : 100 SCALE BAR

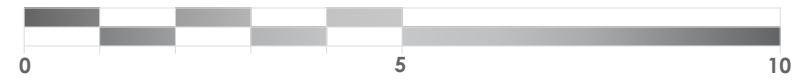

KEY

- EXISTING CONSTRUCTION
- PROPOSED CONSTRUCTION
- SECTION CUT LINE
- BOUNDARY LINE

1. New wall construction to match existing
2. New uPVC/Aluminum window system to match existing
3. New uPVC/Aluminum door system to match existing
4. New pitch roof with gutter system to match existing
5. New roof light
6. New uPVC/Aluminum obscured window system to match existing

Internal Gross Area Added : 14m<sup>2</sup>

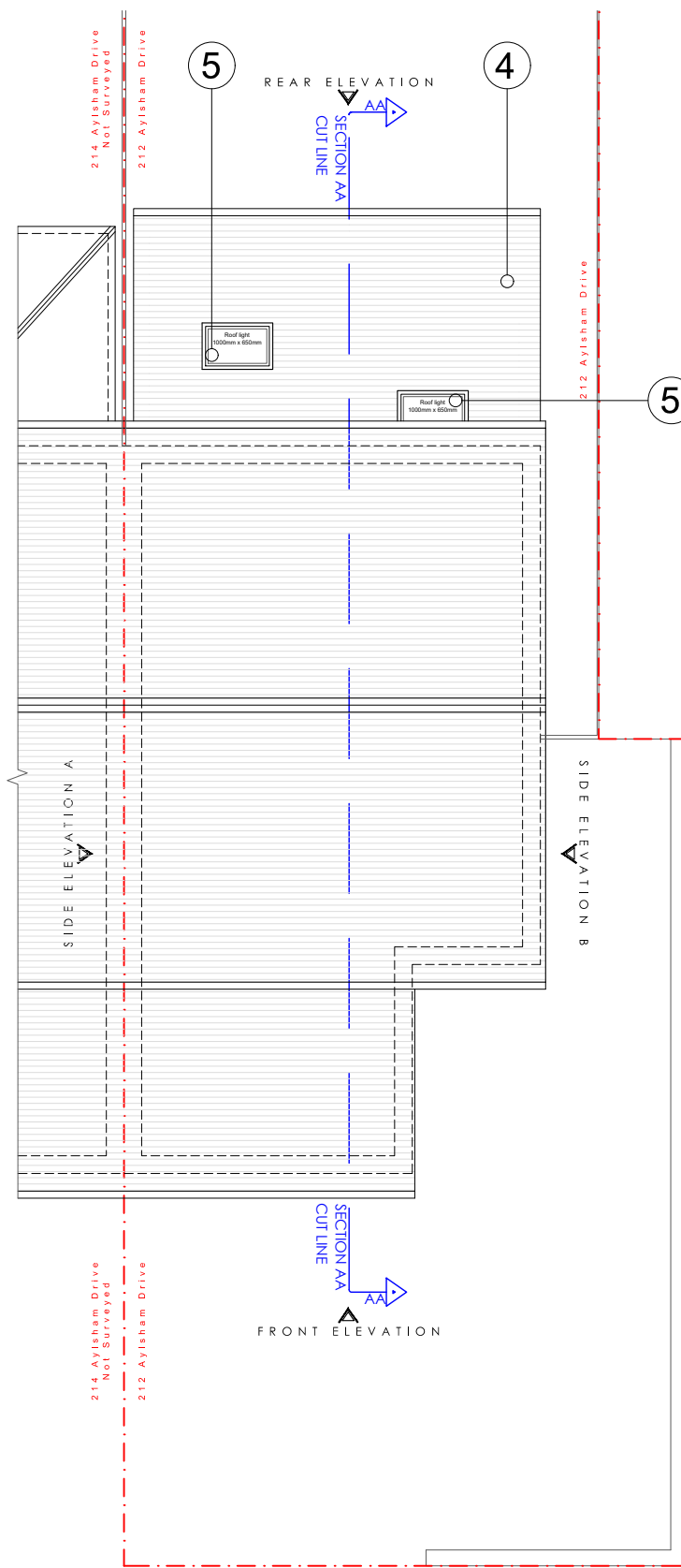

COMPASS

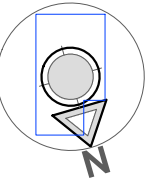

STAGE No : 3

STAGE TITLE: Planning

DRAWING SCALE : 1:100@A3

DRAWING REF : P3

REV:00

DRAWING TITLE : Proposed Roof Plan

DATE : 2026.03.10

PROJECT REF : TPS - 1023 - 212 Aylsham Drive

**Notes:** These drawings remain the copyright of The Planning Studio and may not be reproduced or copied without written consent. Do not scale these drawings; use figure dimensions only. Any discrepancies between the drawings and the actual site conditions must be reported to The Planning Studio immediately. These drawings should be read in conjunction with the structural and mechanical & electrical engineers' drawings. Dimensions critical to the existing building works must be verified on-site before construction begins, as certain assumptions have been made due to limited accessibility and anomalies in the existing building. A detailed examination of the floor and/or roof construction has not been possible (except at the positions described), as gaining access would have caused material damage. Therefore, no statement can be made about the condition of the unexamined structure, and assumptions have been made accordingly. All information, including dimensions, is provided for Planning submission purposes only, and any further use is not permitted unless agreed to in writing by The Planning Studio. The designer is not liable for any discrepancies or issues arising from conditions not examined or verified on-site. All drawings must be verified on-site prior to construction. The designer is not liable for any discrepancies between the drawings and actual site conditions. It is the responsibility of the contractor or relevant party to ensure the accuracy of measurements and verify all details before proceeding with construction. All interior components are for illustrative purposes only.



1 : 1 0 0 S C A L E B A R

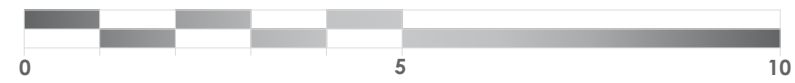

K E Y

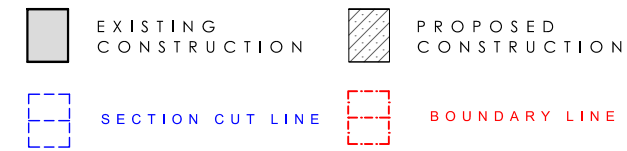

1. New wall construction to match existing
2. New uPVC/Aluminum window system to match existing
3. New uPVC/Aluminum door system to match existing
4. New pitch roof with gutter system to match existing
5. New roof light
6. New uPVC/Aluminum obscured window system to match existing

C O M P A S S

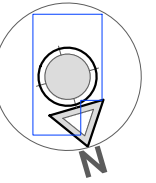

Proposed Rear Elevation

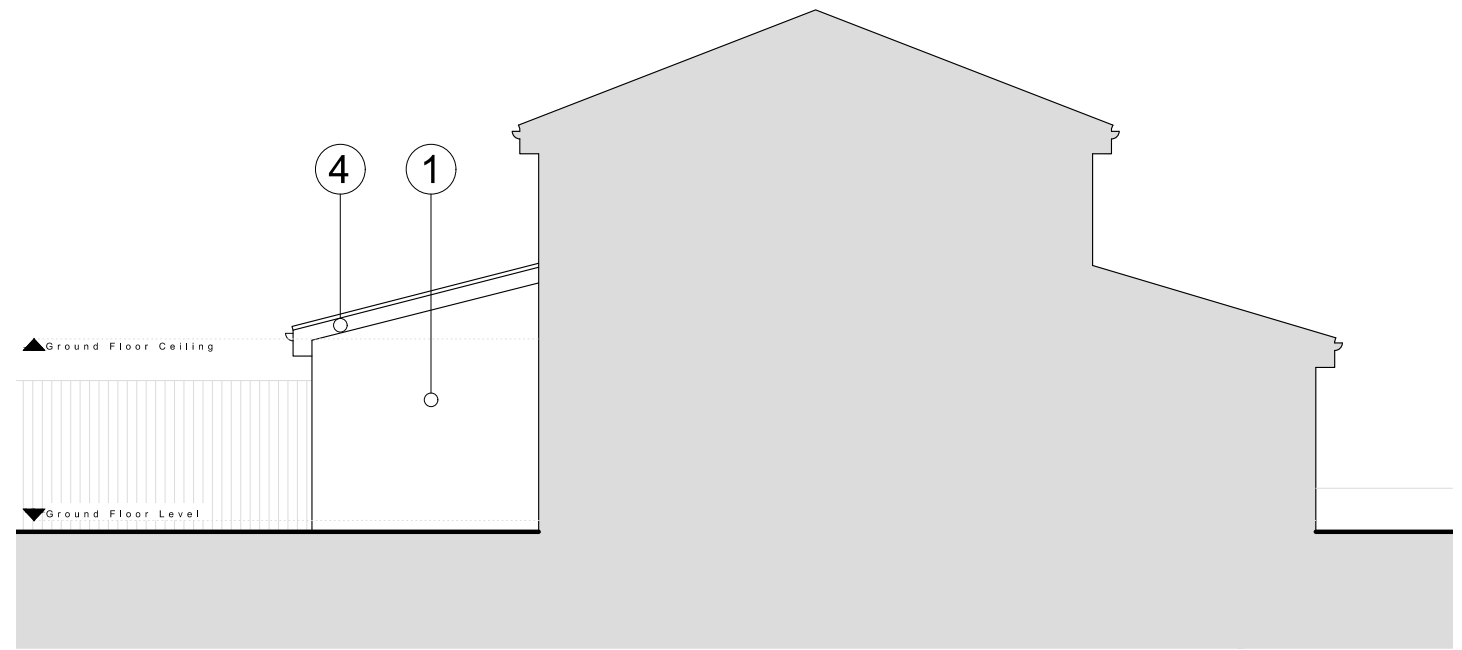

Proposed Side A Elevation

STAGE No : 3

STAGE TITLE: Planning

DRAWING SCALE : 1:100@A3

DRAWING REF : PE1

REV:00

DRAWING TITLE : Proposed Elevations 1

DATE : 2026.03.10

PROJECT REF : TPS - 1023 - 212 Aylsham Drive

Notes: These drawings remain the copyright of The Planning Studio and may not be reproduced or copied without written consent. Do not scale these drawings; use figure dimensions only. Any discrepancies between the drawings and the actual site conditions must be reported to The Planning Studio immediately. These drawings should be read in conjunction with the structural and mechanical & electrical engineers' drawings. Dimensions critical to the existing building works must be verified on-site before construction begins, as certain assumptions have been made due to limited accessibility and anomalies in the existing building. A detailed examination of the floor and/or roof construction has not been possible (except at the positions described), as gaining access would have caused material damage. Therefore, no statement can be made about the condition of the unexamined structure, and assumptions have been made accordingly. All information, including dimensions, is provided for Planning submission purposes only, and any further use is not permitted unless agreed to in writing by The Planning Studio. The designer is not liable for any discrepancies or issues arising from conditions not examined or verified on-site. All drawings must be verified on-site prior to construction. The designer is not liable for any discrepancies between the drawings and actual site conditions. It is the responsibility of the contractor or relevant party to ensure the accuracy of measurements and verify all details before proceeding with construction. All interior components are for illustrative purposes only.



1 : 100 SCALE BAR

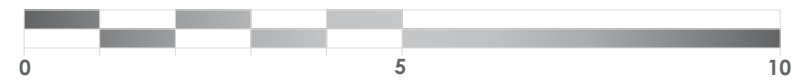

KEY

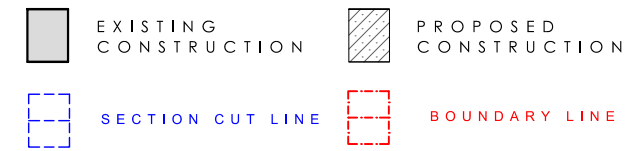

1. New wall construction to match existing
2. New uPVC/Aluminum window system to match existing
3. New uPVC/Aluminum door system to match existing
4. New pitch roof with gutter system to match existing
5. New roof light
6. New uPVC/Aluminum obscured window system to match existing

COMPASS

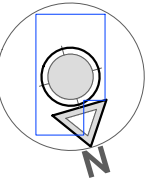

Proposed Rear Elevation 1

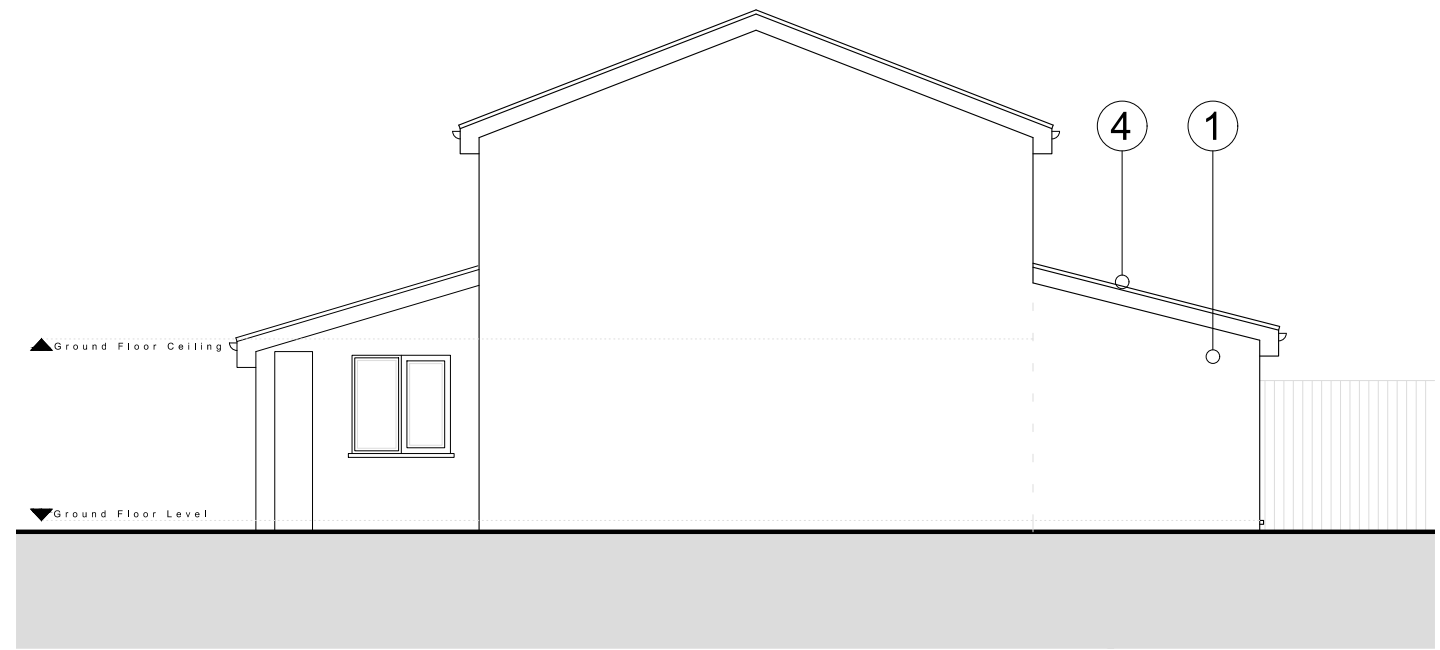

Proposed Side A Elevation 1

STAGE No : 3

STAGE TITLE: Planning

DRAWING SCALE : 1:100@A3

DRAWING REF : PE2

REV:00

DRAWING TITLE : Proposed Elevations 2

DATE : 2026.03.10

PROJECT REF : TPS - 1023 - 212 Aylsham Drive



Notes: These drawings remain the copyright of The Planning Studio and may not be reproduced or copied without written consent. Do not scale these drawings; use figure dimensions only. Any discrepancies between the drawings and the actual site conditions must be reported to The Planning Studio immediately. These drawings should be read in conjunction with the structural and mechanical & electrical engineers' drawings. Dimensions critical to the existing building works must be verified on-site before construction begins, as certain assumptions have been made due to limited accessibility and anomalies in the existing building. A detailed examination of the floor and/or roof construction has not been possible (except at the positions described), as gaining access would have caused material damage. Therefore, no statement can be made about the condition of the unexamined structure, and assumptions have been made accordingly. All information, including dimensions, is provided for Planning submission purposes only, and any further use is not permitted unless agreed to in writing by The Planning Studio. The designer is not liable for any discrepancies or issues arising from conditions not examined or verified on-site. All drawings must be verified on-site prior to construction. The designer is not liable for any discrepancies between the drawings and actual site conditions. It is the responsibility of the contractor or relevant party to ensure the accuracy of measurements and verify all details before proceeding with construction. All interior components are for illustrative purposes only.

1 : 1 0 0 S C A L E B A R

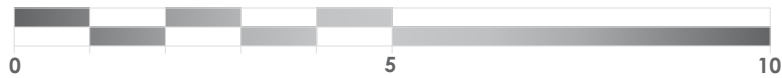

C O M P A S S

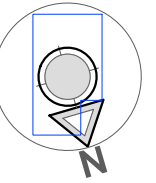

**STAGE No : 3**

**STAGE TITLE: Planning**

**DRAWING SCALE : 1:100@A3    DRAWING REF : PS1    REV:00    DRAWING TITLE : Proposed Section 1**

**DATE : 2026.03.10    PROJECT REF: TPS - 1023 - 212 Aylsham Drive**

**Notes:** These drawings remain the copyright of The Planning Studio and may not be reproduced or copied without written consent. Do not scale these drawings; use figure dimensions only. Any discrepancies between the drawings and the actual site conditions must be reported to The Planning Studio immediately. These drawings should be read in conjunction with the structural and mechanical & electrical engineers' drawings. Dimensions critical to the existing building works must be verified on-site before construction begins, as certain assumptions have been made due to limited accessibility and anomalies in the existing building. A detailed examination of the floor and/or roof construction has not been possible (except at the positions described), as gaining access would have caused material damage. Therefore, no statement can be made about the condition of the unexamined structure, and assumptions have been made accordingly. All information, including dimensions, is provided for Planning submission purposes only, and any further use is not permitted unless agreed to in writing by The Planning Studio. The designer is not liable for any discrepancies or issues arising from conditions not examined or verified on-site. All drawings must be verified on-site prior to construction. The designer is not liable for any discrepancies between the drawings and actual site conditions. It is the responsibility of the contractor or relevant party to ensure the accuracy of measurements and verify all details before proceeding with construction. All interior components are for illustrative purposes only.

