

Existing Side Elevation

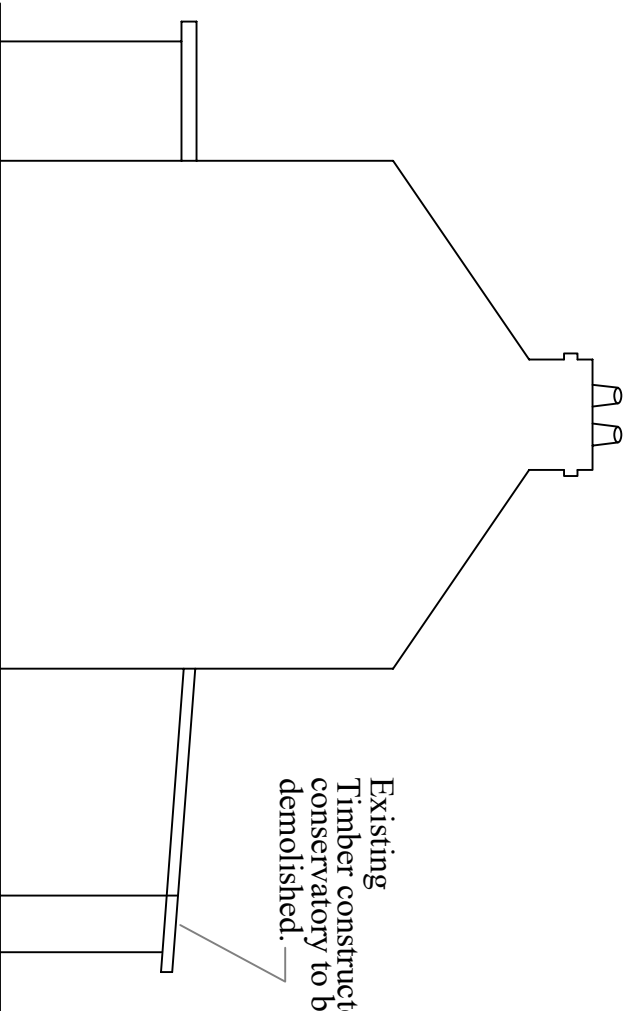

Existing Side Elevation

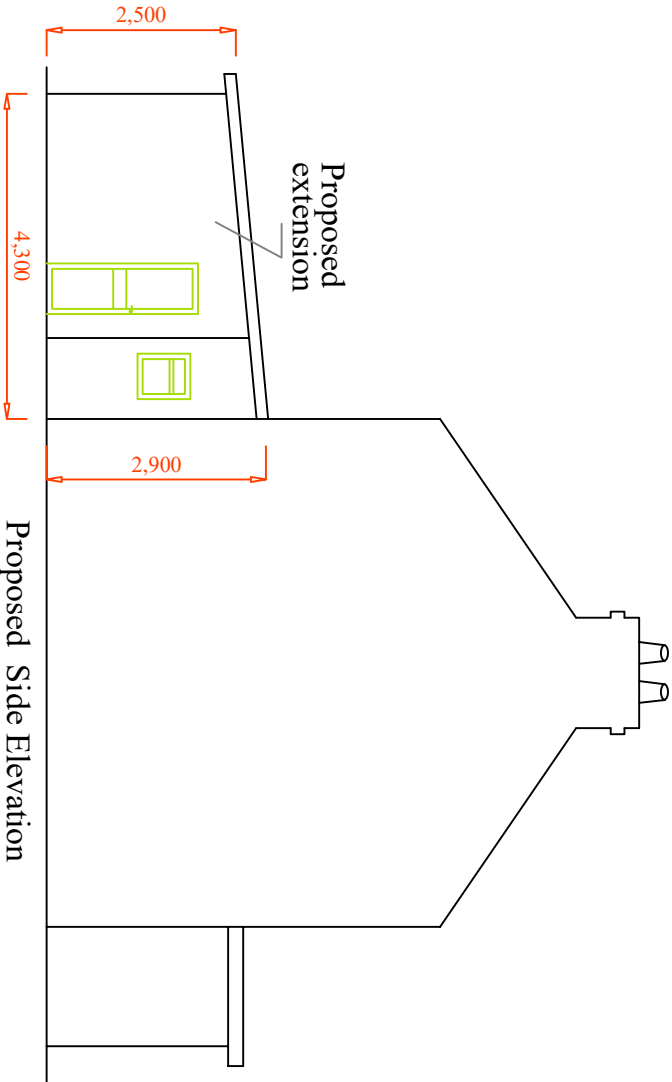

Proposed Side Elevation

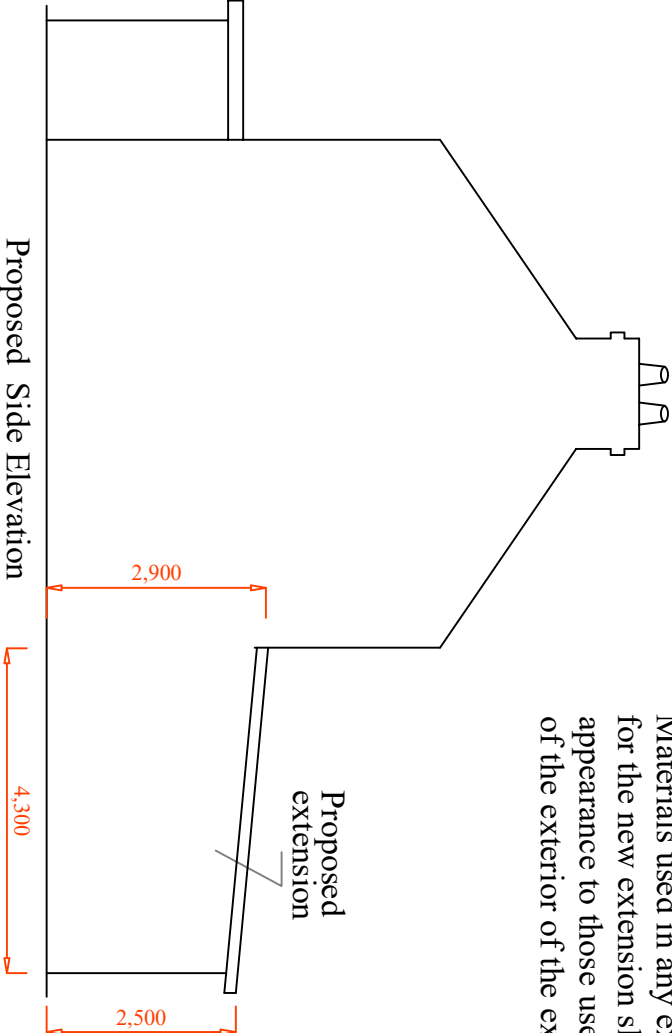

Proposed Side Elevation



Note:
Materials used in any exterior works
for the new extension shall be of similar
appearance to those used in the construction
of the exterior of the existing dwelling house.

The copy right in this drawing is owned by Loay Engineering Ltd. All right is reserved. Neither all or part of it may be reproduced or transmitted in any form by any means, electrical or mechanical , including without limitation) by photocopying, recording, or any information, storage or retrieval system without prior permission from Loay Engineering Ltd. The drawing may be used by Client of Loay Engineering Ltd once all payments due have been made. All design depicte are subject to agreement by any local or other relevant bodies prior to implementation.

54 Providence Road	Elevations	Date: June 2024
West Dryton		1:100/ A3 Paper
UB7 8HJ		Dwg No. UB7/03



Loay Engineering Ltd.

Hadson House, Suite 2
432 Edgware Road, W2 1EG
www.Loayengineering.co.uk
Loay@Loayengineering.co.uk
Tel:07890020000