

EXISTING MATERIALS
ROOF: BROWN PLAIN TILES
WALLS: RED FACING BRICK

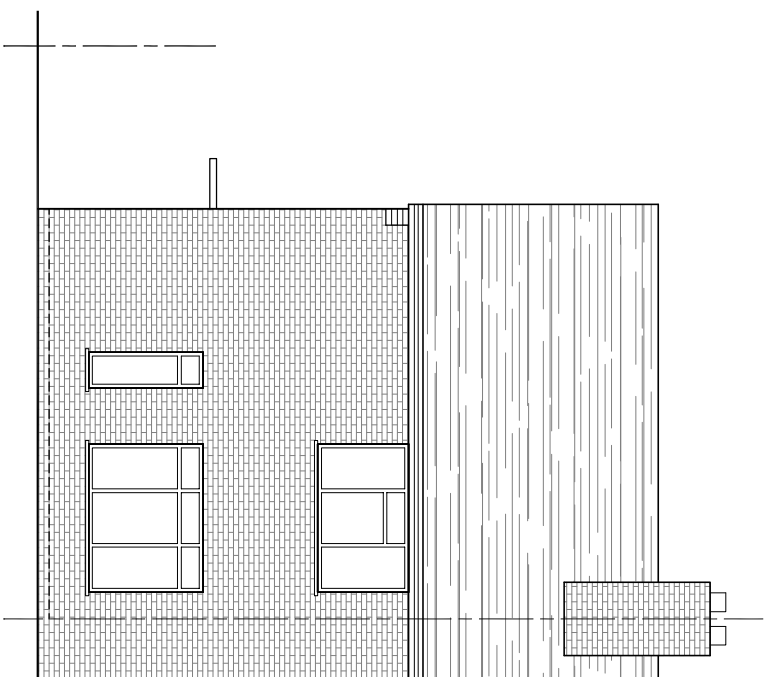

SOUTH ELEVATION

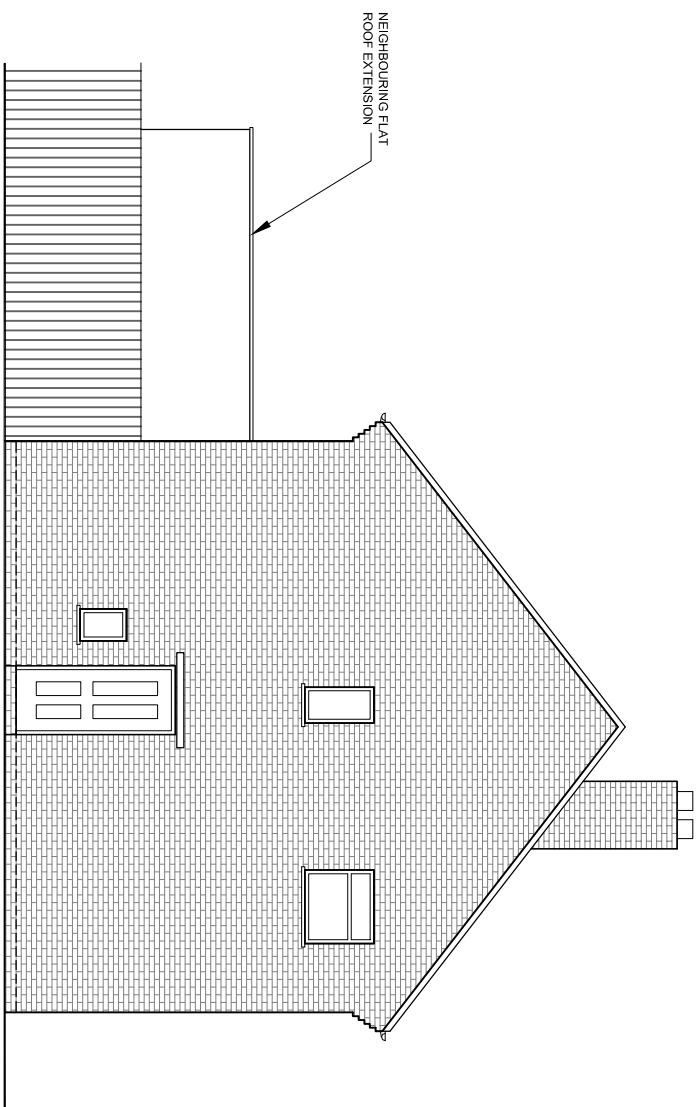

WEST ELEVATION

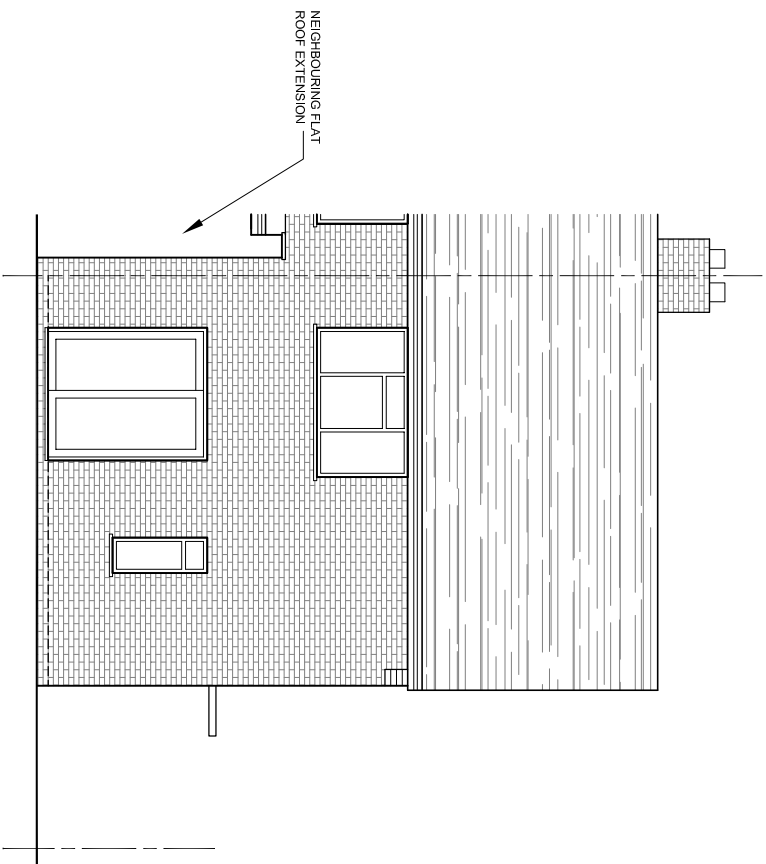

NORTH ELEVATION

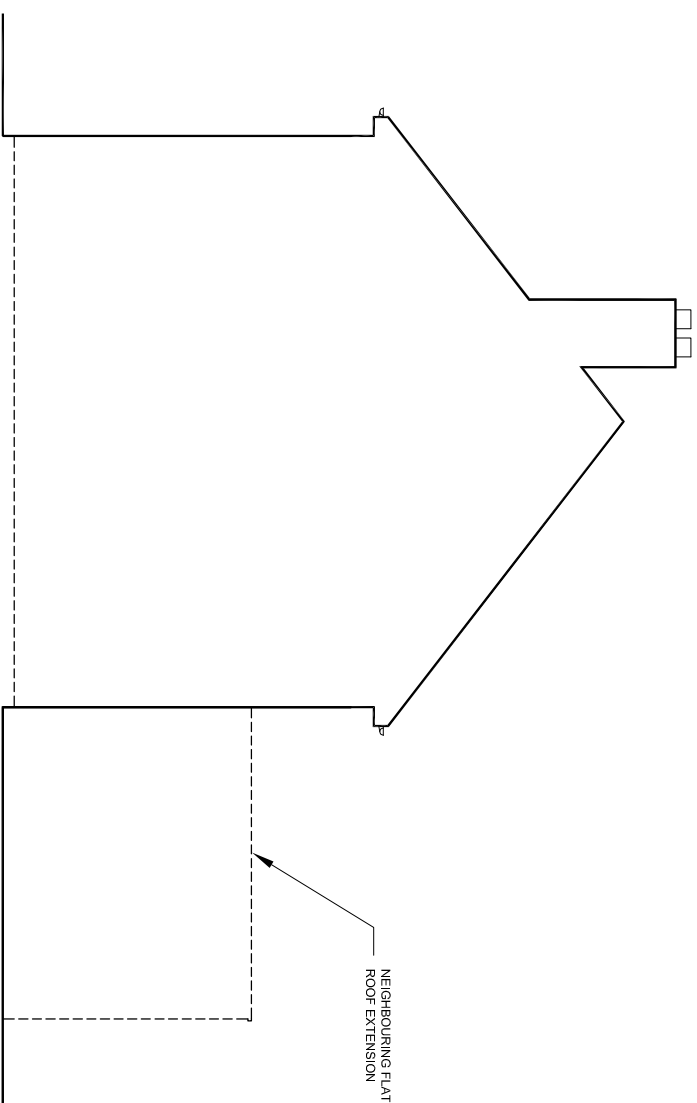

EAST ELEVATION

| | Scale 1 : 100 | |
|---|---------------|----------------|
| AMENDMENTS | | DATE REV. |
| <small>Dismensions, areas and levels shown above are only approximate and subject to site survey. All dimensions are to face unless otherwise stated. All measurements shall be taken from the finished ground level or as indicated by the existing ground surface profile. All elevations shall be given relative to the datum specified below. The drawings shall show all proposed works and materials to be used in the construction of the scheme. This drawing is a copy righted work and remains the property of the architect.</small> | | |
| <div style="text-align: left;">bernard murray design chartered architect</div> | | |
| www.bmujra.com/design.co.uk | | |
| 13 MERRYFIELDS, UXBRIDGE, MIDDOLESEX UB82BT | | |
| TEL: 07968 47714 EMAIL: BMURRAYDESIGN@YAHOO.CO.UK | | |
| PROJECT | | |
| 29 LAVENDER ROAD | | |
| UXBRIDGE | | |
| UB8 3PZ | | |
| CUSTOMER: | | |
| A VINASH BUSSUNT | | |
| DRAWING NO. | | |
| ELEVATIONS | | |
| SHEET NO. | | |
| SCALE | 1:100 @ A3 | DRAWING NUMBER |
| DATE | MAR 2023 | REV. |
| DRAFTER | B.M. | 1190-9 |
| CHECKED BY | | |