

BLUE ARCHITECTURE LIMITED
Consulting Architects, Engineers and Interiors.
102 Dorchester Way, Hayes, Middlesex,
UB4 0HY, London.

Contact:
Email: rabinkhadda@hotmail.co.uk,
Cell: 044 + 078 3293 8374
Web site: www.bluearchdesign.co.uk

Notes:
© 2023 Blue Architecture Limited.
All rights reserved.
All drawings are for the purpose of gaining
Planning Permission approval only.
All written dimensions to be taken in
preferences to scaled dimensions.

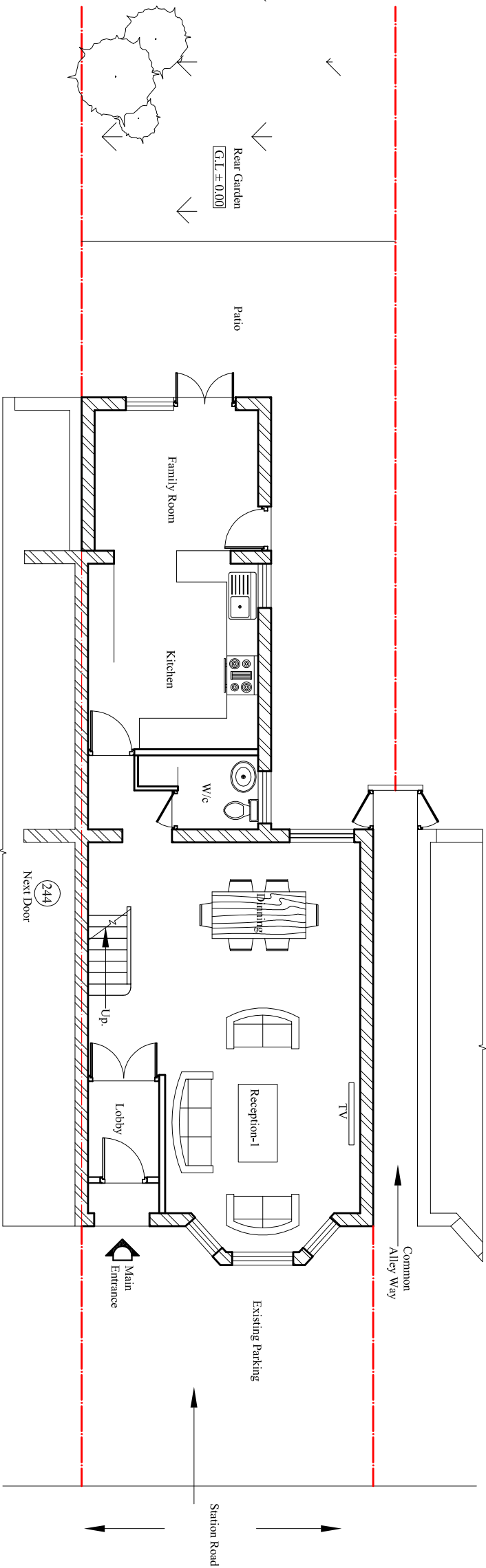

Existing Ground floor Plan

Scale:1:100

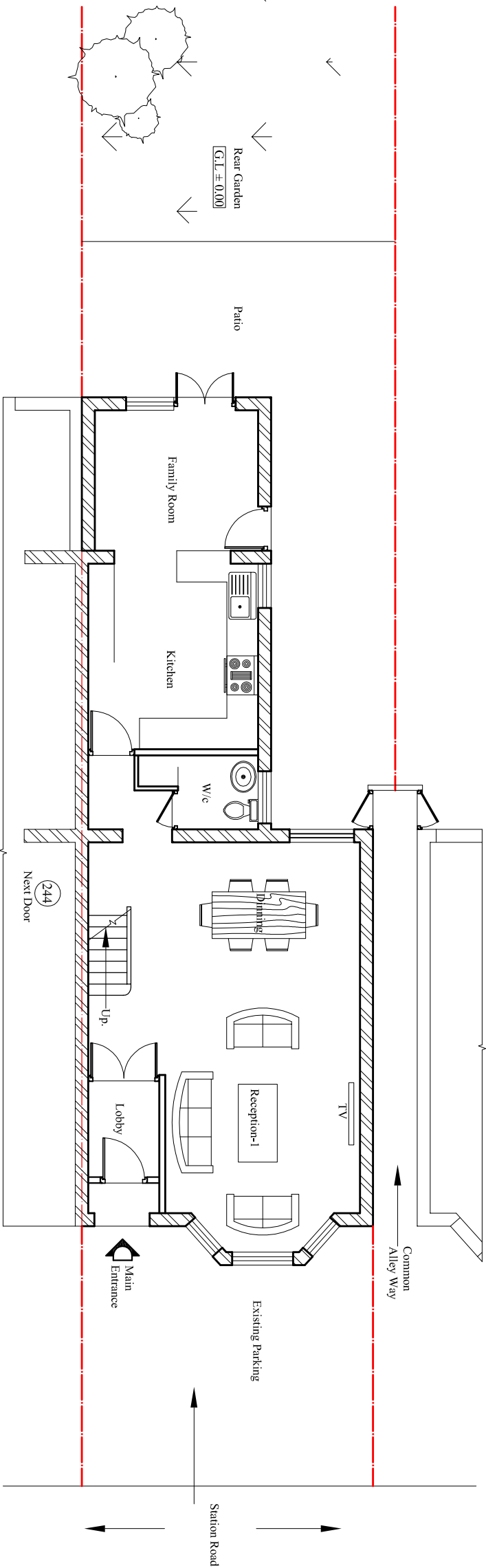

Proposed Ground floor Plan (No Alteration)

Scale:1:100

| Rev. | Description | By | Clkd | Date |
|------|-------------|----|------|------|
| | | | | |
| | | | | |
| | | | | |
| | | | | |

Client:
Mrs. Hina Syed.

Project:
Loft Conversion involving the erection of a Hip to Gable roof extension incorporating a rear dormer to main roof, extension above two-storey back addition And installation of front two rooflights.

Location:
242 Station Road, Hayes,
Middlesex, UB3 4AN.

Status:
Lawful Development Certificate

Title:
Existing and Proposed Ground Floor plans.

| | | |
|-----------------|------------|-------------|
| Drawn by: | Str. Fr. | Checked by: |
| L.p | --- | R.k |
| Project no: | Sheet Size | Sheet no. |
| BAL-1632 | A3 | |
| Date: | Scale: | |
| 28/02/2023 | 1:100 | |

01