

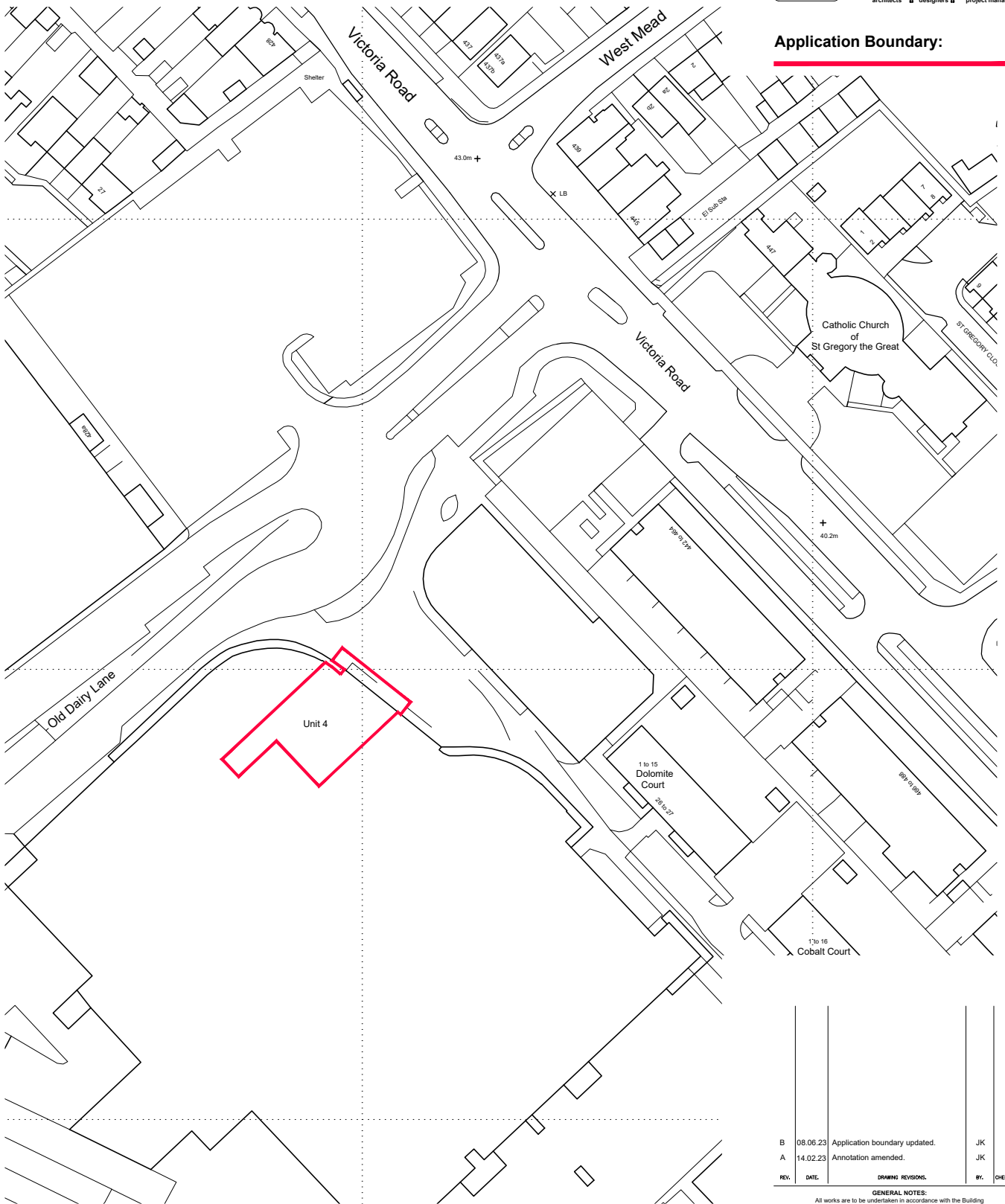

Scurr Architects
65 Southdown Road
Haverhill
AL5 1PR
T: 01962 703099
email: scurr@scurr.co.uk
www.scurr.co.uk
architects ■ designers ■ project managers



Application Boundary:



Ordnance Survey (c) Crown Copyright 2022. All rights reserved. Licence number 100022432

REV.	DATE.	DRAWING REVISIONS.	BY.	CHECKED
B	08.06.23	Application boundary updated.	JK	
A	14.02.23	Annotation amended.	JK	

GENERAL NOTES:
All works are to be undertaken in accordance with the Building Regulations and the latest British Standards.
All proprietary materials and products are to be used strictly in accordance with the manufacturer's recommendations.
All dimensions to be checked on site prior to construction.
All risks assessed to comply with the designer's responsibility under the Construction (Design Management) Regulations 2015.

PROPOSED DEVELOPMENT AT	STORE No :-
The Old Dairy	NB 8849
SOUTH RUISLIP HA4 0FY	
ON BEHALF OF :-	
McDonald's Restaurants Ltd	
DRAWING TITLE :-	
Site Location Plan	

DRAWN BY	CHECKED BY	DRAWING No.
JK		8460-SA-8849-AL01 B
SCALE & SIZE	DATE	
1:1250@A4	February '23	



Scurr Architects
65 Southdown Road
Haverhill
AL5 1PR
T: 01962 703099
email: scurr@scurr.co.uk
www.scurr.co.uk
architects ■ designers ■ project managers



© Copyright McDonald's Restaurants & Scurr Architects

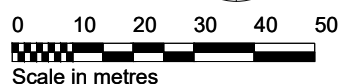
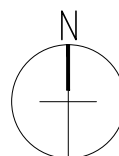

Scale in metres