

Notes:  
All drawings to be read in conjunction with all other drawings as noted on issue sheet.

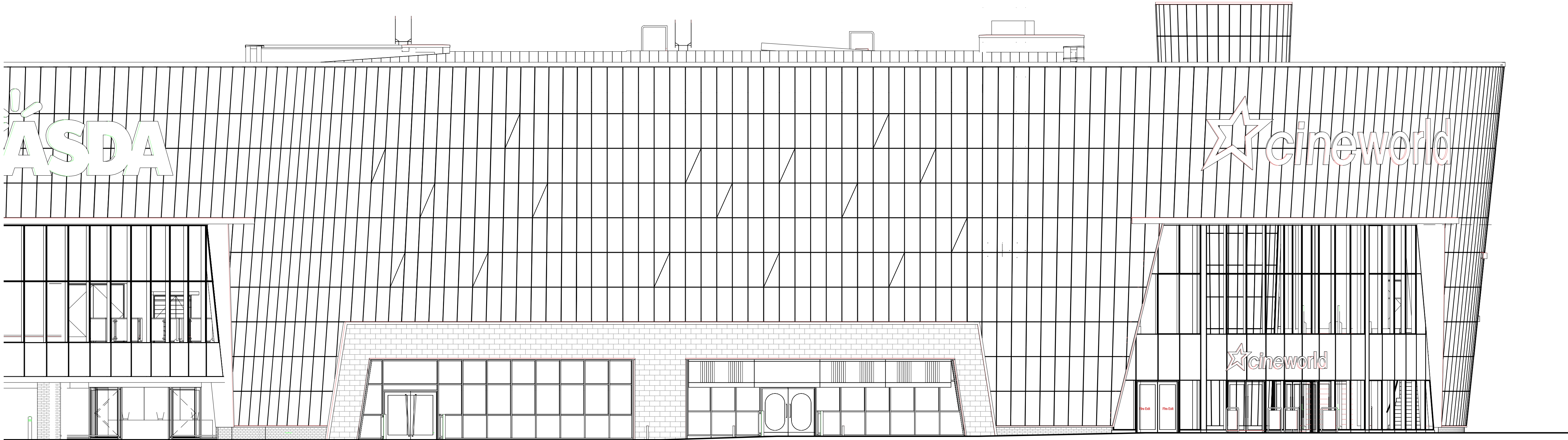

Existing awnings and  
shop-front doors to be  
removed.

EXISTING FRONT ELEVATION



New glazed Door  
to match existing

Remove existing  
door and replace  
with new shopfront  
to match existing

New automatic  
sliding entrance  
doors

PROPOSED FRONT ELEVATION

REV	DATE	CONSTRUCTION ISSUE	ISSUED BY	REVISION
C1	25.05.23	CONSTRUCTION ISSUE	AM	NCC

GENERAL NOTES:  
All works are to be undertaken in accordance with the Building Regulations and the latest British Standards.  
All proprietary materials and products are to be used solely in accordance with the manufacturer's recommendations.  
All dimensions to be checked on site prior to construction.  
All risks assessed to comply with the designer's responsibility under the Construction (Design Management) Regulations 2015.

PROJECT DEVELOPER	UNIT	DATE
Unit 4, The Old Dairy	SOUTH RUISLIP	H44 OFY

McDonald's Restaurants Ltd

Existing & Proposed Elevations

SCALE	DATE	PROJECT NO.
1:100@A1	May 2023	8459-SA-2033-P005A