

Proposed West Elevation
Scale: 1:100

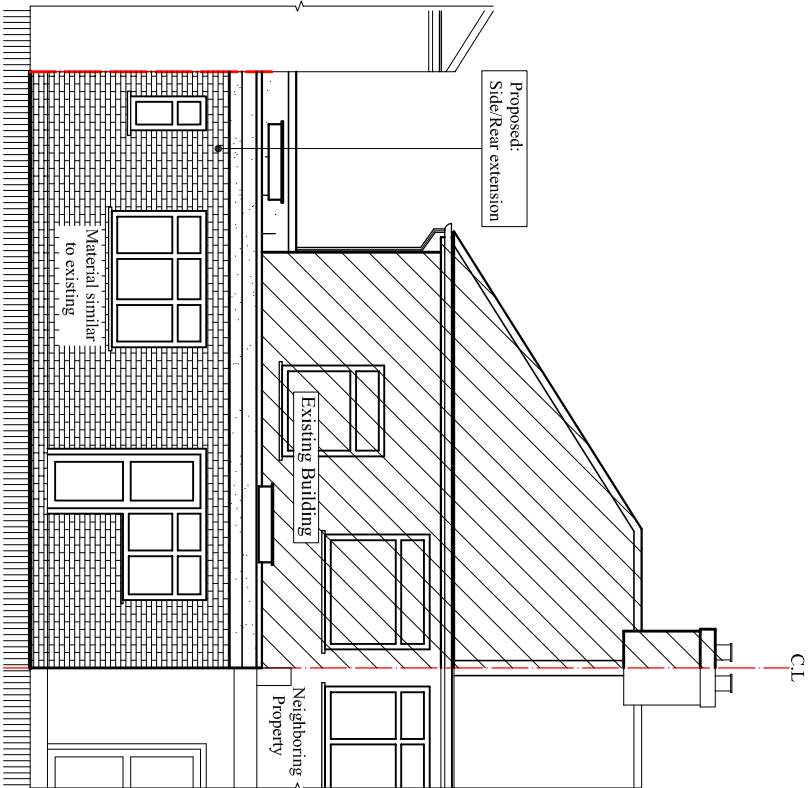

North North Elevation
Scale: 1:100

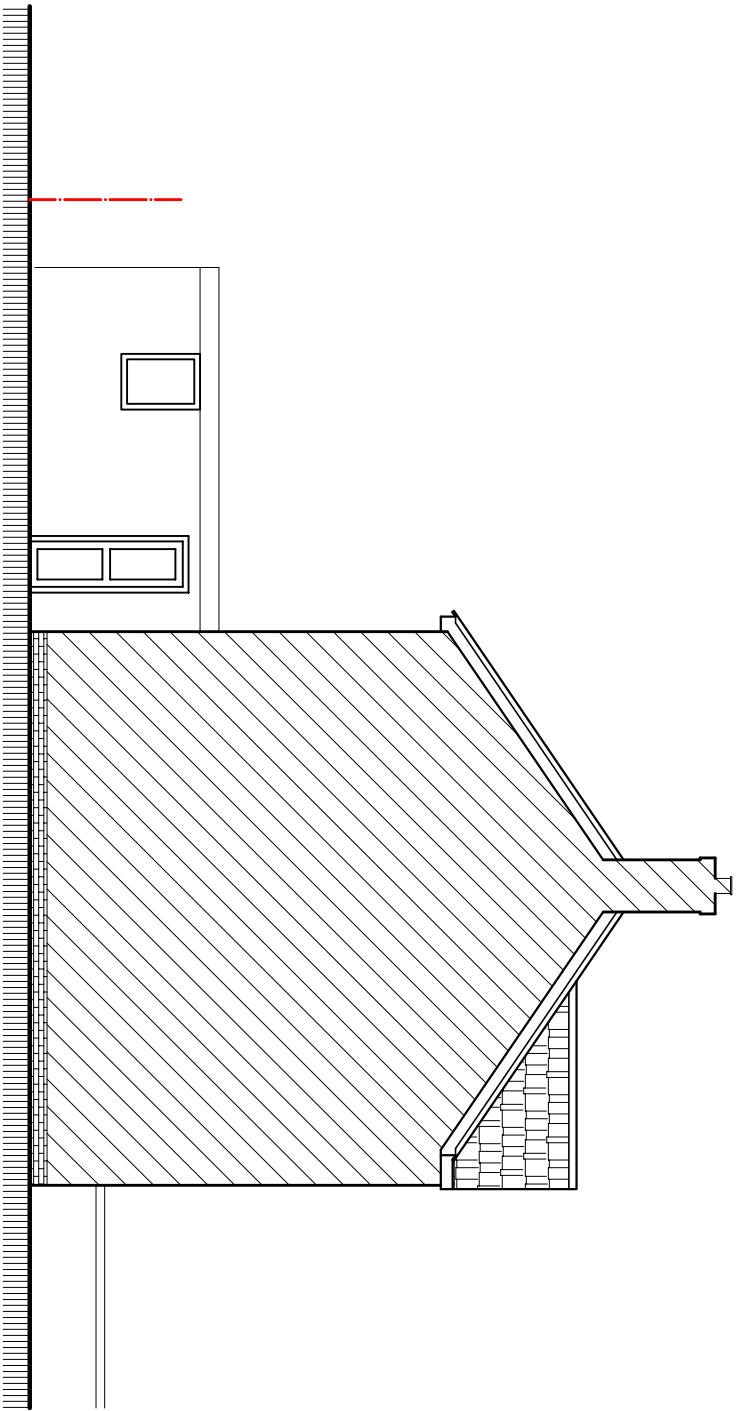

Existing West Elevation
Scale: 1:100

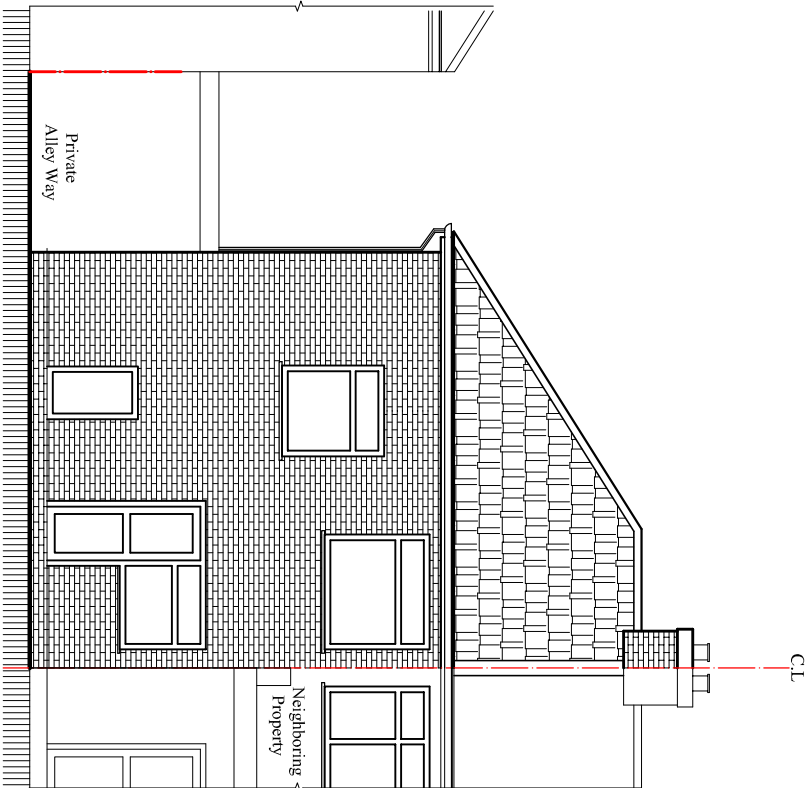

Existing North Elevation
Scale: 1:100

Rev.	Description	By	Ckd	Date

Client:

Mr. Mamun Uddin

Project:

Proposed Single storey side/Rear Extension
Wrap around.

Location:

69 Belmore Avenue, Hayes,
Middlesex, UB4 0RD.

Status:

PLANNING

Title:
Existing and Proposed Elevations-2.

Drawn by:

L.p

Str. Fr.

R.k

Checked by:

Project no:

BAL-69B

Sheet Size

A3

Sheet no.

Date:

24/04/2023

Scale:

1:100