

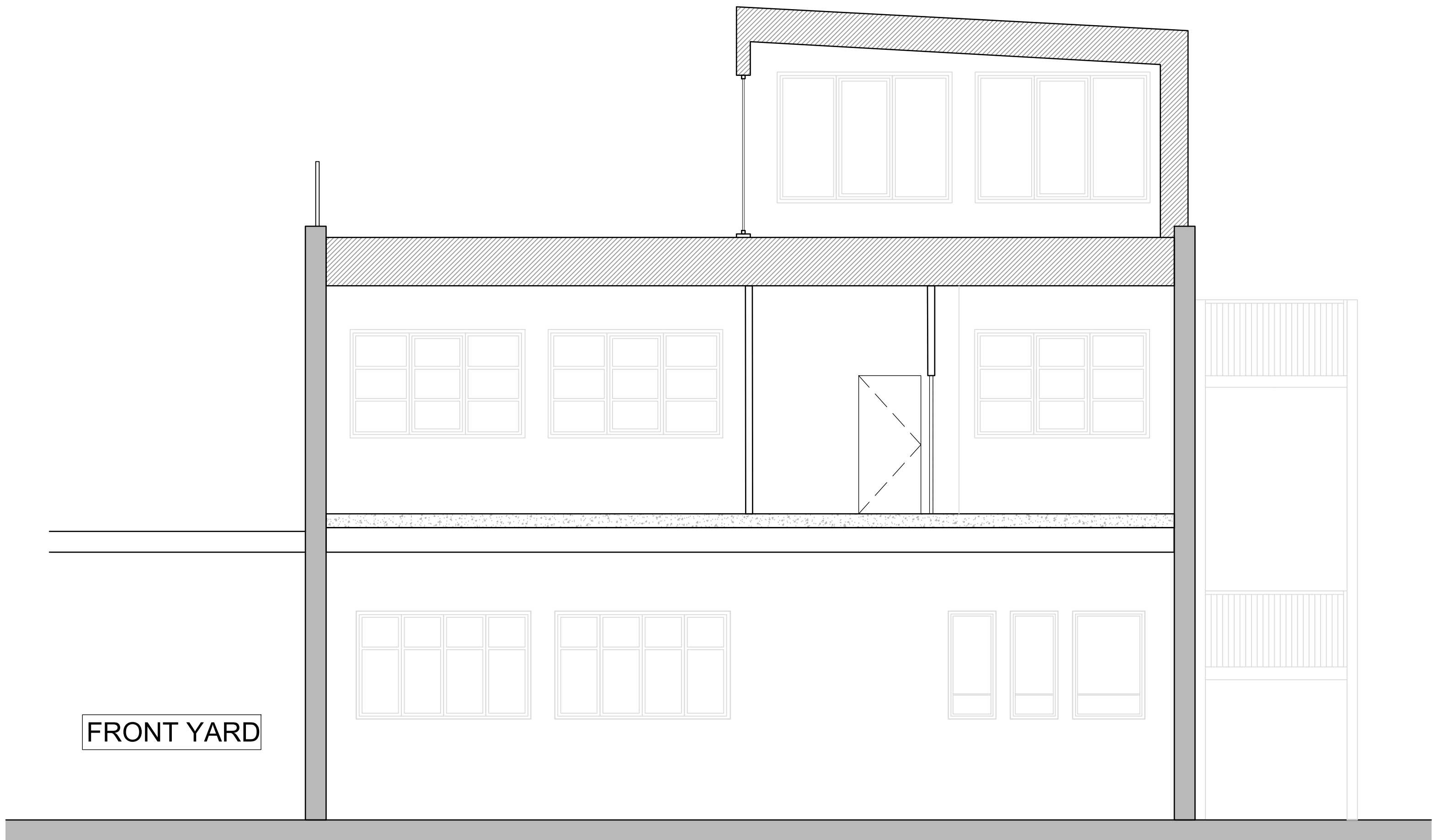

PROPOSED SECTION B-B'
SCALE - 1:50 @ A1



FRONT YARD

PROPOSED SECTION A-A'
SCALE - 1:50 @ A1

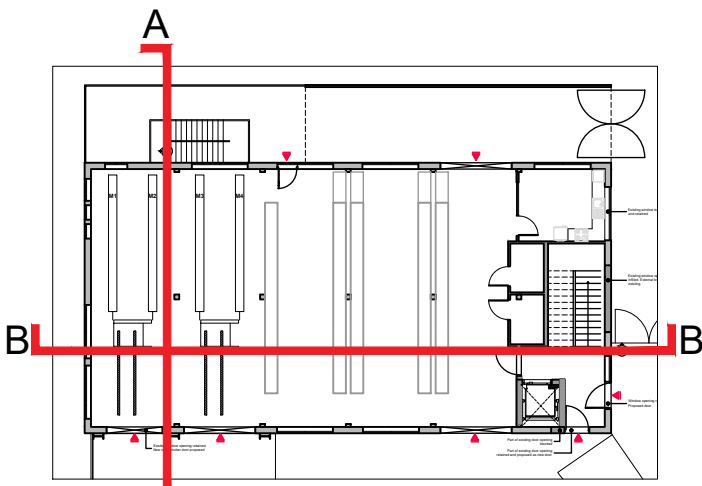

P01	Height of building lowered	23.10.27	CS
Rev	Notes	Date	By

Planning



Studios 33-34, 10 Hornsey St, London. N7 8EL
Tel 020 7336 8555 - e-mail - architect@bbpartnership.co.uk

Client
Mr Andreas Constantinou

Project
726 Field End Road
Ruislip
HA4 0QP

Drawing
Proposed Sections

Date Dec 2022	Scale 1:50 @A1	Drawn by JI
------------------	-------------------	----------------

drg.no. GII_301	Revision P01
--------------------	-----------------

© 2022 BB PARTNERSHIP LIMITED - ALL RIGHTS RESERVED
DO NOT SCALE - CHECK ALL DIMENSIONS ON SITE

