



PROPOSED SIDE ELEVATION (right)

SCALE - 1:50 @ A1



PROPOSED SIDE ELEVATION (left)

SCALE - 1:50 @ A1

### Note

- All windows at Ground Floor to be retained. Except where window is removed and replaced with door or roller shutter (see notes on plan)
- All windows at First Floor to be replaced. Where noted, openings will be split.
- All new windows will be double glazing, opening outside and upwards with aluminum frames painted black (powdered paint) to match existing.
- Existing ceiling/roof removed and replaced with new flat ceiling/floor.
- Where openings are filled in, walls to have bricks to match existing (on the outside of the building walls)

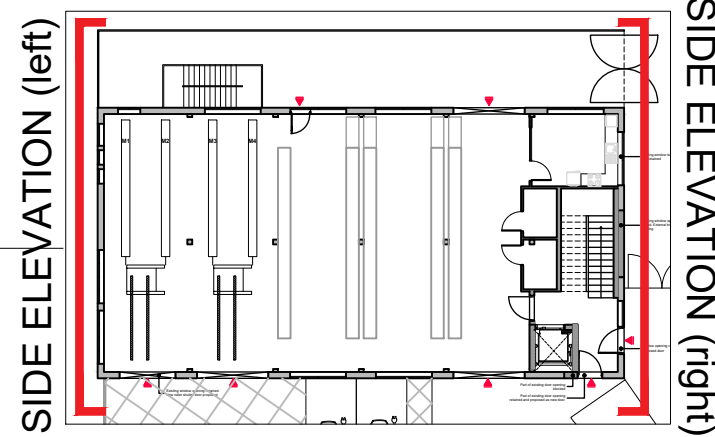

P04	Change of cladding material	24.03.08	CS
P03	Notes added, parapet updated	24.03.07	CS
P02	Roof Extension set in	24.02.15	CS
P01	Height of building lowered	23.10.27	CS
Rev	Notes	Date	By

### Planning



Studios 33-34, 10 Hornsey St, London. N7 8EL  
Tel 020 7336 8555 - e-mail - architect@bbpartnership.co.uk

Client Mr Andreas Constantinou		
Project 726 Field End Road Ruislip HA4 0QP		
Drawing Proposed Elevations		
Date Dec 2022	Scale 1:50@A1/1:100@A3	Drawn by JI
drg.no. GII_211	Revision P03	

© 2022 BB PARTNERSHIP LIMITED - ALL RIGHTS RESERVED  
DO NOT SCALE - CHECK ALL DIMENSIONS ON SITE

