

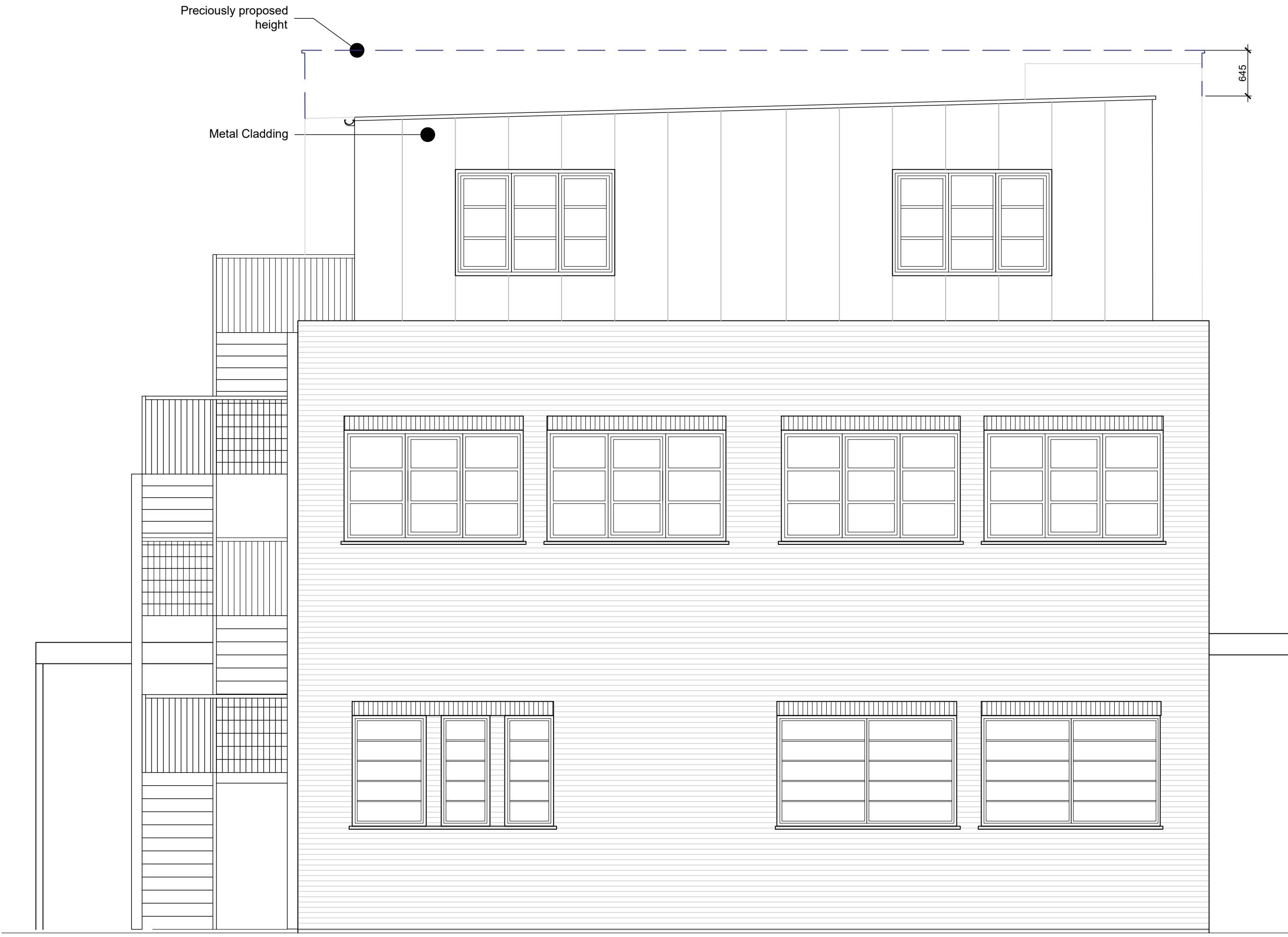

PROPOSED SIDE ELEVATION (right)

SCALE - 1:50 @ A1



PROPOSED SIDE ELEVATION (left)

SCALE - 1:50 @ A1

Note

- All windows at Ground Floor to be retained. Except where window is removed and replaced with door or roller shutter (see notes on plan)
- All windows at First Floor to be replaced. Where noted, openings will be split.
- All new windows will be double glazing, opening outside and upwards with aluminum frames painted black (powdered paint) to match existing.
- Existing ceiling/roof removed and replaced with new flat ceiling/floor.
- Where openings are filled in, walls to have bricks to match existing (on the outside of the building walls)

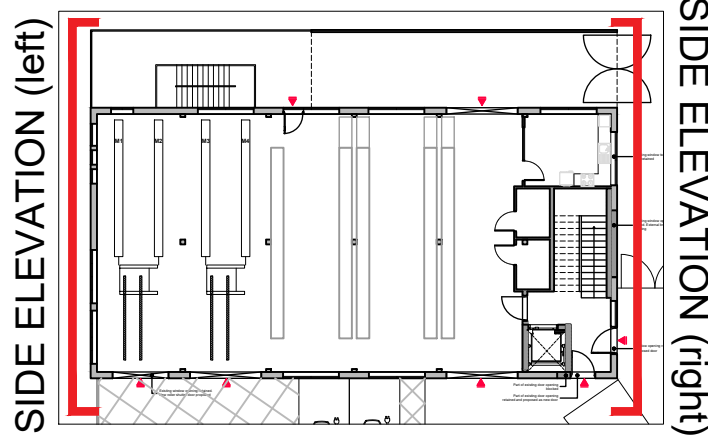

P02	Roof Extension set in	24.02.15	CS
P01	Height of building lowered	23.10.27	CS
Rev	Notes	Date	By

Planning



Studios 33-34, 10 Hornsey St, London. N7 8EL
Tel 020 7336 8555 - e-mail - architect@bbpartnership.co.uk

Client
Mr Andreas Constantinou

Project
726 Field End Road
Ruislip
HA4 0QP

Drawing
Proposed
Elevations

Date Dec 2022	Scale 1:50@A1/1:100@A3	Drawn by JI
------------------	---------------------------	----------------

drg.no. GII_211	Revision P02
--------------------	-----------------

© 2022 BB PARTNERSHIP LIMITED - ALL RIGHTS RESERVED
DO NOT SCALE - CHECK ALL DIMENSIONS ON SITE

