



PROPOSED FRONT ELEVATION  
SCALE - 1:50 @ A1

Note

- All windows at Ground Floor to be retained. Except where window is removed and replaced with door or roller shutter (see notes on plan)
- All windows at First Floor to be replaced. Where noted, openings will be split.
- All new windows will be double glazing, opening outside and upwards with aluminum frames painted black (powdered paint) to match existing.
- Existing ceiling/roof removed and replaced with new flat ceiling/floor.
- Where openings are filled in, walls to have bricks to match existing (on the outside of the building walls)



PROPOSED REAR ELEVATION  
SCALE - 1:50 @ A1

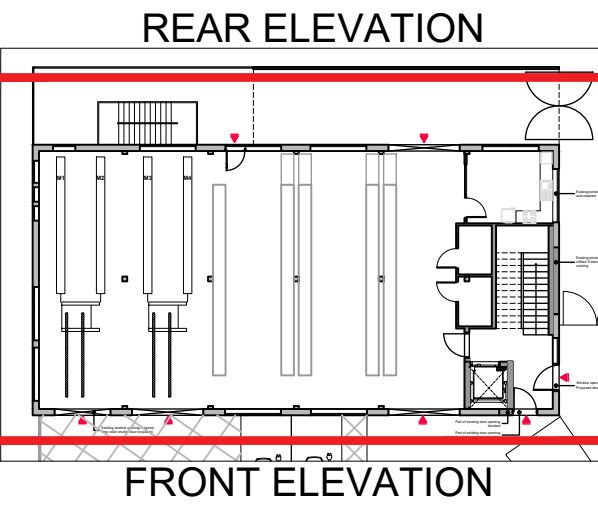

P02	Roof Extension set in	24.02.15	CS
P01	Height of building lowered	23.10.27	CS
Rev	Notes	Date	By

Planning



Studios 33-34, 10 Hornsey St, London. N7 8EL  
Tel 020 7336 8555 - e-mail - architect@bbpartnership.co.uk

Client  
Mr Andreas Constantinou

Project  
726 Field End Road  
Ruislip  
HA4 0QP

Drawing  
Proposed  
Front and Rear Elevations

Date Dec 2022	Scale 1:50@A1/1:100@A3	Drawn by JI
------------------	---------------------------	----------------

drg.no. GII_210	Revision P02
--------------------	-----------------

© 2022 BB PARTNERSHIP LIMITED - ALL RIGHTS RESERVED  
DO NOT SCALE - CHECK ALL DIMENSIONS ON SITE