

### Ground Floor Plan

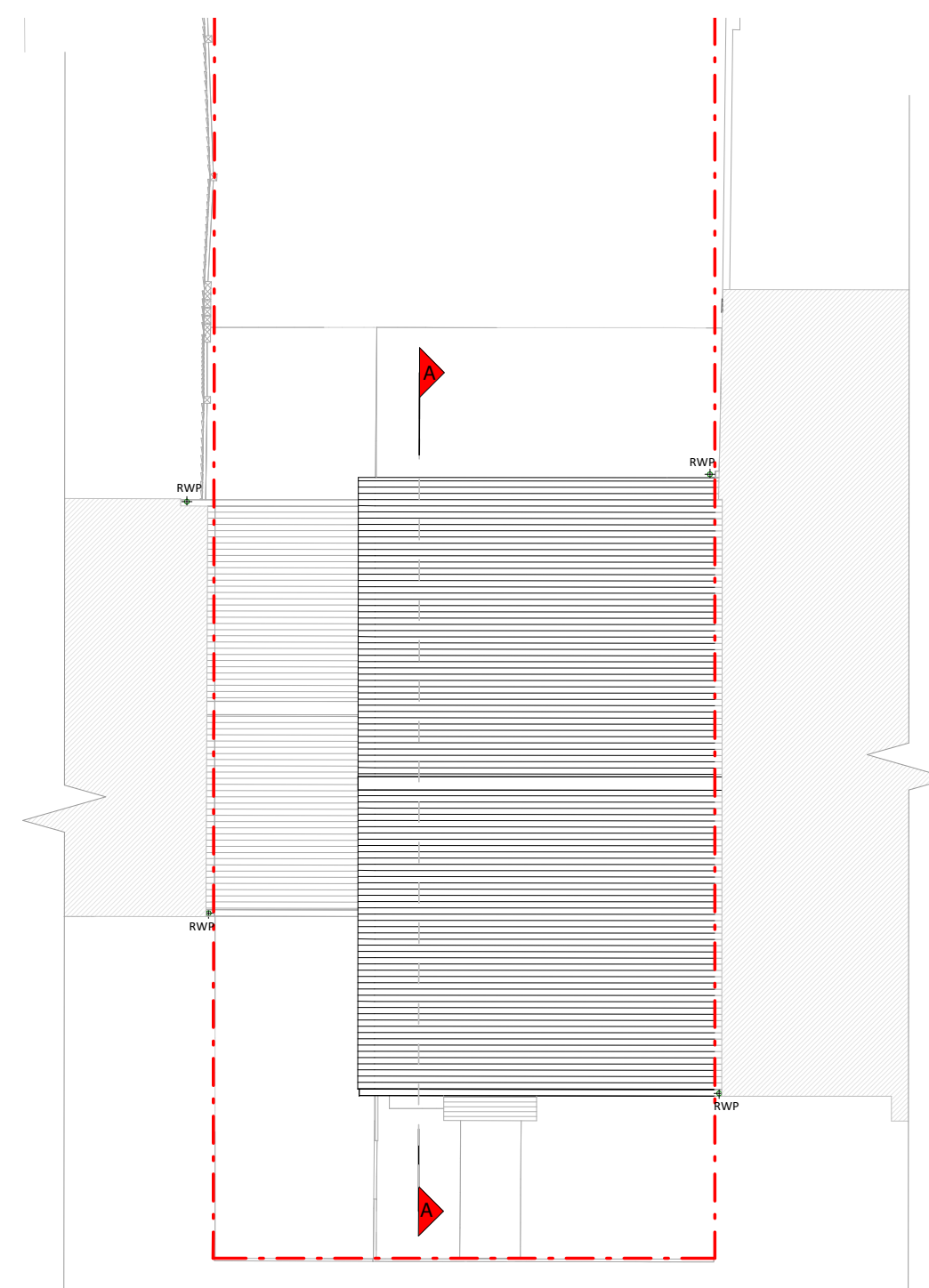

### Roof Plan

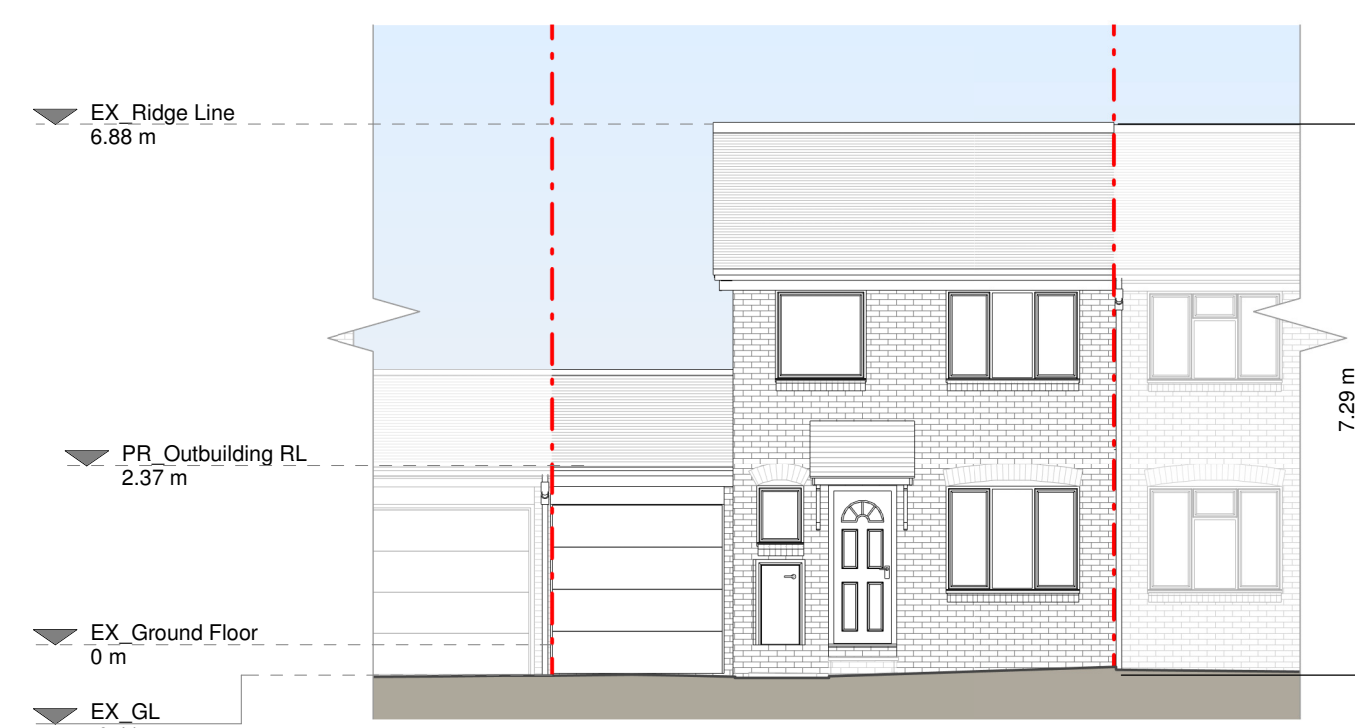

### Front Elevation

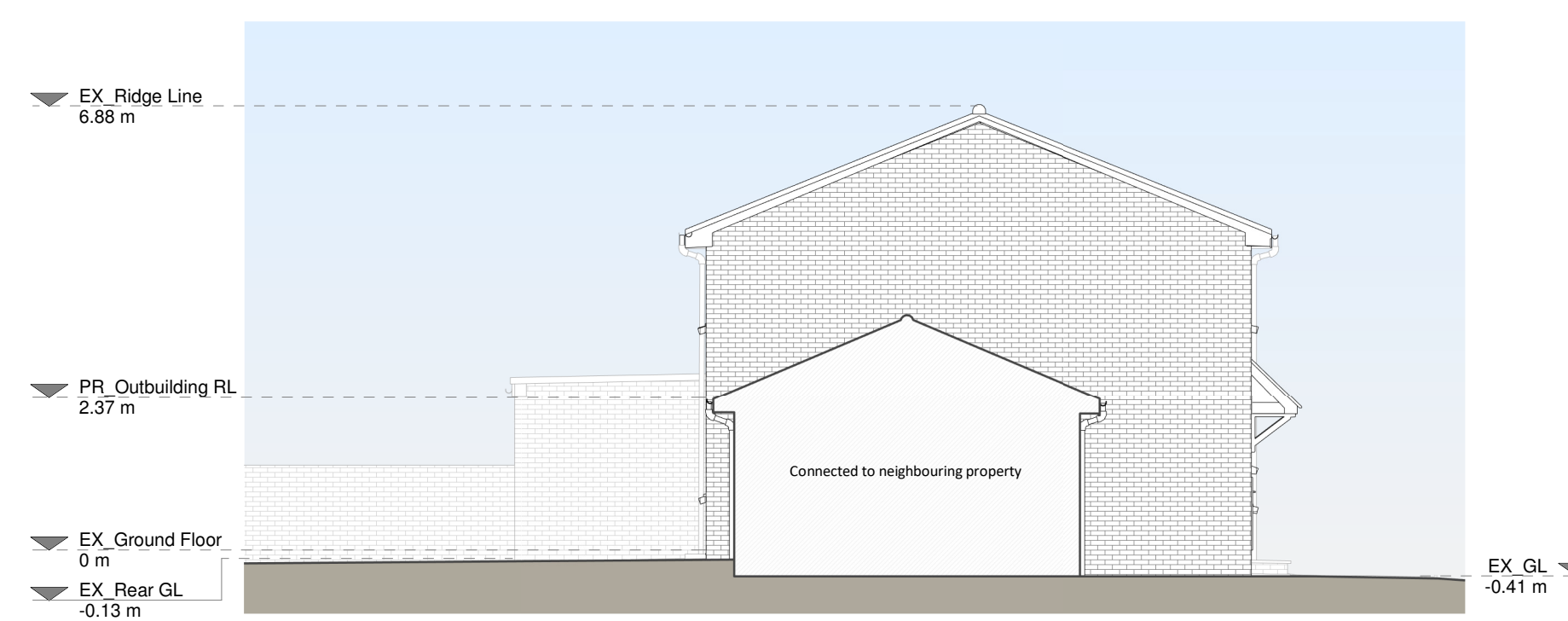

Left Side Elevation

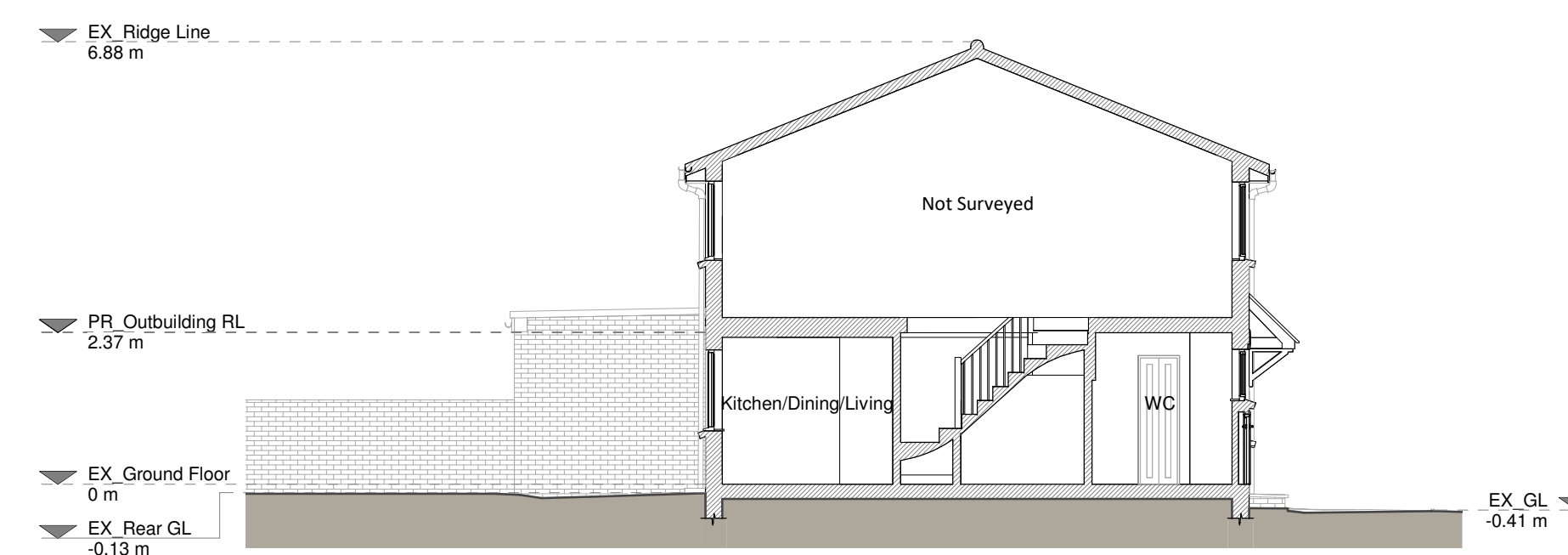

Section A - A

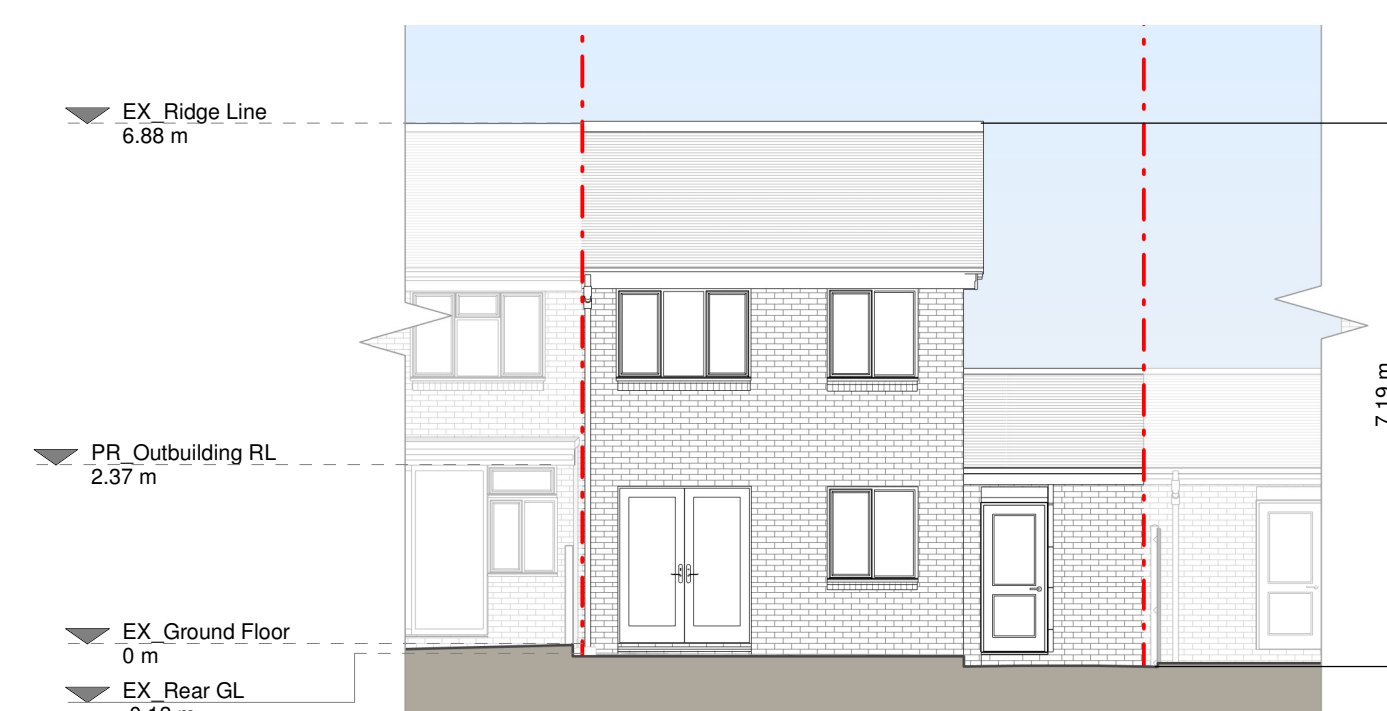

### Rear Elevation

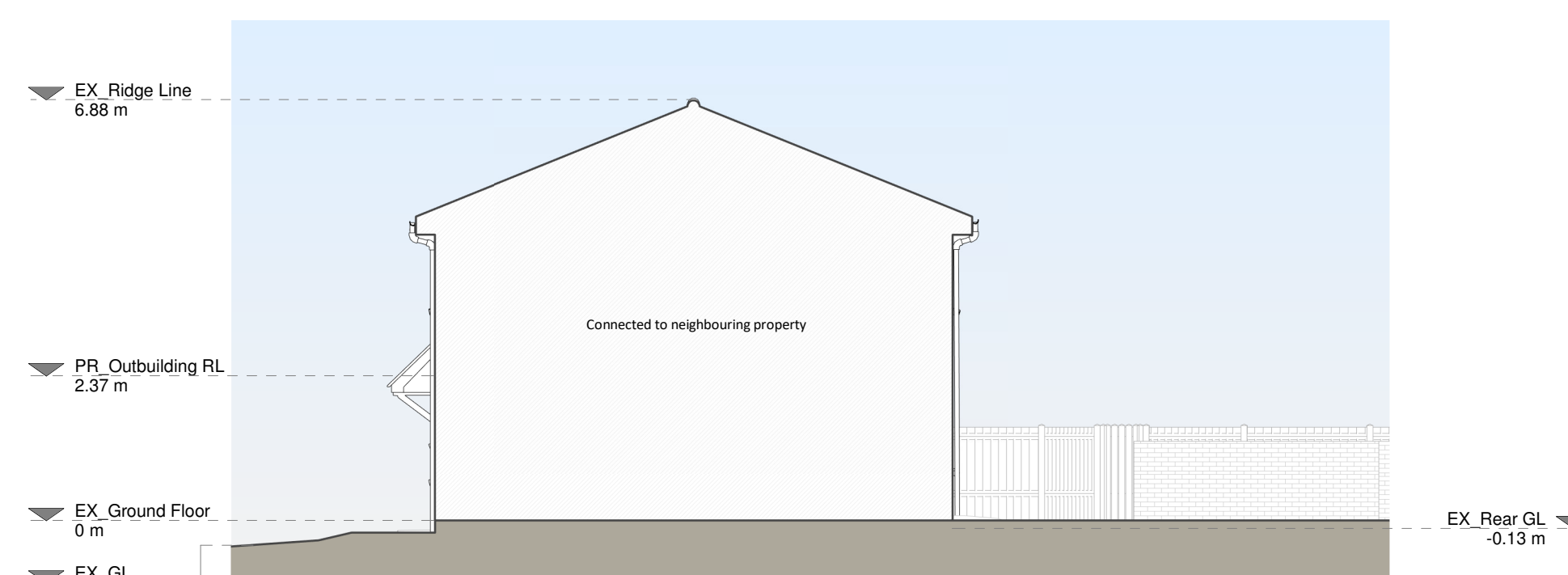

Right Side Elevation

Copyright in the design and this drawing is the property of RESE. Reproduction in whole or in part is forbidden without written sanction of RESE. This drawing must be read in conjunction with all other relevant documentation and drawings.

RESE accepts no liability for any expense, loss or damage of whatsoever nature and however arising from any variation which has not been referred to them and their approval obtained.

Print out to actual scale. Do not scale, except unless for Planning purposes. All diversions to be cross-checked on-site prior to manufacture and construction. Any variations to be notified to RESE.

Existing Materials:

Brickwork / Walls - Red brick walls

Pitched roof - Clay tiles



Flat roof - N/A

Windows - White uPVC frame windows

Doors - White uPVC frame door (front elevation)  
and white uPVC glazed double door (rear  
elevation)

RWPP's / Gutter's / Fascia's - Black uPVC downpipes  
and eavesline

**KEY**

	Existing walls		Boundary line
	Existing furniture		Level line
			1.5m head height
			1.8m head height

[illegible]

**RESI®**  
Grow your home

Job Title

Proposed garage conversion and extension, floor plan redesign and all associated works at 28 Raywood Close, UB3 5NL

Drawing Status	Planning Drawings
Client	Jasbir Singh
Drawing Title	Existing Drawings

Scale 1 : 100 @ A1	Drawn AR
Date Jan 2023	Checked KA
Drawing No. R166847-1100	Rev A

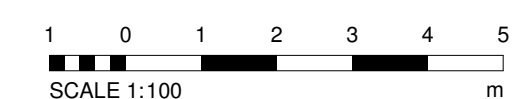

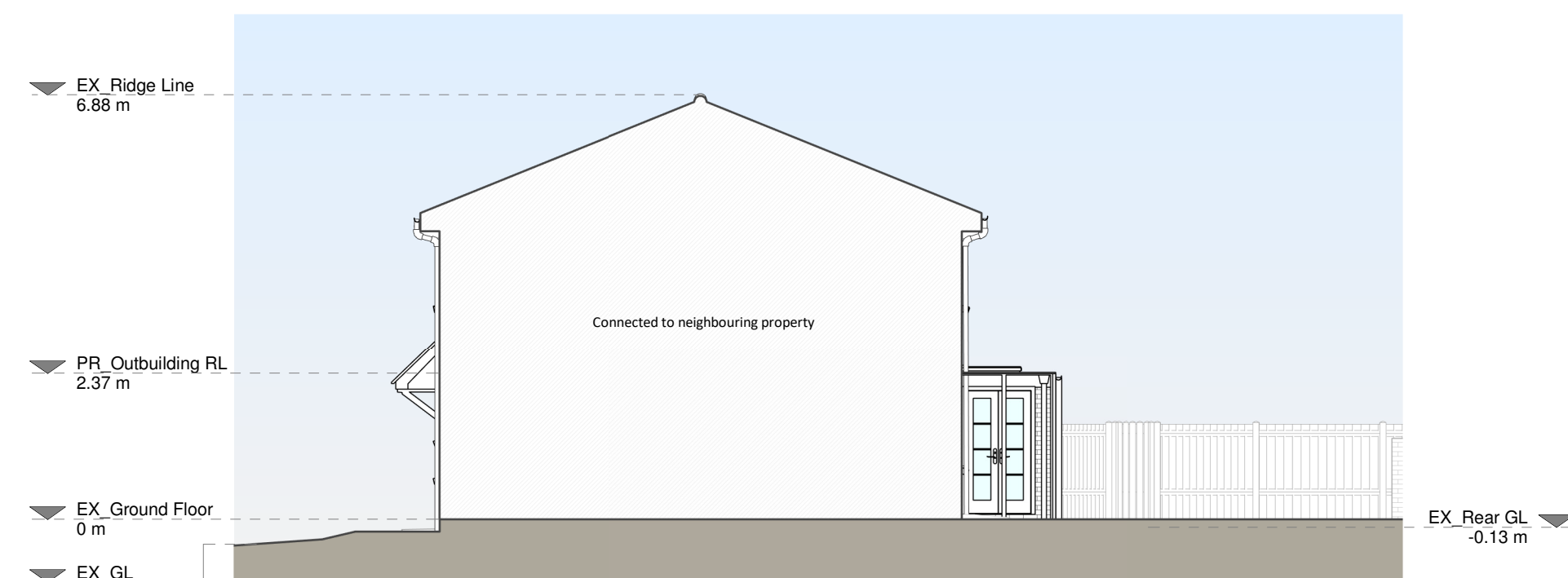
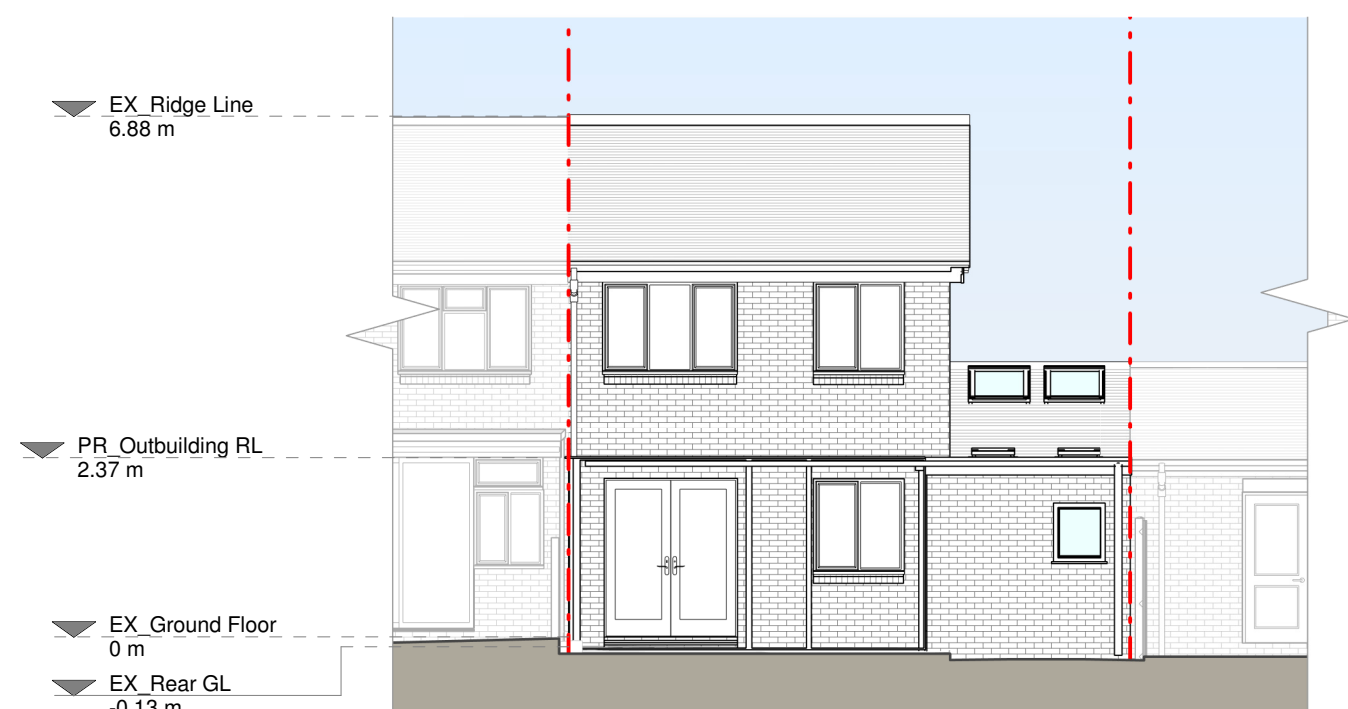
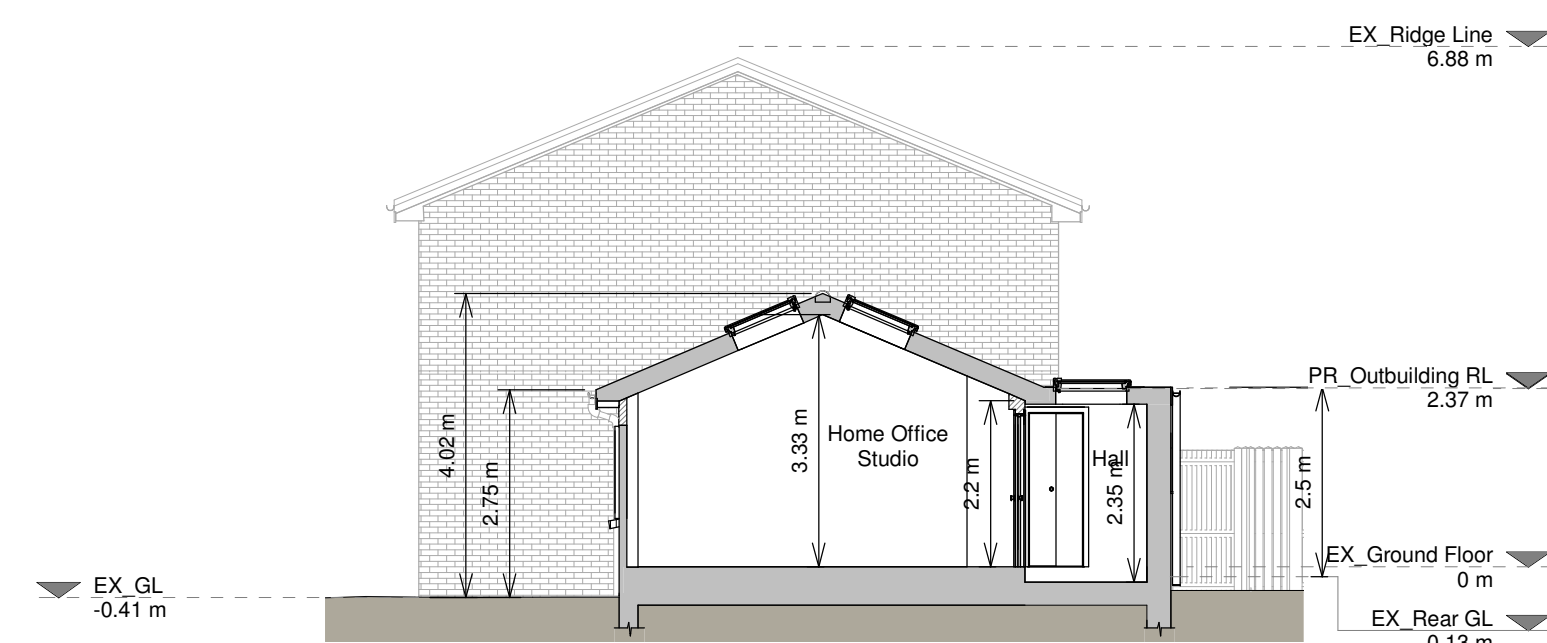
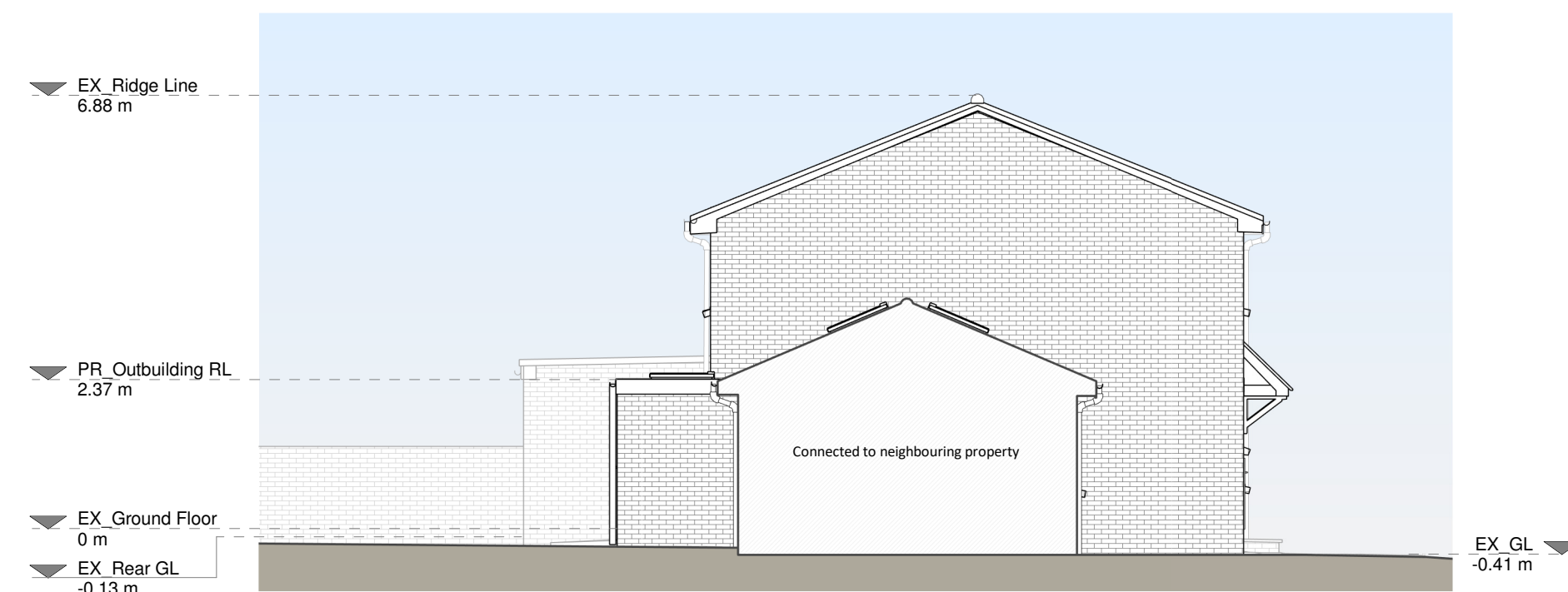
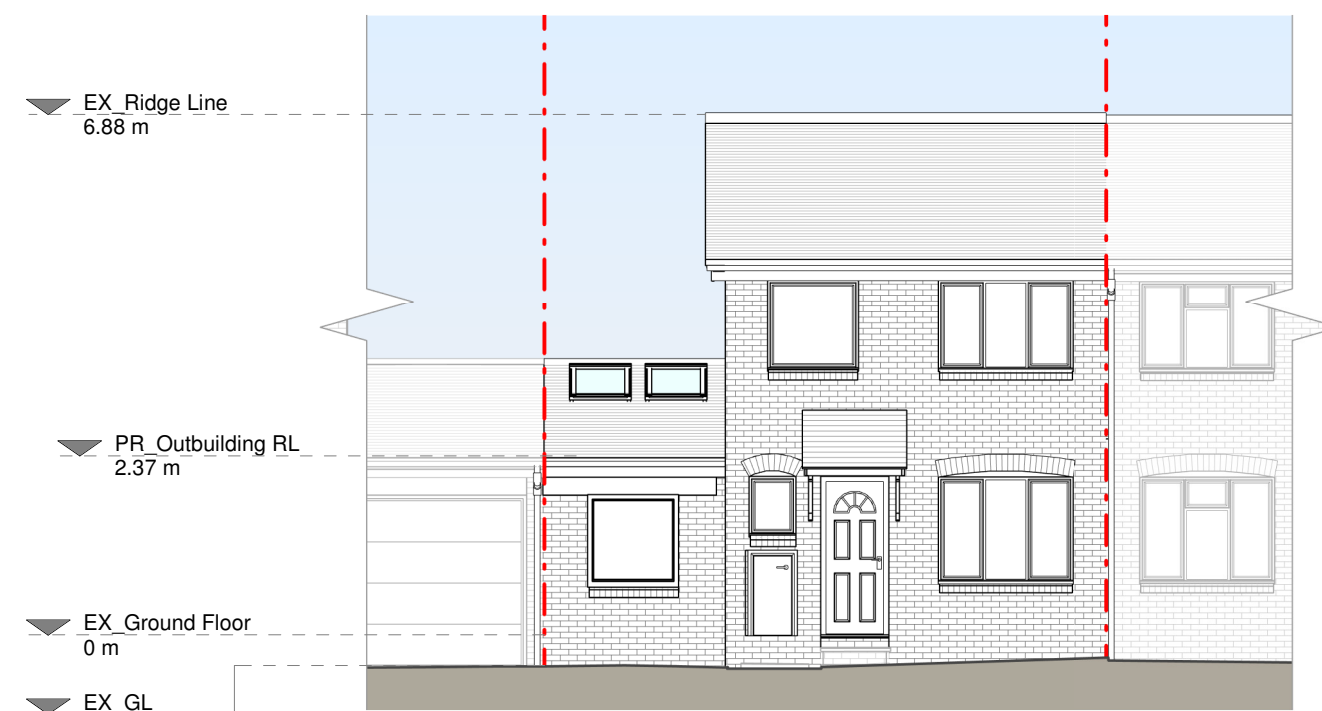
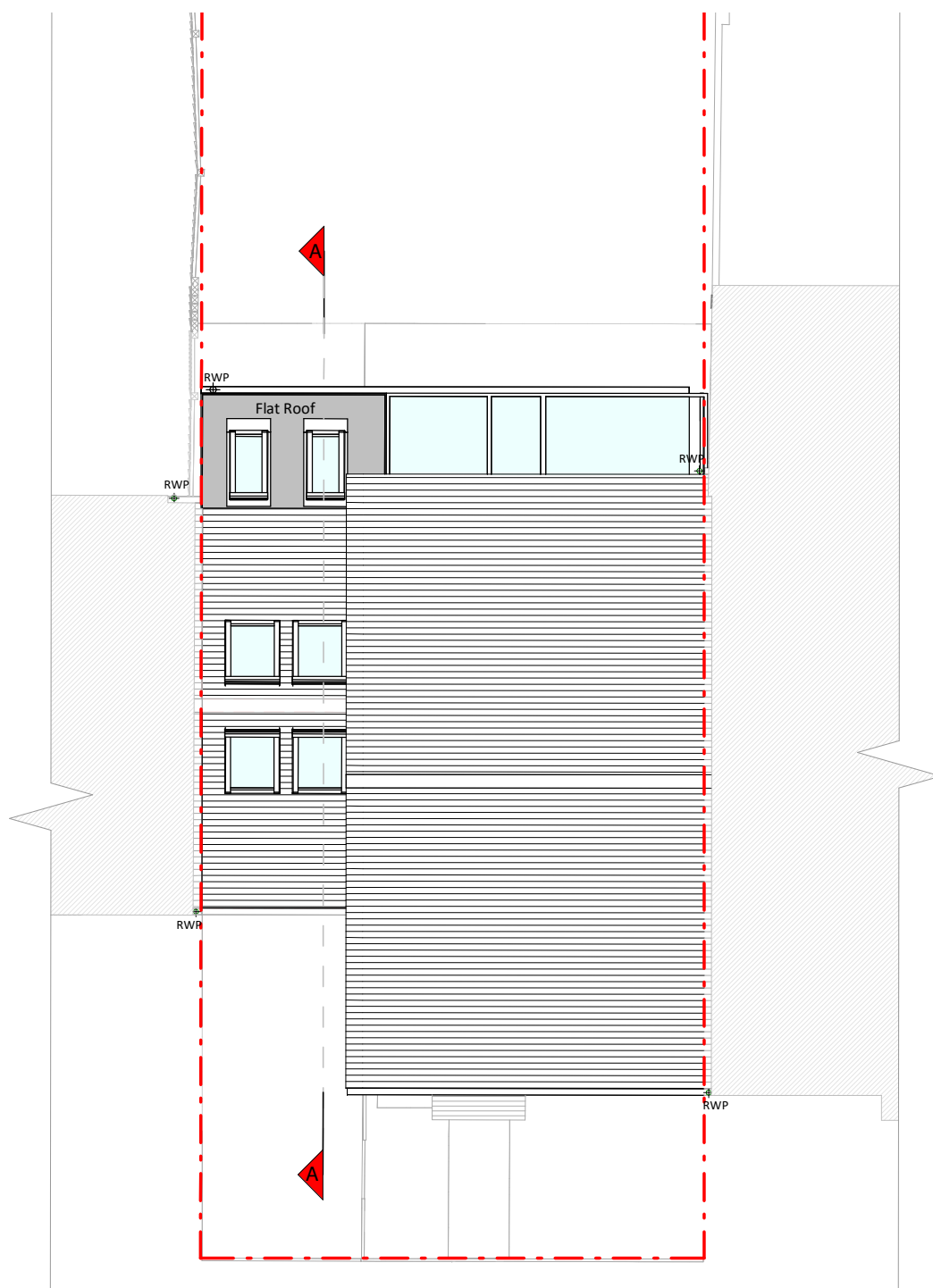
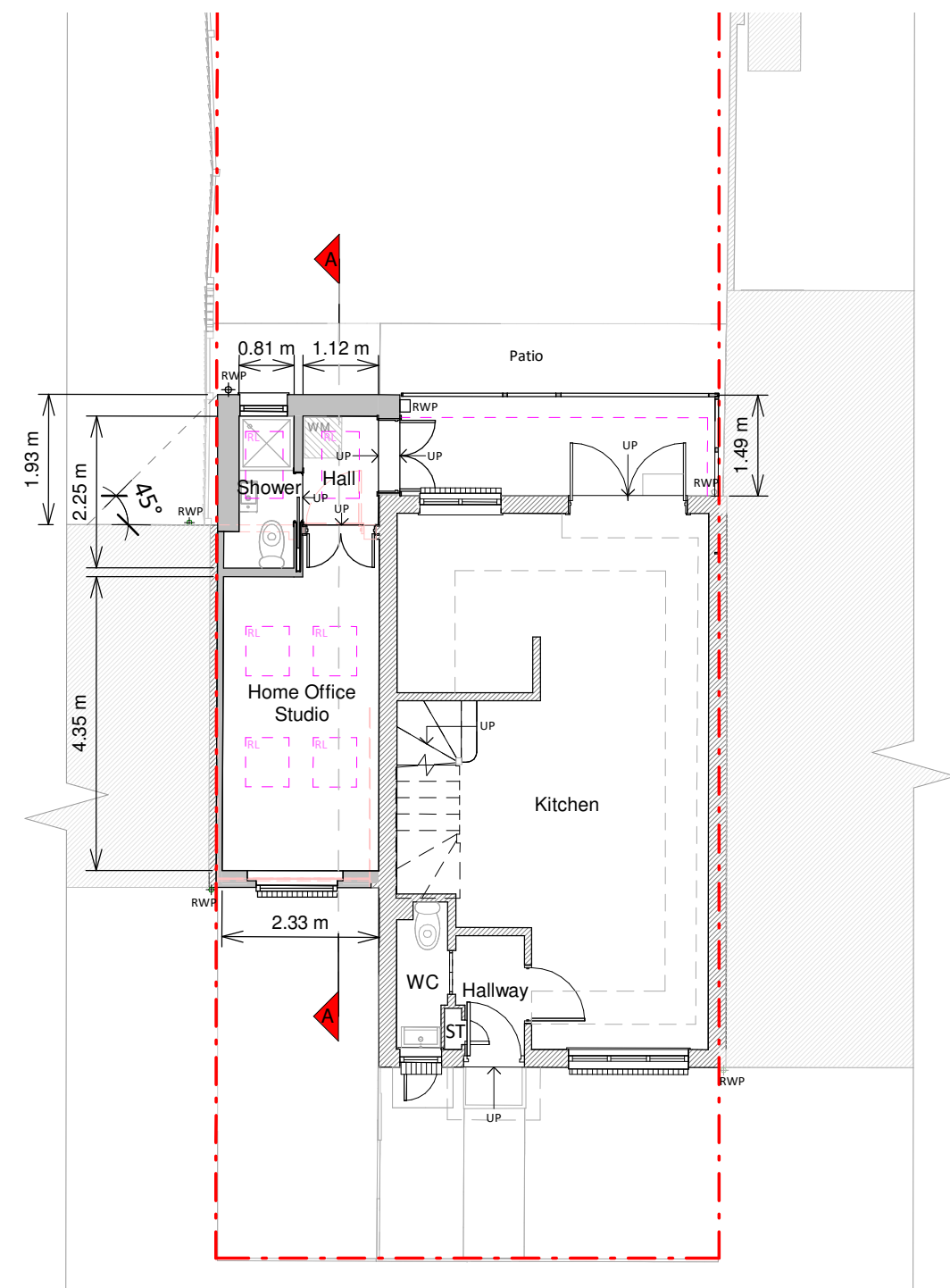

right in the design and this drawing is the property of RESI. Reproduction in whole or in part is forbidden without written sanction of RESI. This drawing must be used in conjunction with all other relevant documentation and drawings.

RESI accepts no liability for any expense, loss or damage whatsoever nature and however arising from any utilisation which has not been referred to them and their approval obtained.

Not out to actual scale. Do not scale, except unless for using purposes. All dimensions to be cross-checked site prior to manufacture and construction. Any discrepancies to be reported to RESI immediately.

Proposed Materials:

- Work / Walls - Red brick walls to match existing
- Roof - Clay tiles to match existing
- Roof - Fibreglass
- Windows - White uPVC frame windows to match existing
- Doors - White uPVC frame door (front elevation)
- Roof - White uPVC glazed double door (rear elevation) to match existing
- Roofs / Gutter / Fascia - Black uPVC downpipes
- Guttering to match existing

Legend:

- Existing walls
- Proposed walls
- Proposed furniture
- Proposed staircase
- Proposed windows
- Proposed rooflight
- Boundary line
- Proposed beam
- Proposed drainage
- Existing removed
- 1.5m head height
- 1.8m head height

[illegible]

proposed garage conversion and extension, floor plan redesign and all associated works at 28 Wood Close, UB3 5NL

### Learning Drawings

air Singh

## Proposed Drawings

00 @ A1	Drawn AR
023	Checked PC
g No. 847-3100	Rev A