

1 Ground Floor
2312-A-301 1 : 100

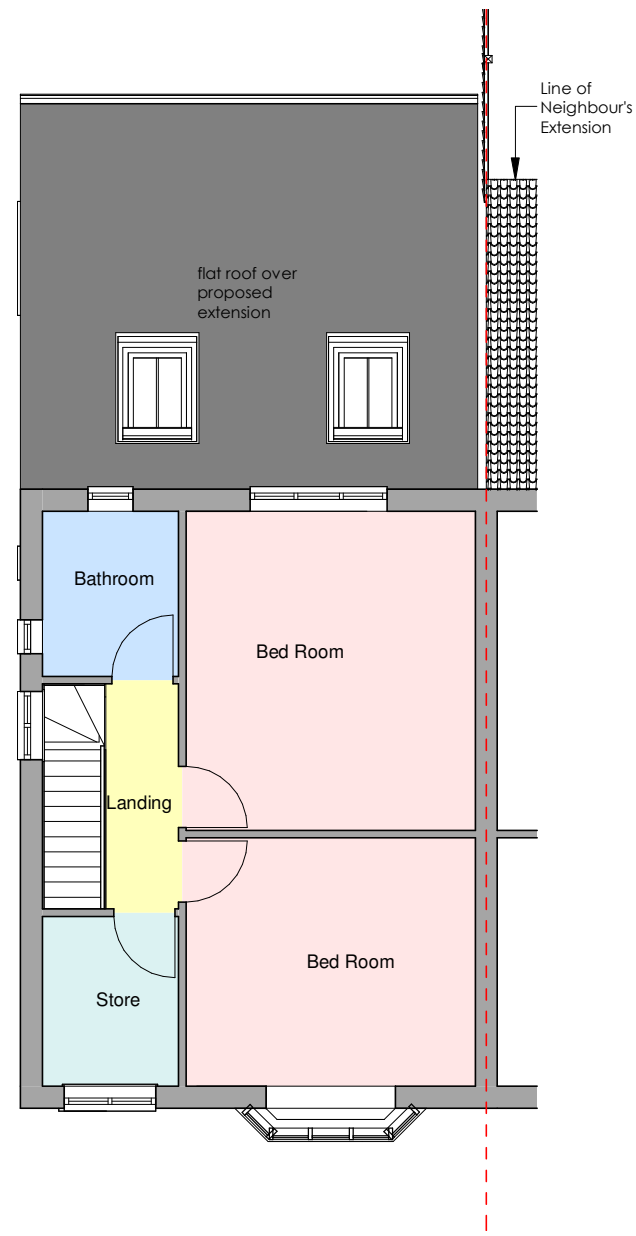

2 First Floor
2312-A-301 1 : 100



3 Front Elevation (Proposed)
2312-A-301 1 : 100

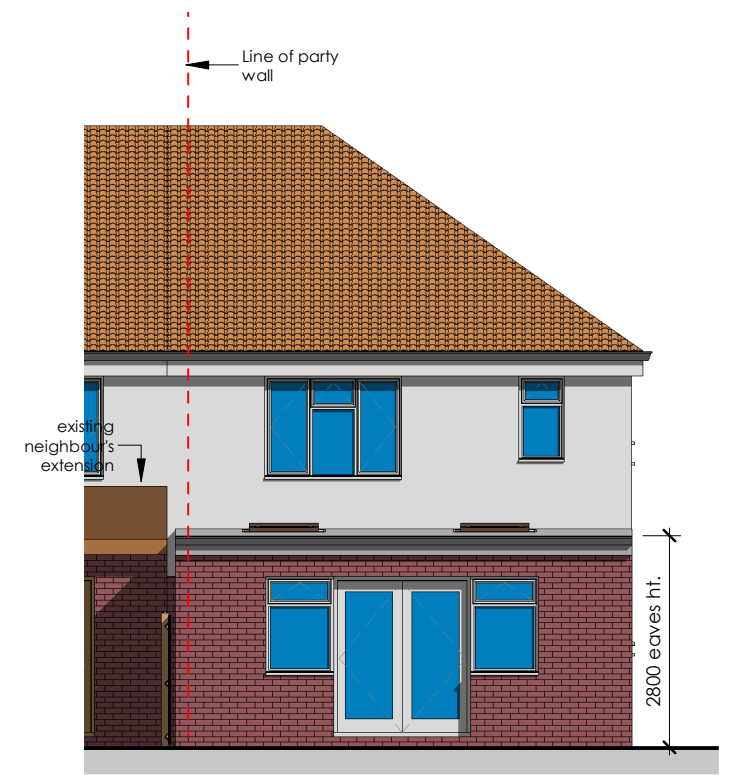

4 Rear Elevation (Proposed)
2312-A-301 1 : 100

Precedent examples:
2 Denbigh Drive, Hayes, UB3 1QE
20 Roseville Road, Hayes UB3 4QX
39 Stirling Road Hayes, UB3 3NH
4 Hitherbroom Road, Hayes UB3 3AA
1 Sutherland Avenue, Hayes UB3 4PN



5 Side Elevation (Proposed)
2312-A-301 1 : 100



Rev. No.	Description	Date	Project:	Address:	Client:	Title:	Project No:	Drg No:	Rev:
A	Extension depth reduced to 5m	08.08.23	Single storey rear extension	56 Long Lane Hillingdon UB10 0EQ	Mr. Dhanoa	Proposed Plans and Elevations	23P0511-012	2312-A-301	A
			Scale:	1 : 100	@A3	Date:	05/2023		