

1 Ground Floor  
2312-A-301 1 : 100

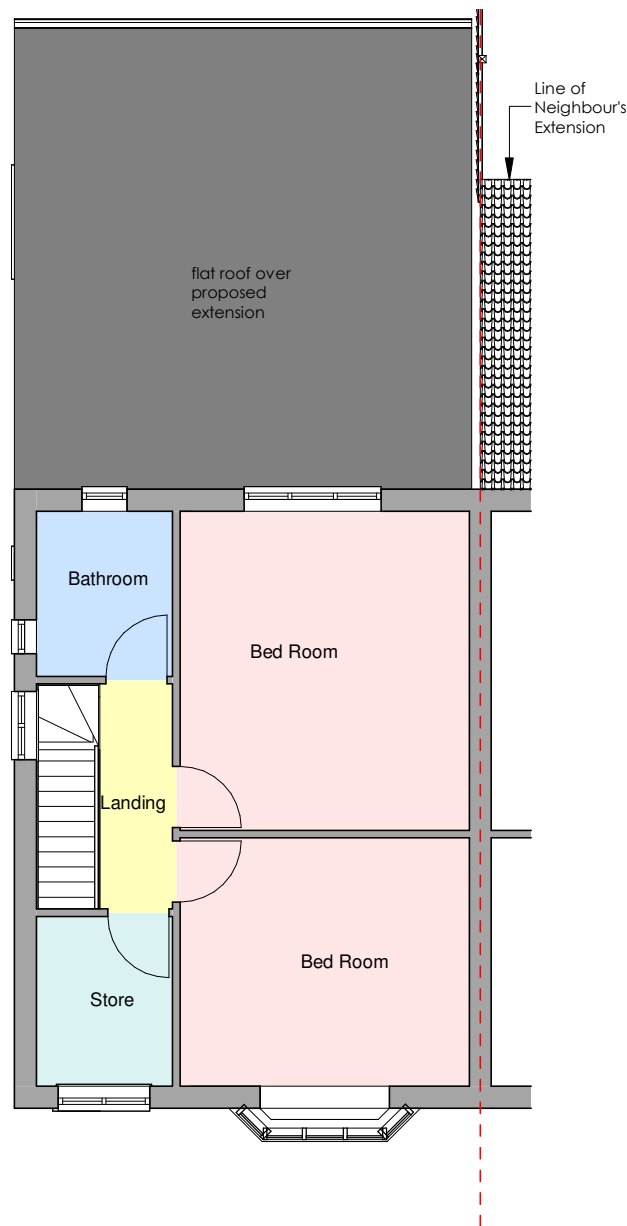

2 First Floor  
2312-A-301 1 : 100



3 Front Elevation (Proposed)  
2312-A-301 1 : 100

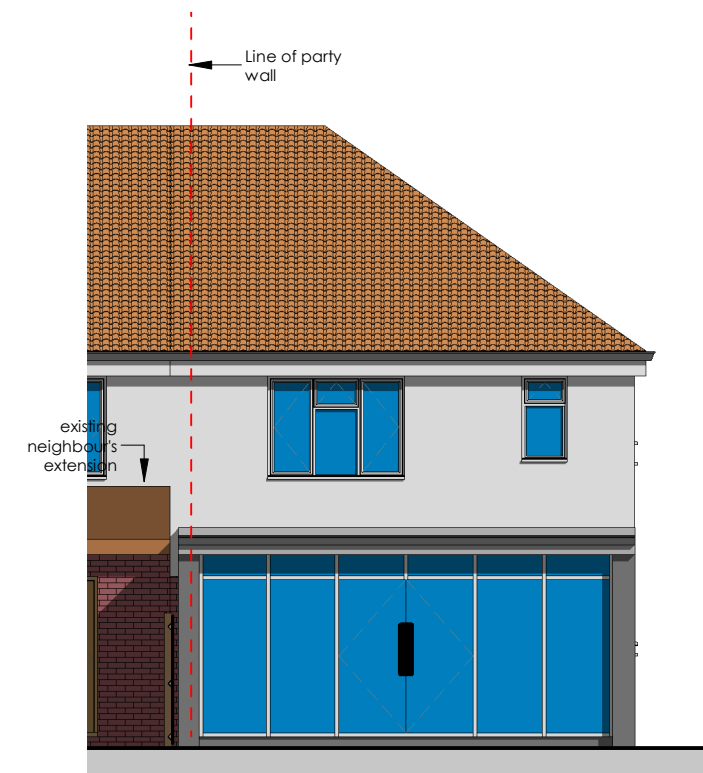

4 Rear Elevation (Proposed)  
2312-A-301 1 : 100

Precedent examples:  
2 Denbigh Drive, Hayes, UB3 1QE  
20 Roseville Road, Hayes UB3 4QX  
39 Stirling Road Hayes, UB3 3NH  
4 Hitherbroom Road, Hayes UB3 3AA

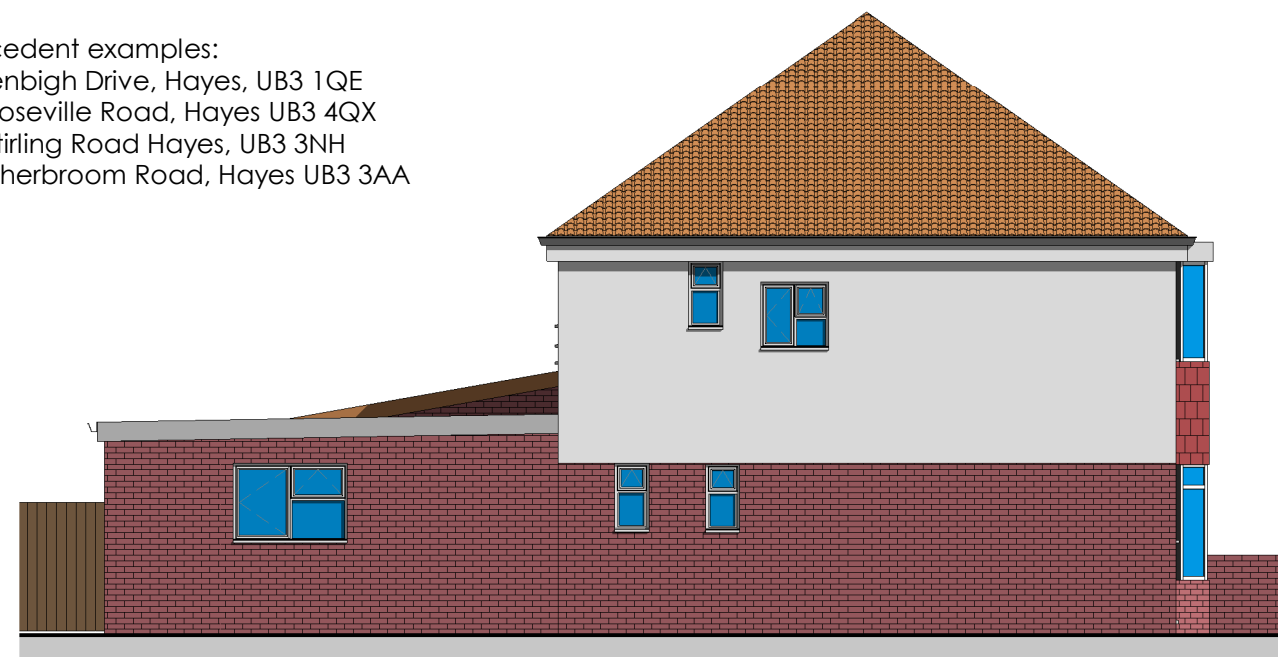

5 Side Elevation (Proposed)  
2312-A-301 1 : 100

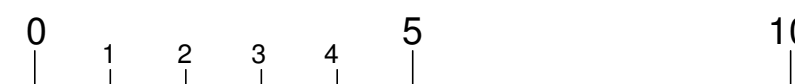

Rev. No.	Description	Date			
			● <b>Project:</b>	Single storey rear extension	
			● <b>Address:</b>	56 Long Lane Hillingdon UB10 0EQ	
			● <b>Client:</b>	Mr. Dhanoa	
			● <b>Title:</b>	Proposed Plans and Elevations	
			● <b>Project No:</b>	23P0511-012	● <b>Drg No:</b> 2312-A-301
			● <b>Scale:</b>	1 : 100 @A3	● <b>Date:</b> 05/2023
					● <b>Rev:</b>