

EXISTING FRONT ELEVATION - Scale 1:100

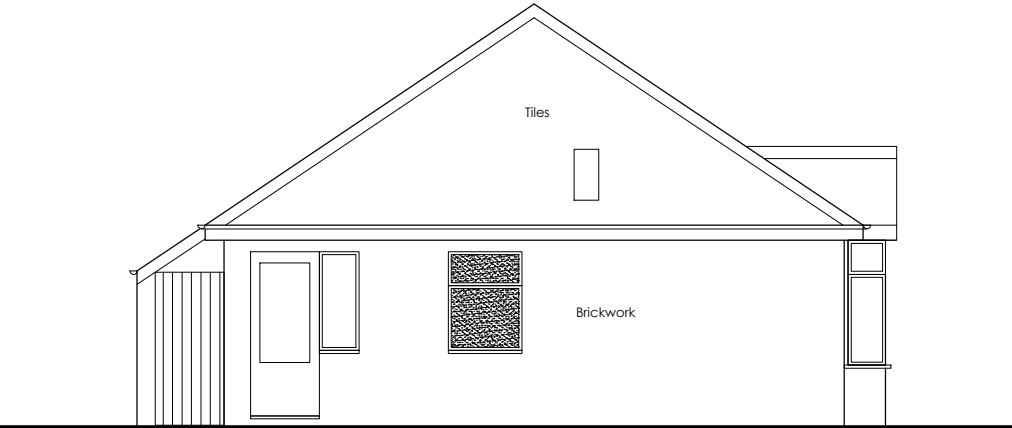

EXISTING WEST SIDE ELEVATION - Scale 1:100

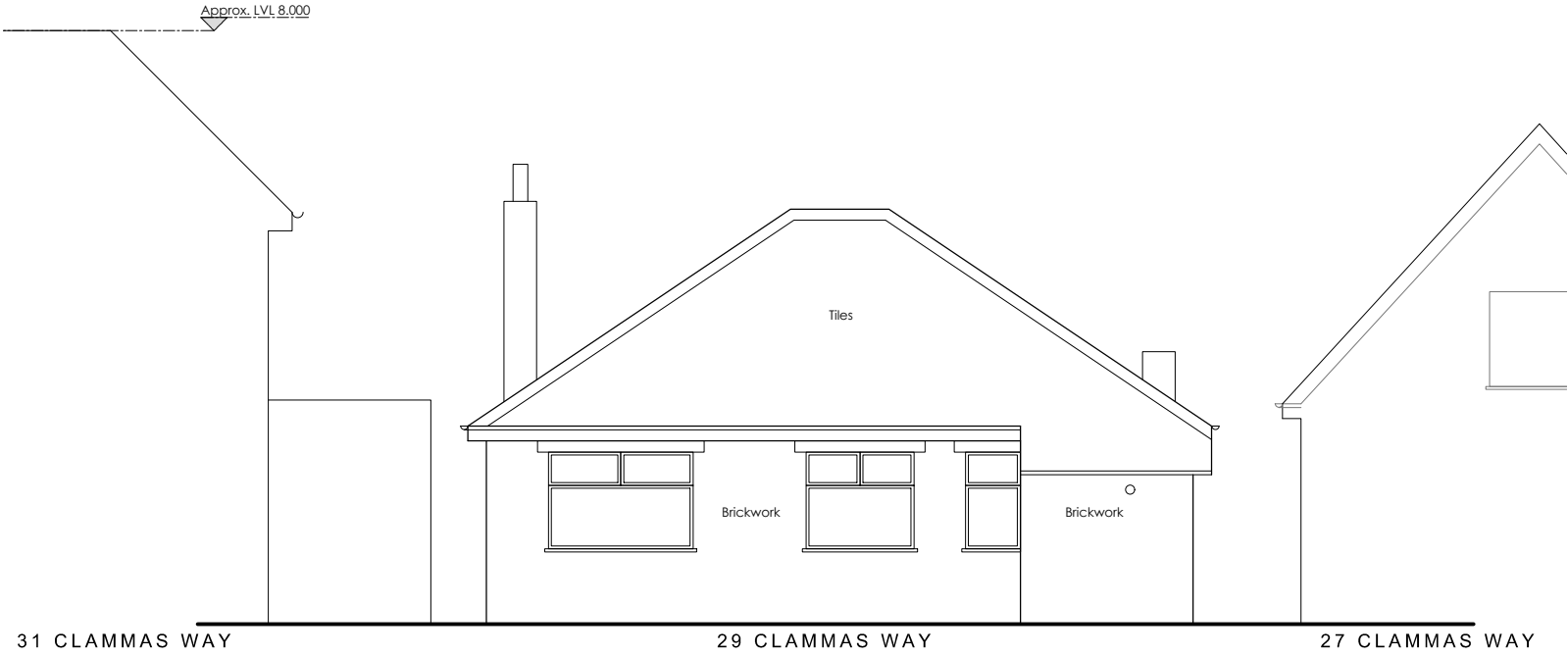

EXISTING REAR ELEVATION - Scale 1:100

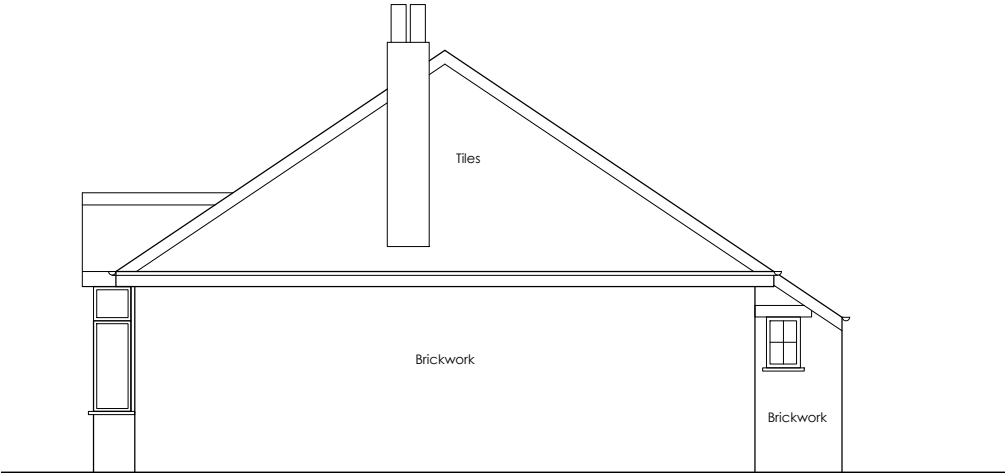

EXISTING WEST SIDE ELEVATION - Scale 1:100

Job No.	Type.	Dwg No	Rev
J622	P	101	P3

NOTES:		
Figured dimensions only are to be taken from this drawing. All dimensions are to be checked on site before any work is put in hand. If in doubt, ask. This drawing must be read in conjunction with all other Architect's detail drawings, schedules and specifications. This drawings must not be copied in whole or in part without the prior written permission of the Architect.		
All new works to comply with current building regulations. Dimensions are in millimeters and are to be checked on site. All drains & trees are indicative and to be checked on site prior to any work commencing. Client to serve party wall notices under the act 1996 etc. before work commences. All work to be carried out & supervised by competent persons. All walls & partitions to be considered to be loadbearing until opened up on site & checked by competent person to confirm otherwise. Where structural Engineer design relating to elements contradicts Architect's drawings & spec, the Engineer's information prevails.		
© Copyright Temple Bar Design		
Rev	Description	Date
P1	Preliminary Issue - Client	03.01.23
P2	Preliminary Issue - Client	06.01.23
P3	Planning Issue	16.01.23



www.templebardesign.com
0203 880 9600

Planning Permission | Building Control | Interior Design

info@templebardesign.com

Client
Kamalpreet Singh

Project
29 CLAMMAS WAY
UXBRIDGE
UB8 3AN

Drawing Title
EXISTING ELEVATIONS

Scale	1:100	Date	06.01.23
Drawn	BM	Checked	MH
Issue Status PLANNING			

Job No.	Type.	Dwg No	Rev
J622	P	101	P3