

3 Montcalm Close, Hayes, UB4 9HF.
Prior Approval Application - single-storey rear extension

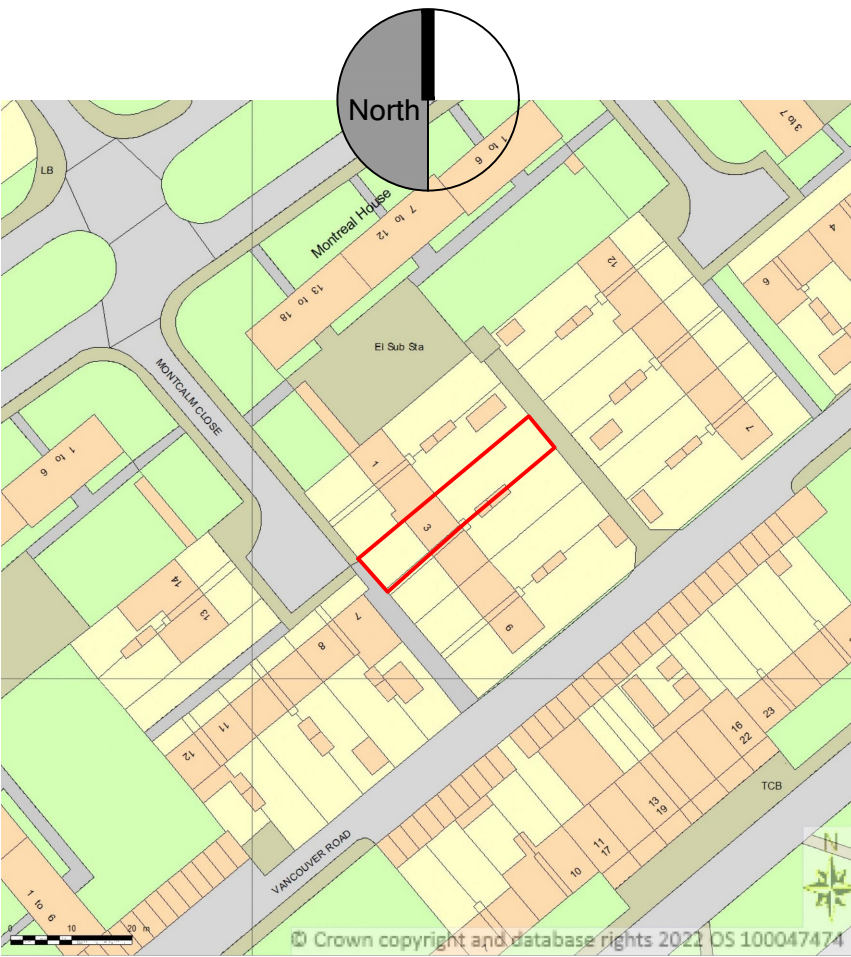

Site location
1:1250

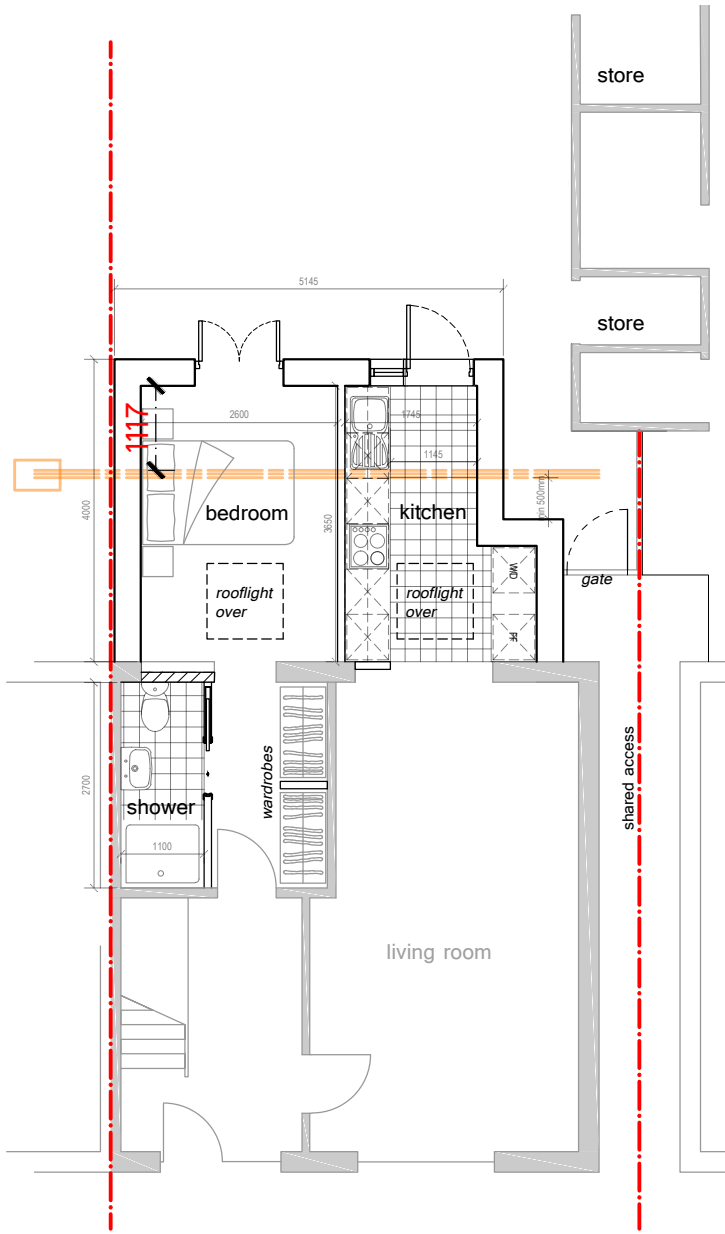

Proposed Ground Floor Plan
1:100

- Key:
- Existing wall
 - Proposed wall
 - Existing wall removed
 - Infill existing wall opening
 - Proposed internal timber stud wall

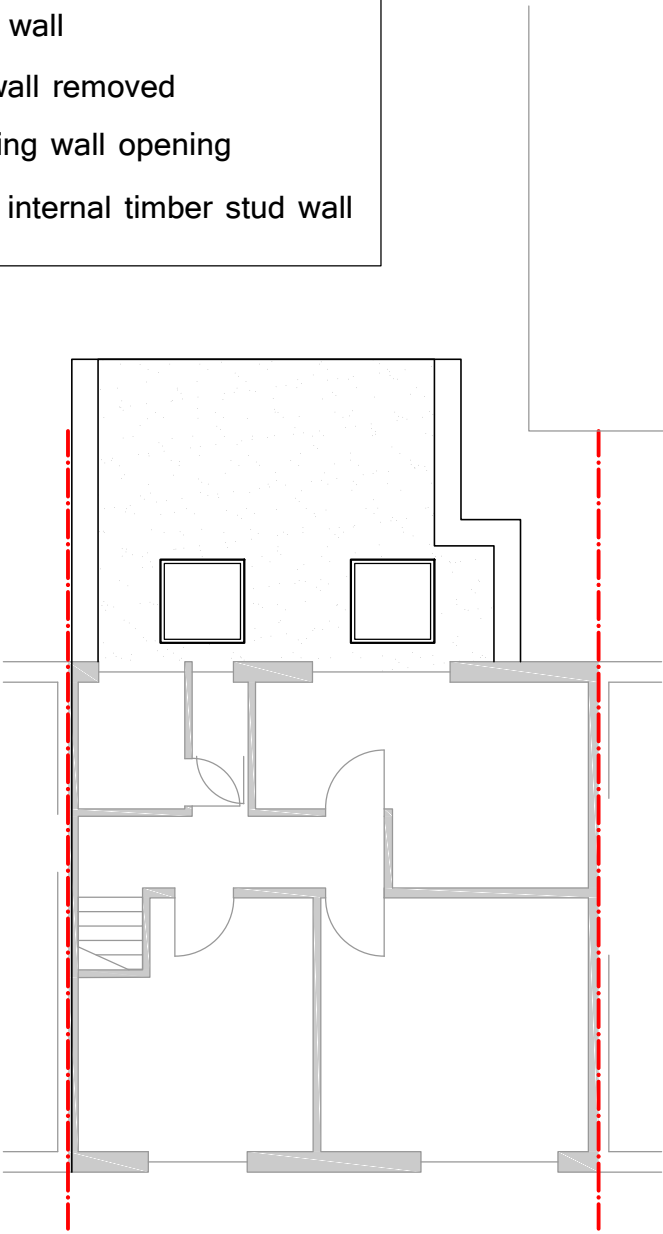

Proposed Roof Plan
1:100

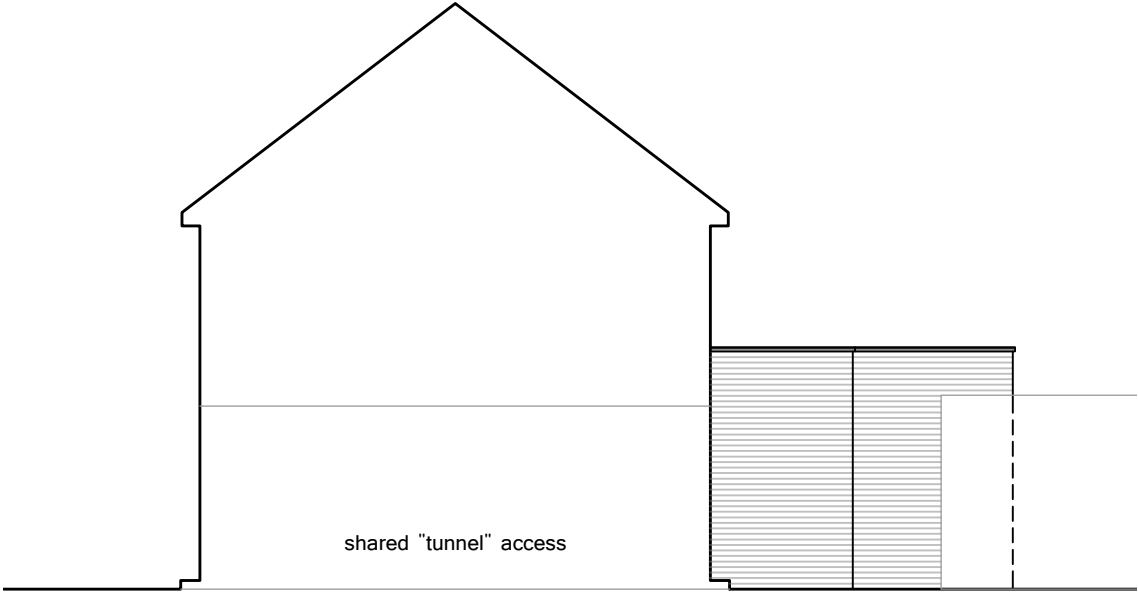

Proposed Side Elevation
1:100

- Materials Key:
- A - BRICKWORK to match existing
 - B - COPING STONE
 - C - ROOFLIGHT
 - D - FLAT ROOF
 - E - DOORS/WINDOWS to match existing

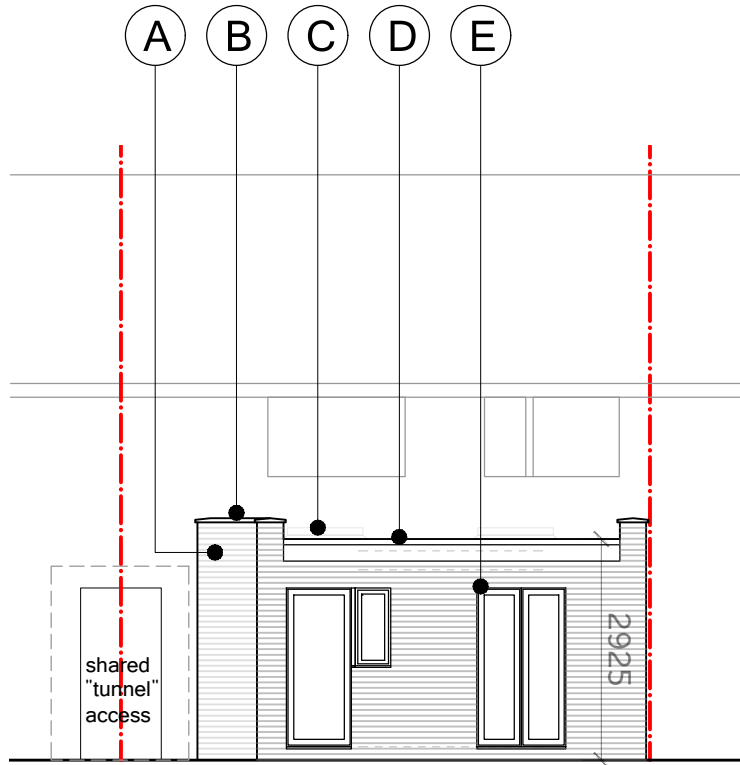

Existing Rear Elevation
1:100

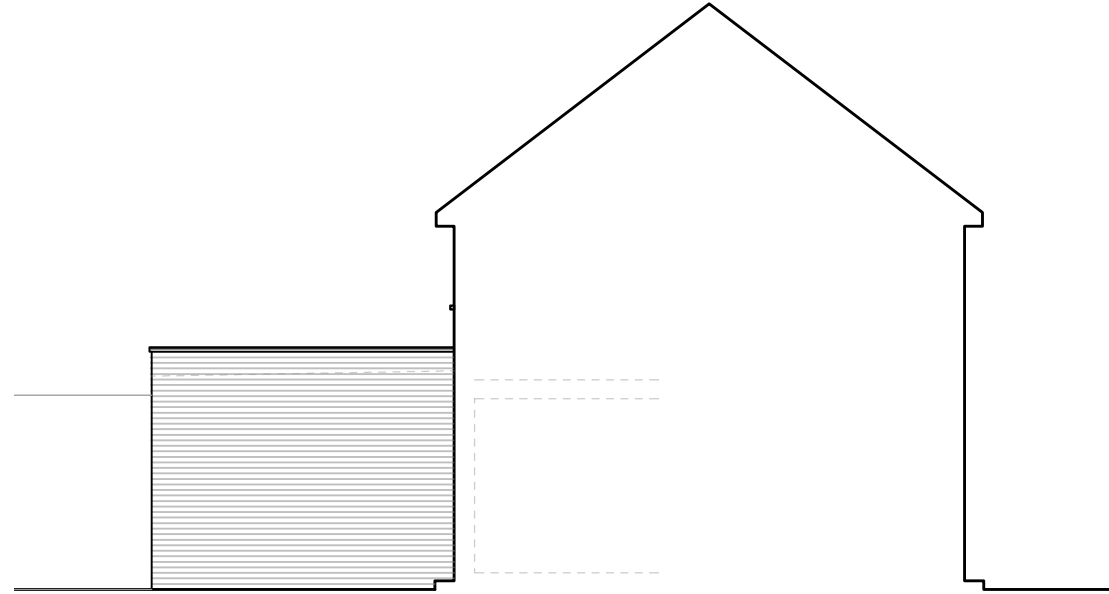

Proposed Side Elevation
1:100

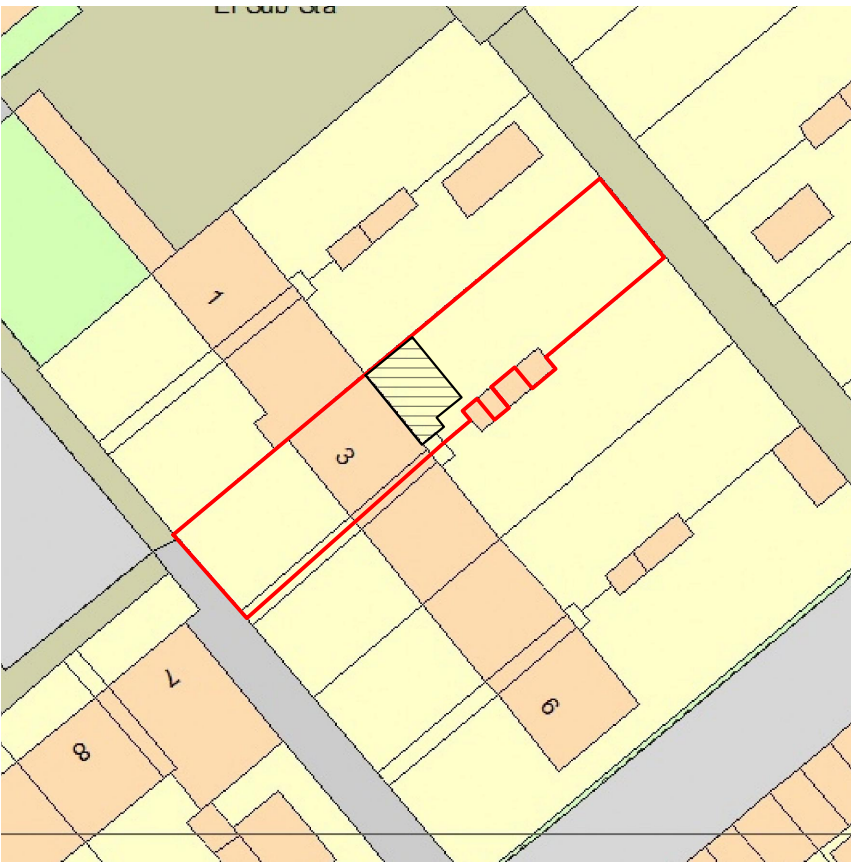

Block Plan
1:500

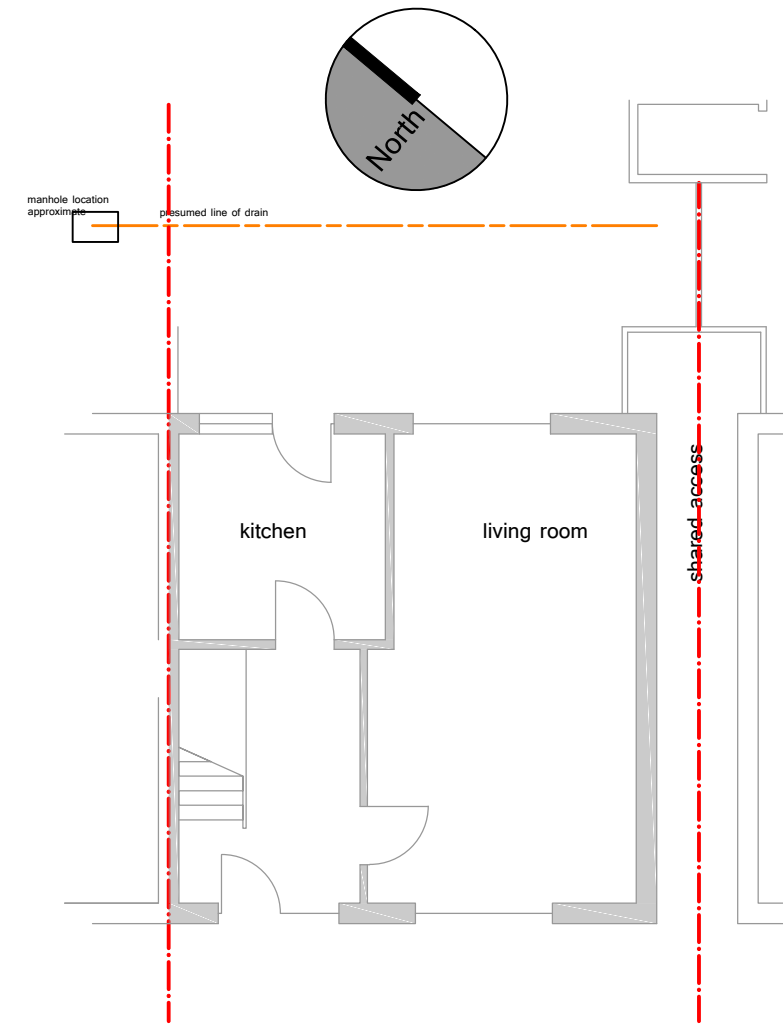

Existing Ground Floor Plan
1:100

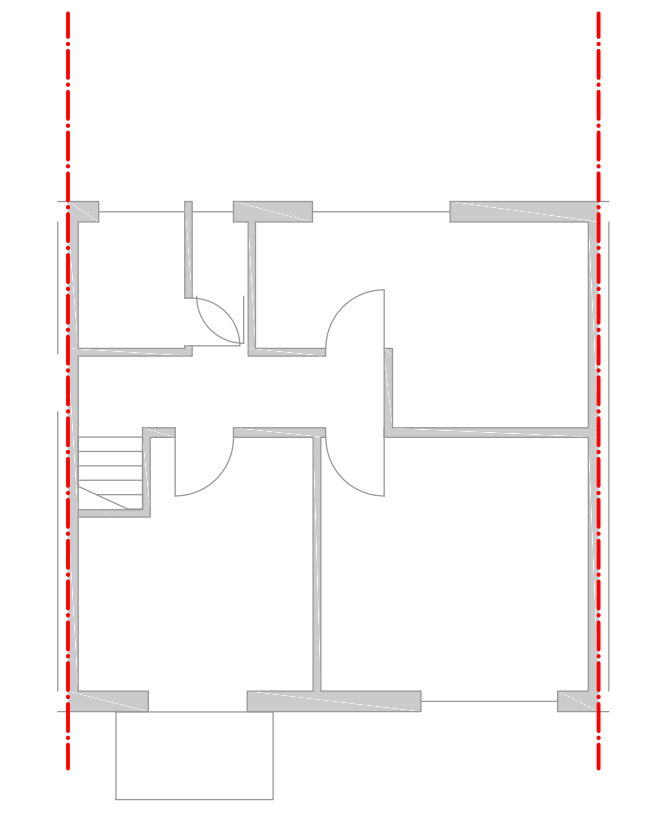

Existing First Floor Plan
1:100

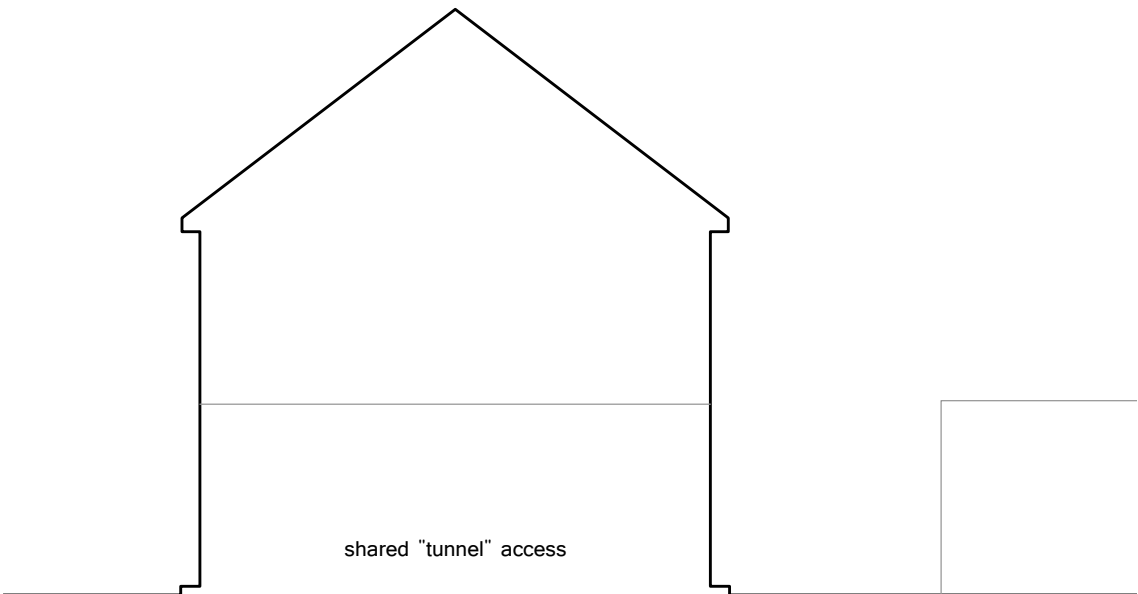

Existing Side Elevation
1:100

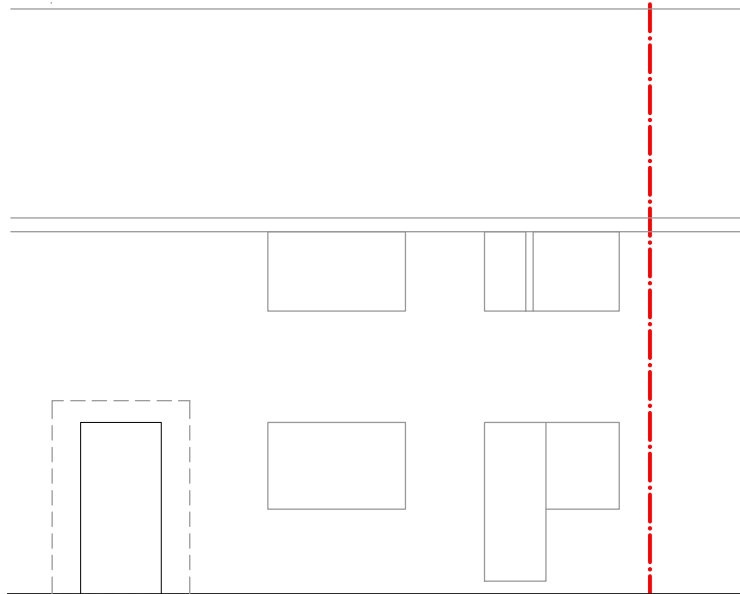

Existing Rear Elevation
1:100

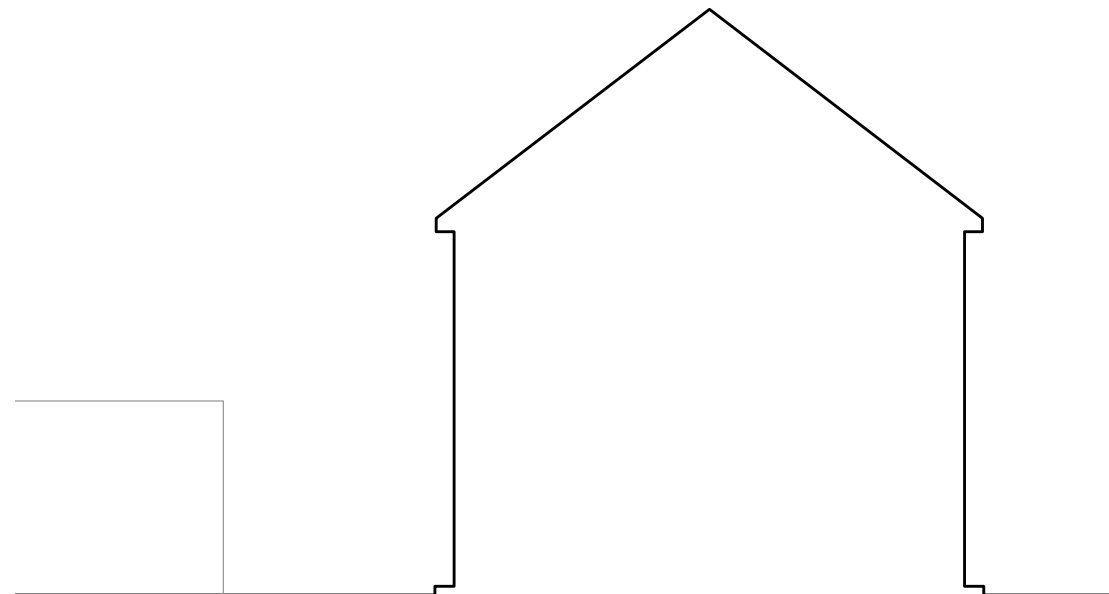

Existing Side Elevation
1:100



Photograph - rear elevation



Photograph - front elevation