

3 Montcalm Close, Hayes, UB4 9HF.
Householder Planning Application - single-storey rear extension

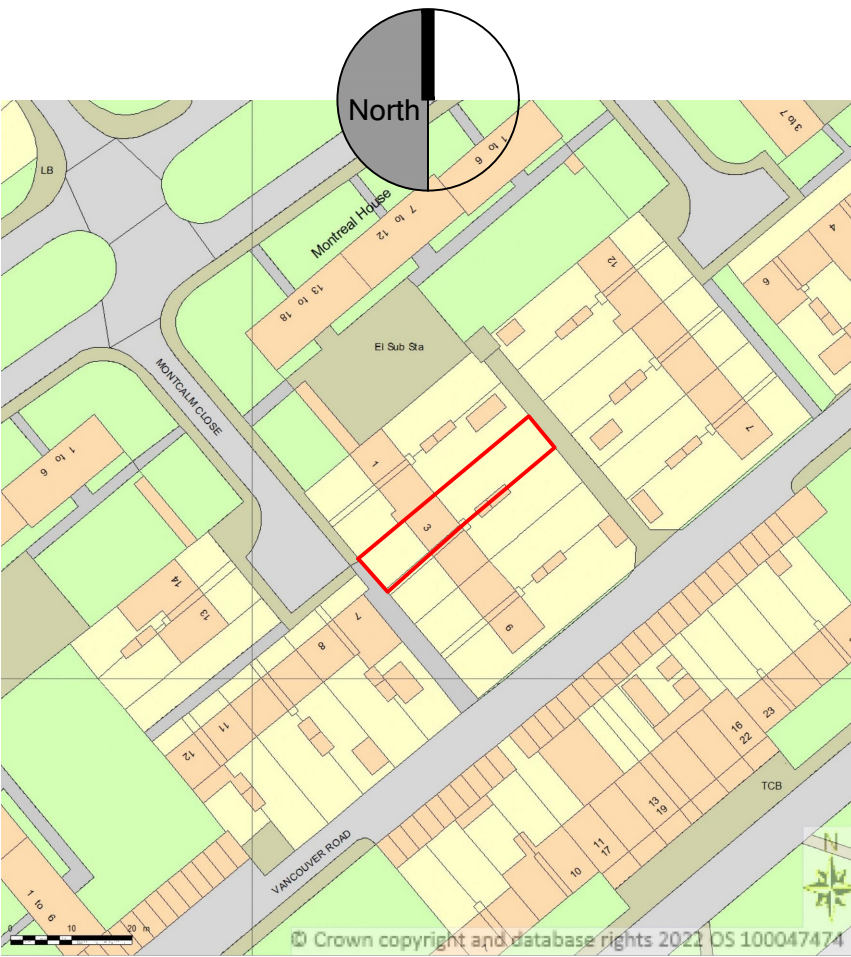

Site location
1:1250

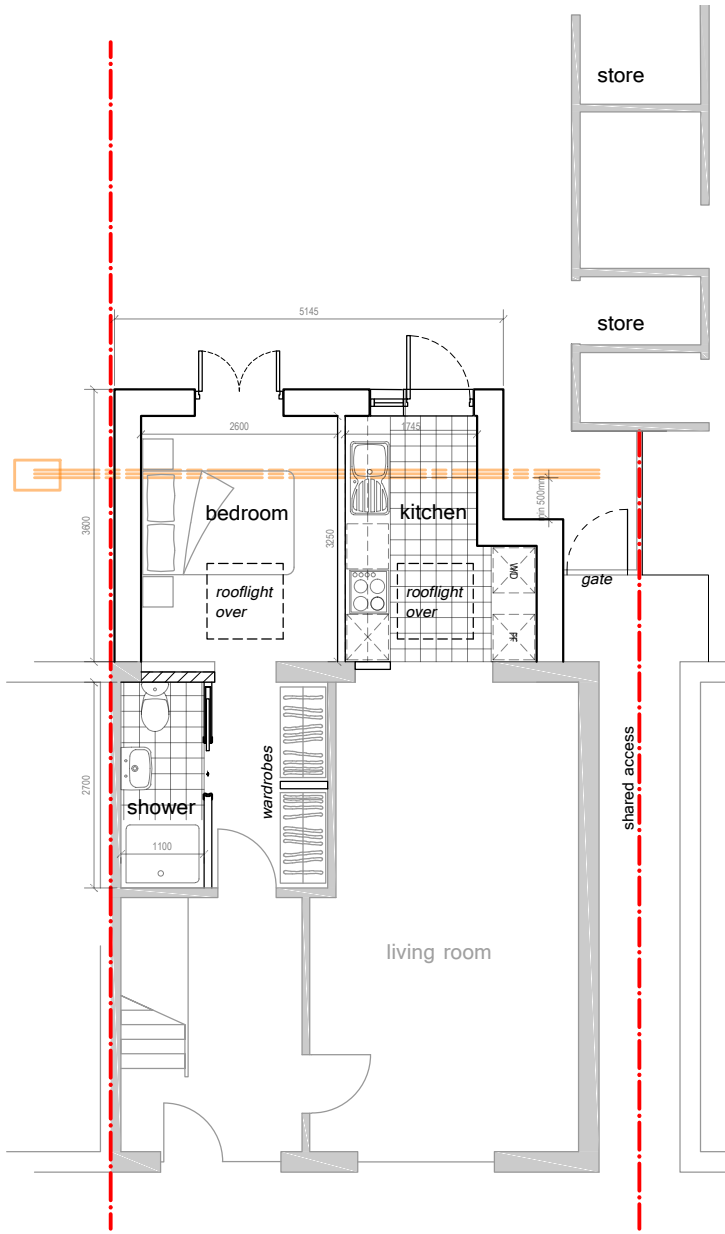

Proposed Ground Floor Plan
1:100

Key:

- Existing wall
- Proposed wall
- Existing wall removed
- Infill existing wall opening
- Proposed internal timber stud wall

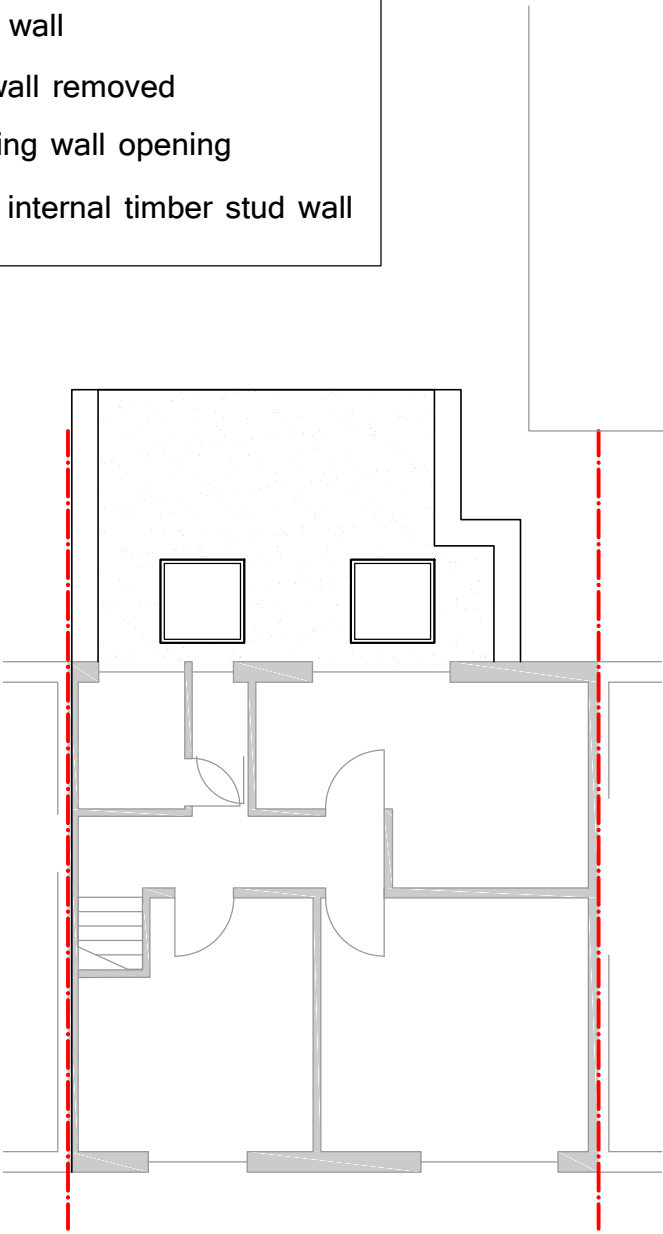

Proposed Roof Plan
1:100

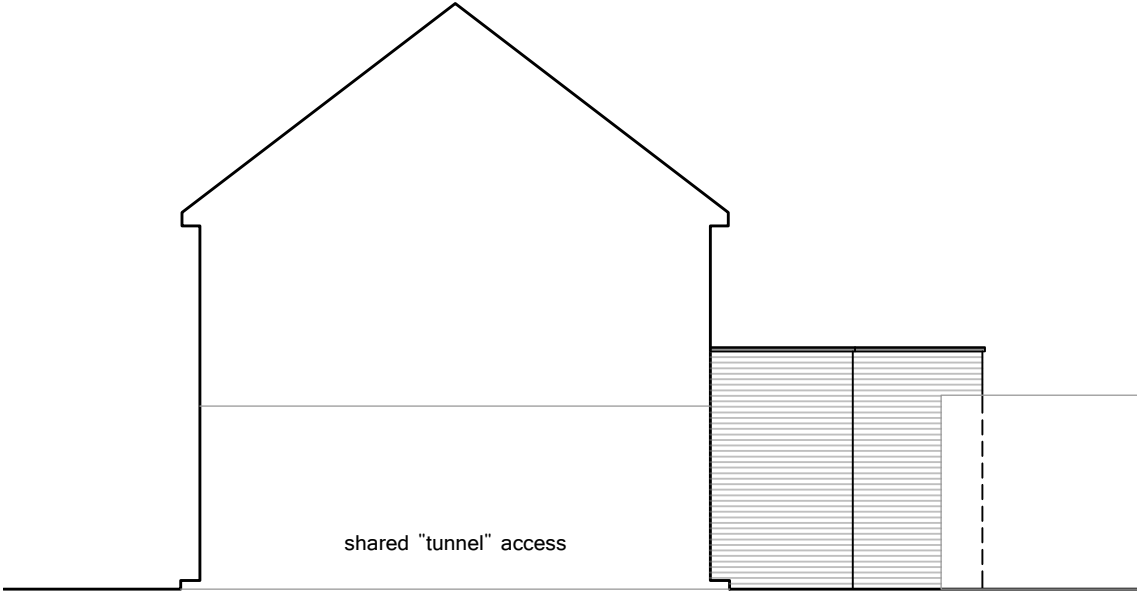

Proposed Side Elevation
1:100

Materials Key:

- A - BRICKWORK to match existing
- B - COPING STONE
- C - ROOFLIGHT
- D - FLAT ROOF
- E - DOORS/WINDOWS to match existing

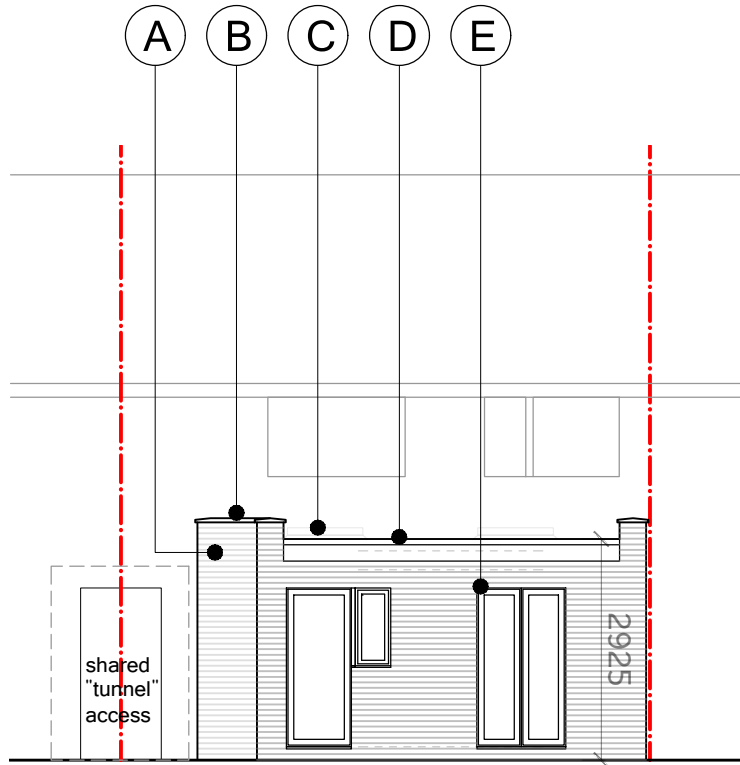

Existing Rear Elevation
1:100

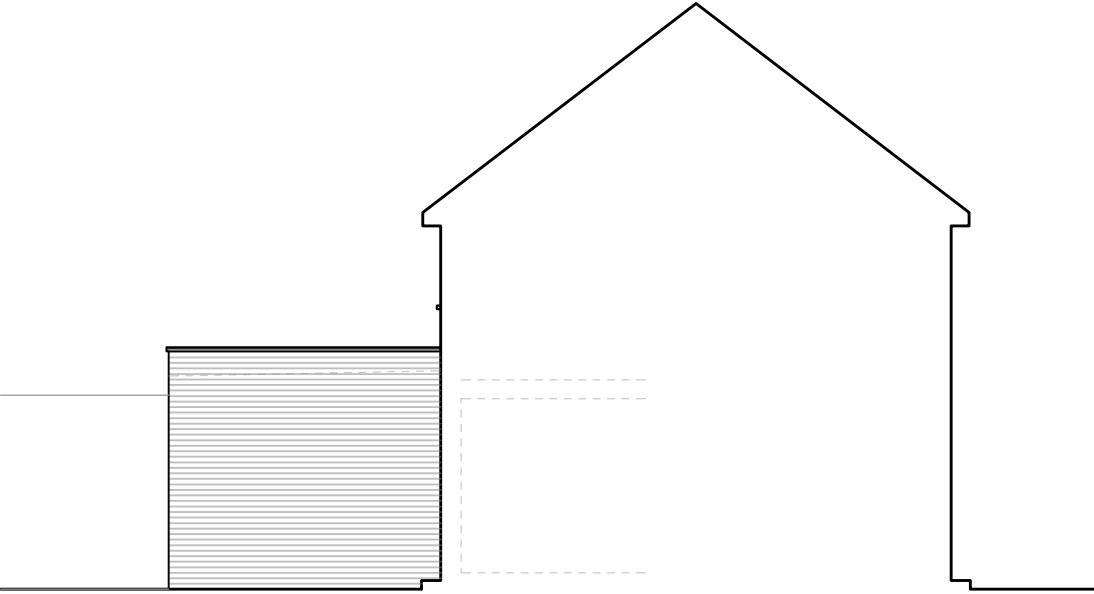

Proposed Side Elevation
1:100

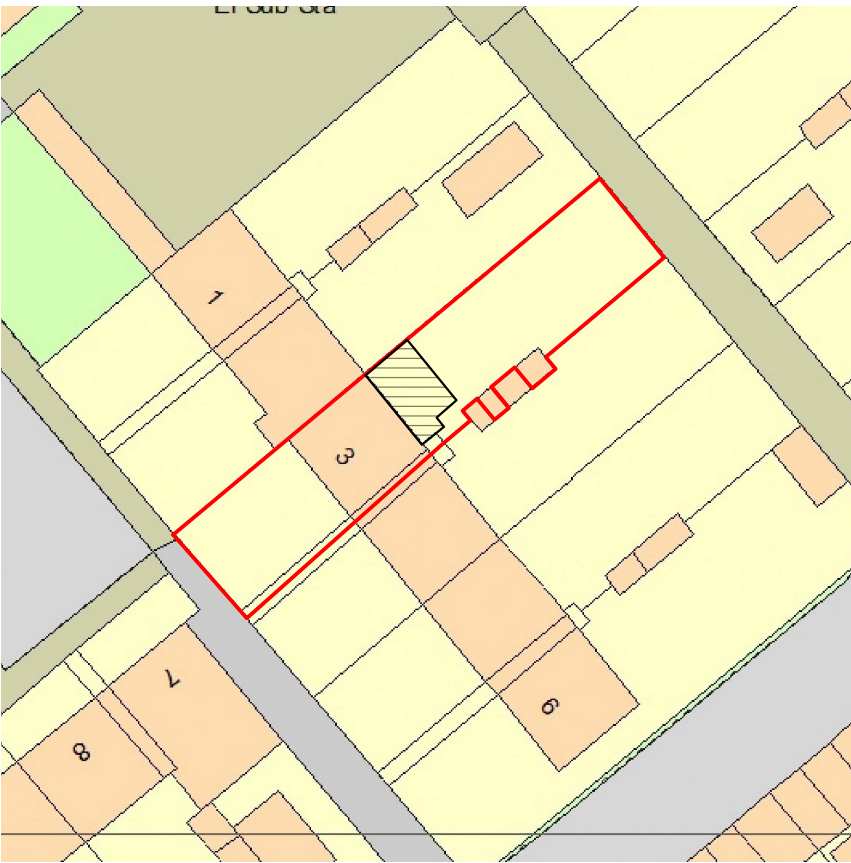

Block Plan
1:500

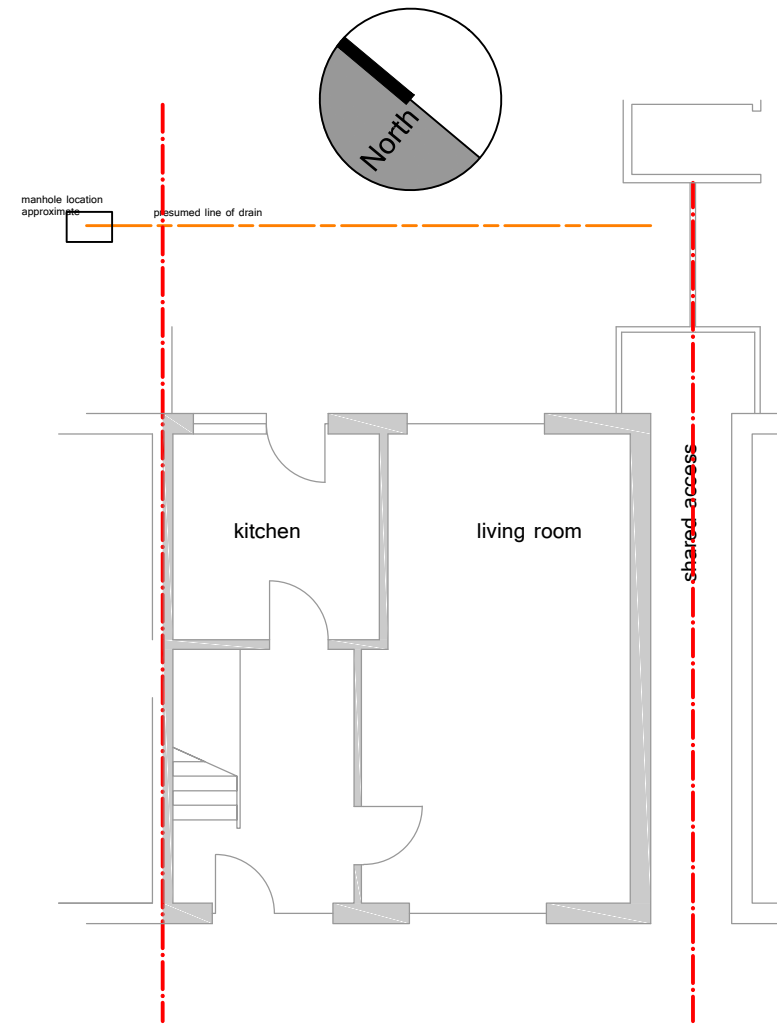

Existing Ground Floor Plan
1:100

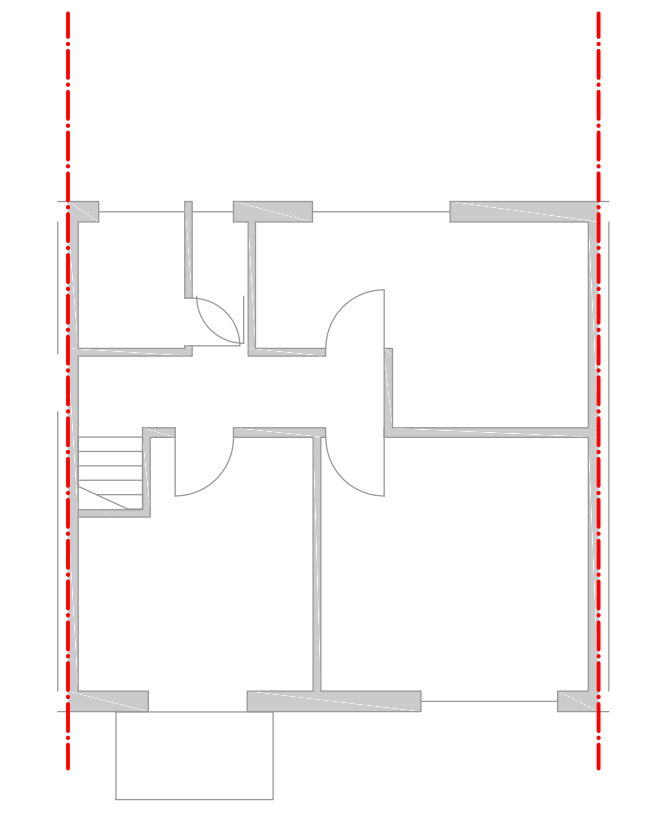

Existing First Floor Plan
1:100

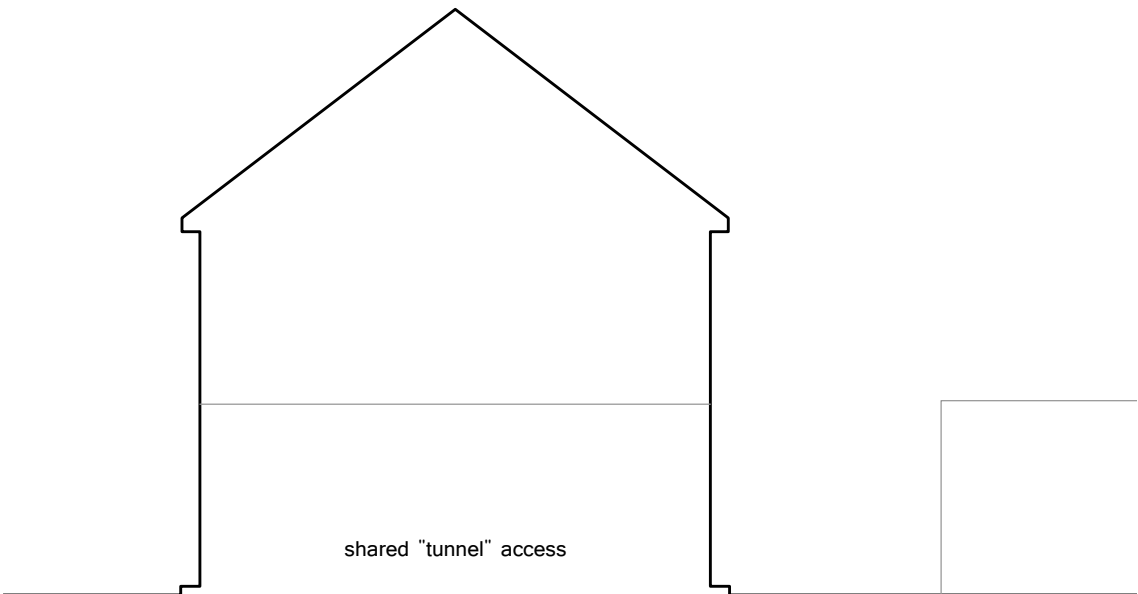

Existing Side Elevation
1:100

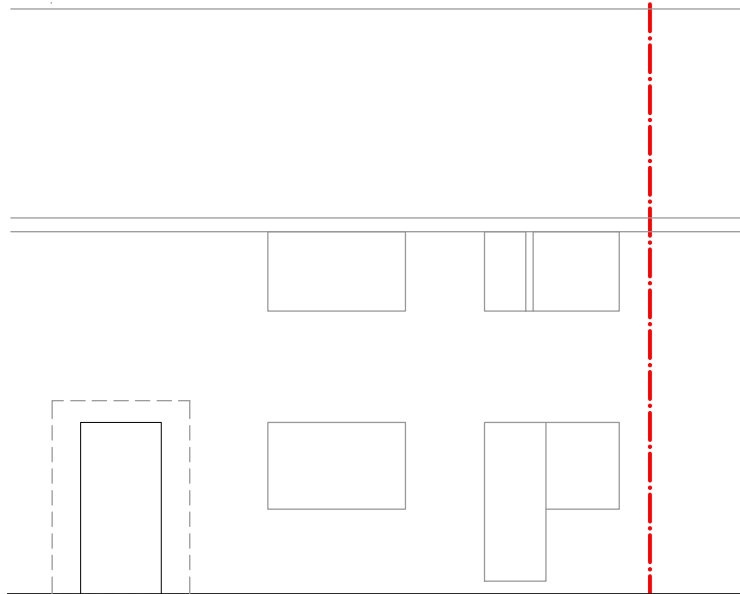

Existing Rear Elevation
1:100

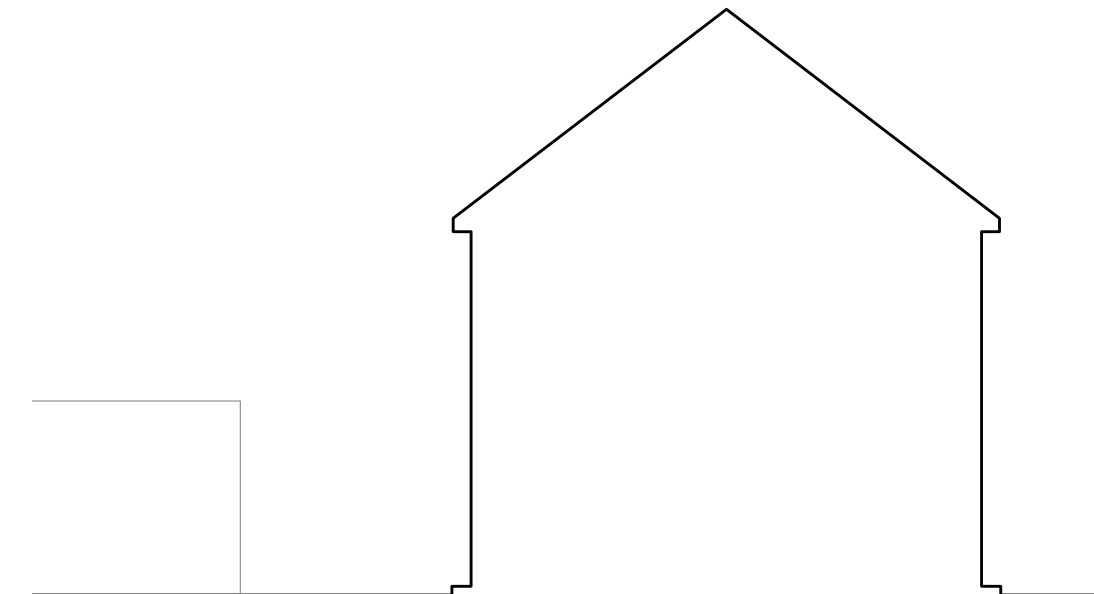

Existing Side Elevation
1:100

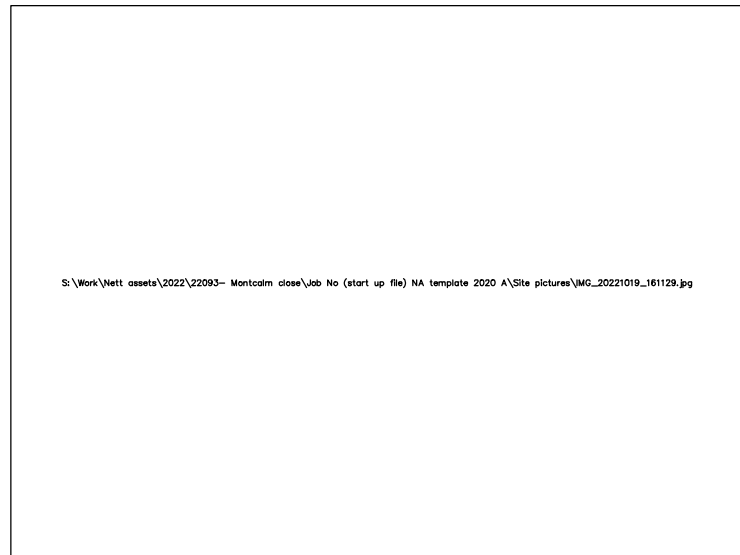

Photograph - rear elevation



Photograph - front elevation