

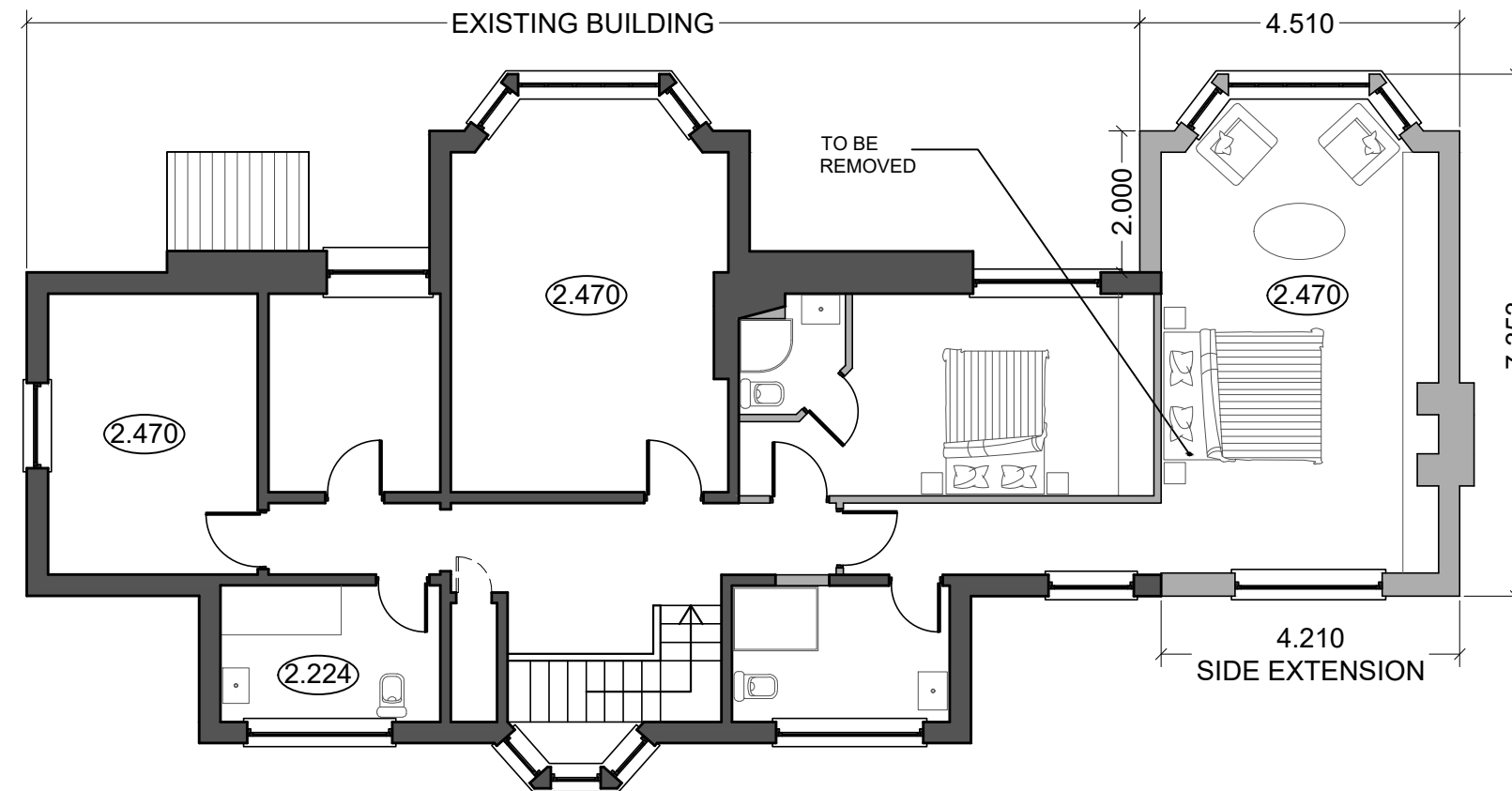

GENERAL NOTE:
THIS DRAWING HAS BEEN GENERATED USING
SURVEY DATA FROM OTHERS. TO AVOID
ISSUES RESULTING FROM DISCREPENCIES,
DIMENSIONS AND/OR INFORMATION SHOWN OR
REQUIRED FOR EXISTING FEATURES SHOULD BE
ACQUIRED OR CHECKED ON SITE.

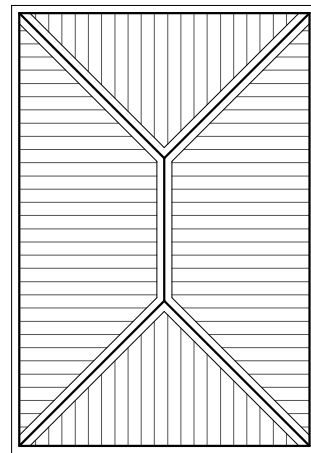

PROPOSED FIRST FLOOR PLAN

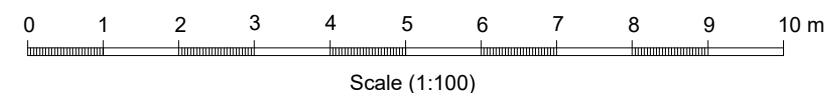

© Coventry Design Limited
THIS DRAWING IS COPYRIGHT AND IT IS A BREACH OF
THAT COPYRIGHT FOR THEM TO BE USED IN WHOLE
OR PARTIALLY WITHOUT WRITTEN PERMISSION FROM
US IN ADVANCE. DO NOT SCALE. IF IN DOUBT ASK.

PROJECT: Crantock Rickmansworth Road - HA6 2RQ
TITLE: Proposed first floor plan

SCALE: 1:100 @ A3
DATE: OCT 2022

DRG No: 013458

10



Coventry Design Limited
River House, 14 Cherry Orchard
Road, West Molesey, KT8 1QZ
+44 (0) 20 8941 1406
info@coventrydesign.com
www.coventrydesign.com

Crantock Rickmansworth Road - HA6 2RQ

Coventry Design Associates