

PROPOSED LOCATION PLAN 1:1250

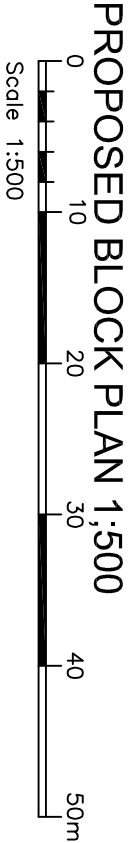

PROPOSED BLOCK PLAN 1:500

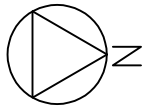
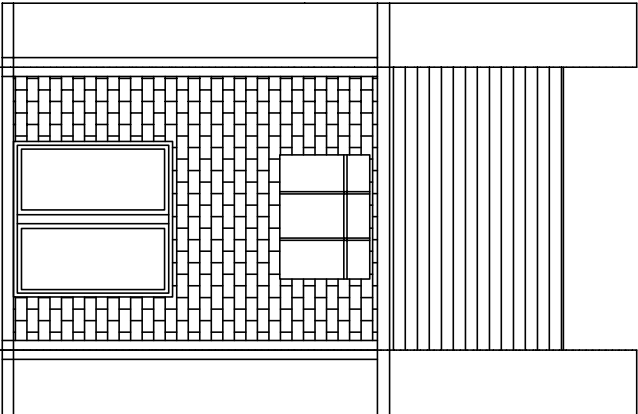

Existing Rear Elevation 1:100

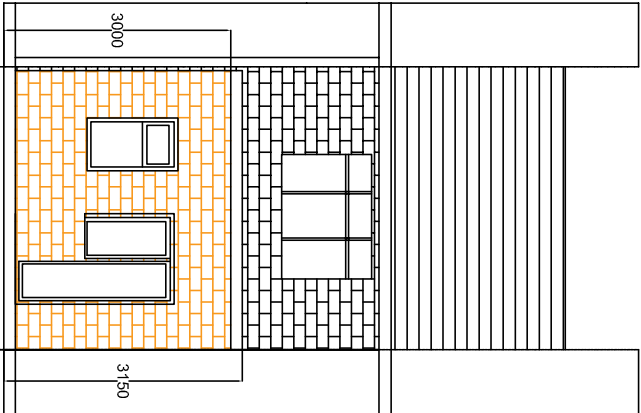

Proposed Rear Elevation 1:100

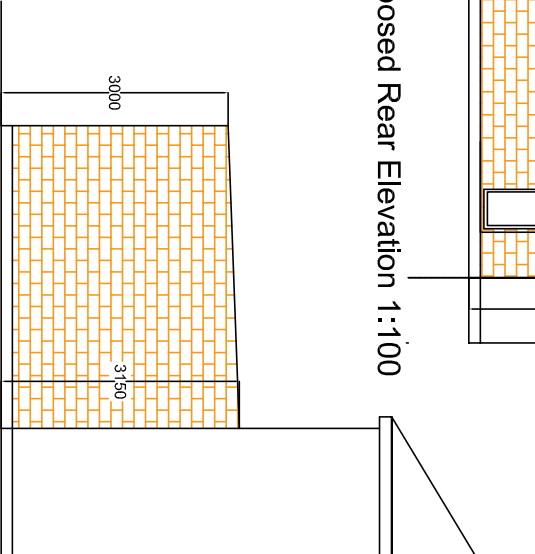

Proposed LHS Elevation 1:100

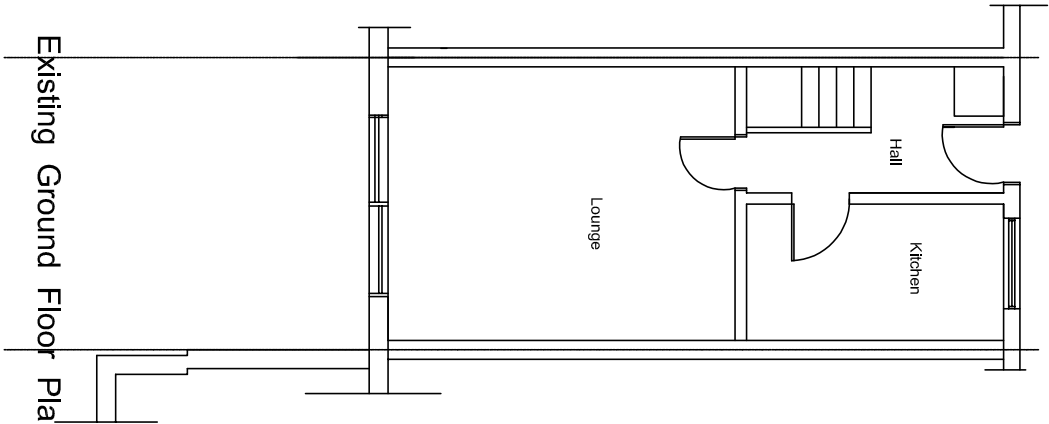

Existing Ground Floor Plan 1:100

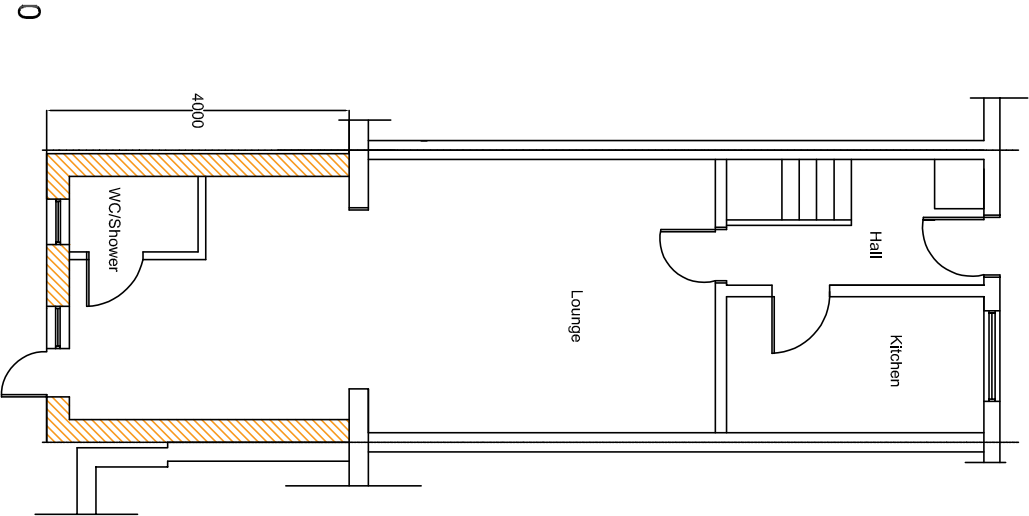

Proposed Ground Floor Plan 1:100

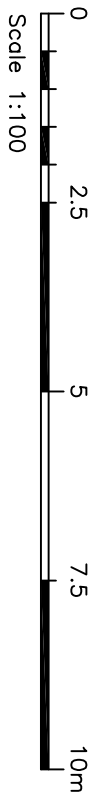

37/REGENTSCLOSEPRIORAPPROVALDWG
All site dimensions to be verified on site.

Client : Mohammad Shafique

Property: 37 Regent's Close Hayes UB4 8JY

Description of Works: Construction of 4.0m Single Storey Rear Extension

Scale: 1 / 500 & 1 / 1250 1 / 100 Date: Dec 2022

Drawn :AP