

Contact:
Email: rabinkhadda@hotmail.co.uk,
Cell: 044 + 078 3293 8374
Web site: www.bluearcdesign.co.uk

Notes:
© 2022 Blue Architecture Limited.
All rights reserved.
All drawings are for the purpose of gaining
Planning Permission approval only.
All written dimensions to be taken in
preferences to scaled dimensions.
Our Building:-
Carpet Area: 42.88 Sq.M

Rev.	Description	By	Ckd	Date

Client:
Mr. Bharpur Singh.

Project:
Single storey Detached Out Building for
Physical fitness Children play area and storage.

Location:
18 Douglas Crescent, Hayes,
Middlesex, UB4 9BT.

Status:
PLANNING

Title:
Proposed Floor Plans and Elevations.

Drawn by:	Str. Ef.	Checked by:
L.P	---	R.k
Project no: BAL-1629 (R)	Sheet Size A3	Sheet no.
Date: 03/02/2023	Scale: 1:100	<div>01</div>

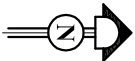

Scale bar 1:100 (Meter)

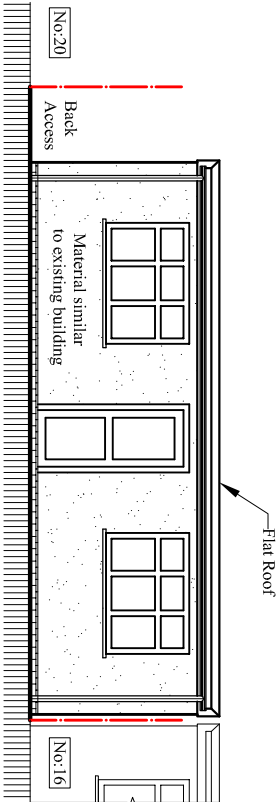

Proposed West Elevation
Scale:1:100

Proposed Roof plan
Scale:1:100

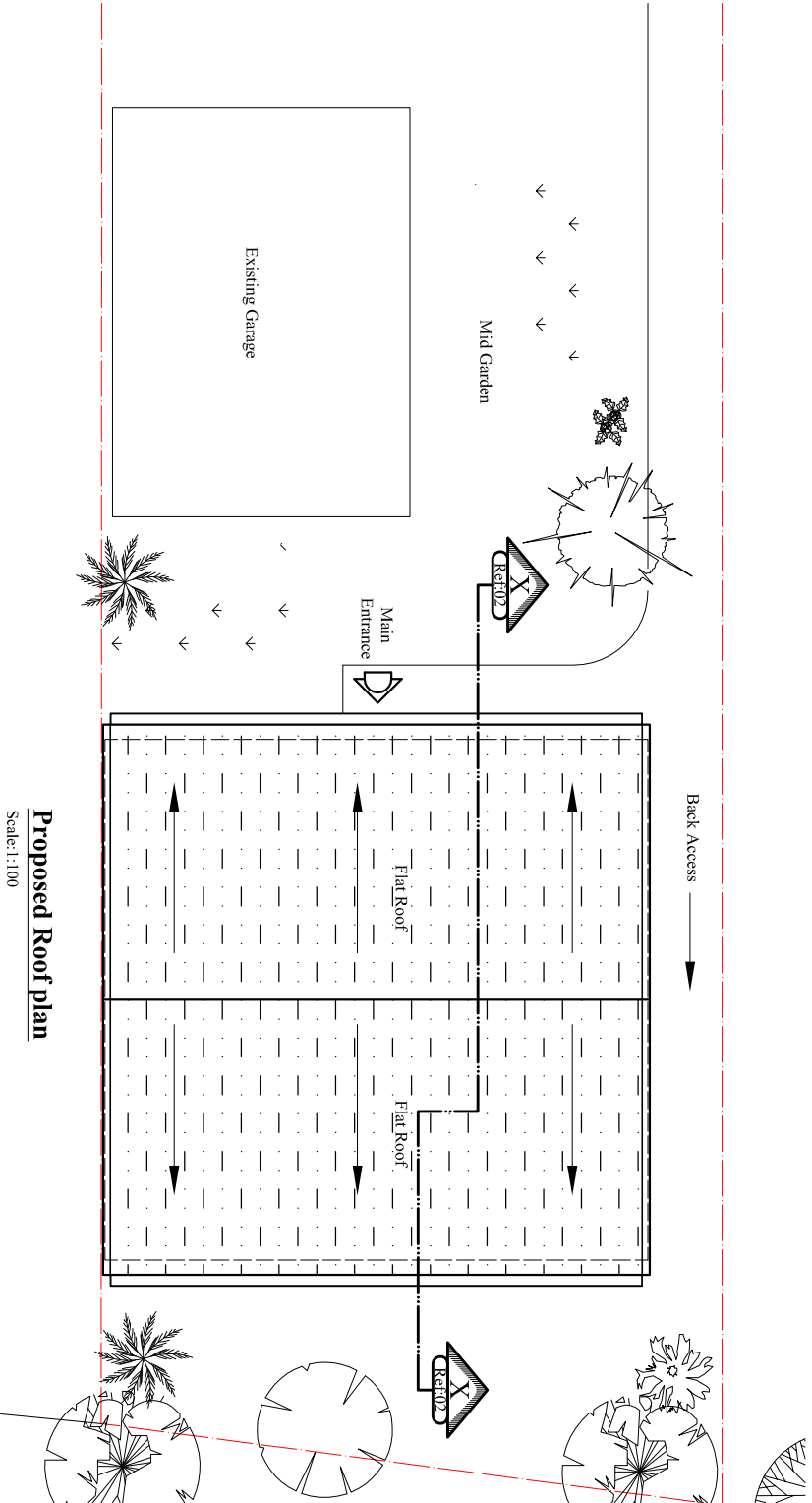

Openings Schedule				
Sr.	Description	Nos	Size	Lintel type
1	Window (W)	3	1600 x1100	CG 90/100 standard duty cannic lintel
2	Window (W1)	1	1100 x1100	CG 90/100 standard duty cannic lintel
3	Ventilation (V)	1	450 x1000	CG 90/100 standard duty cannic lintel
4	Door (D)	1	860 x2000	CG 90/100 standard duty cannic lintel
5	Door (D1)	1	750 x2000	CG 90/100 standard duty cannic lintel

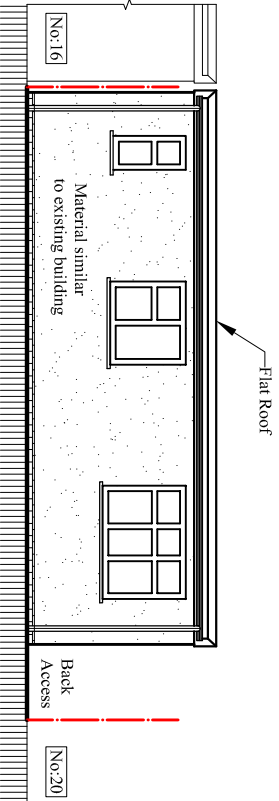

Proposed East Elevation
Scale:1:100

Proposed Ground floor plan (Floor Area: 51.10 Sq.M)
Scale:1:100

