

VIEW 4 ORIGINAL SUBMISSION - 3D sketch

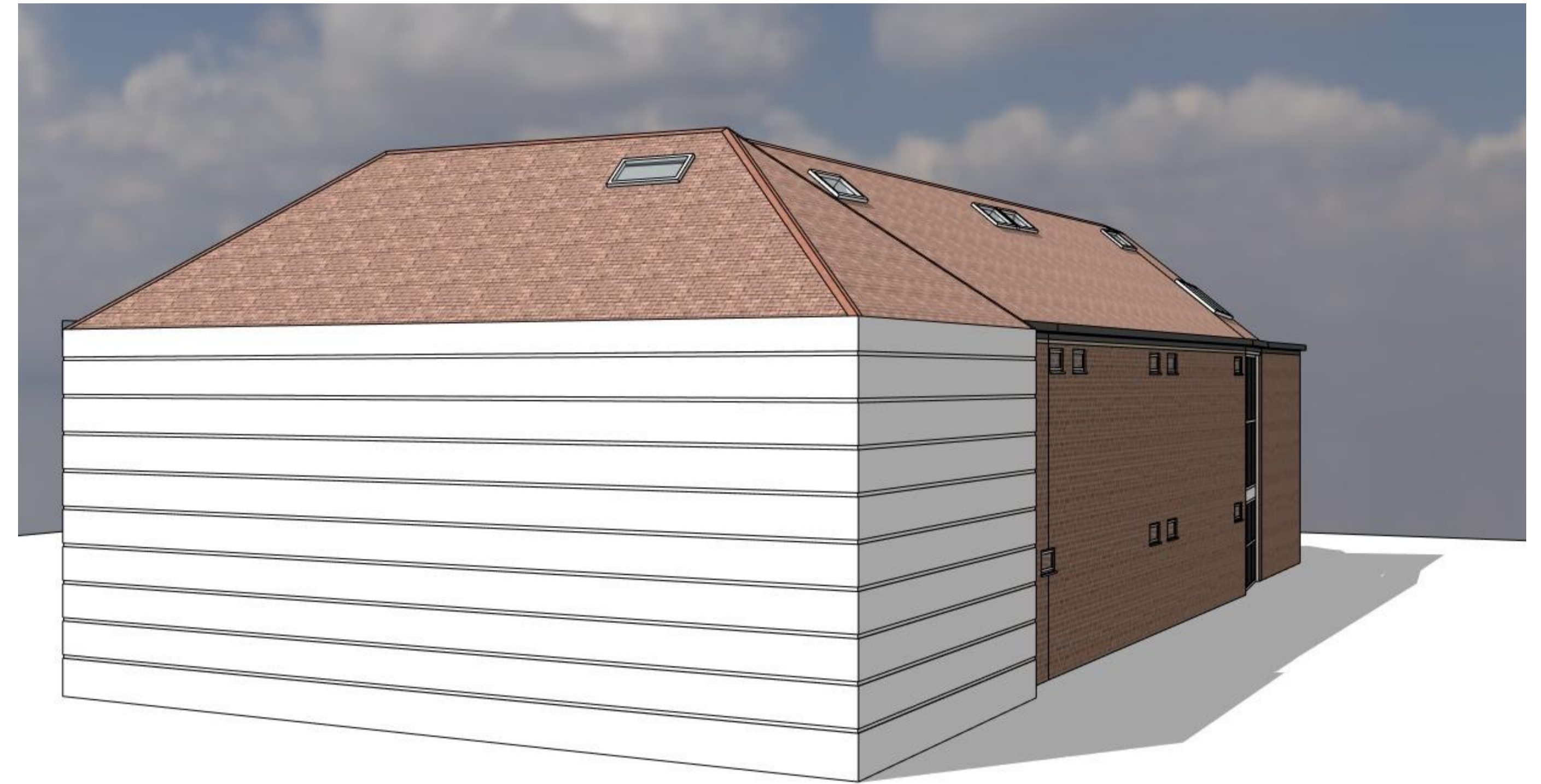

VIEW 4 AMENDED - 3D sketch

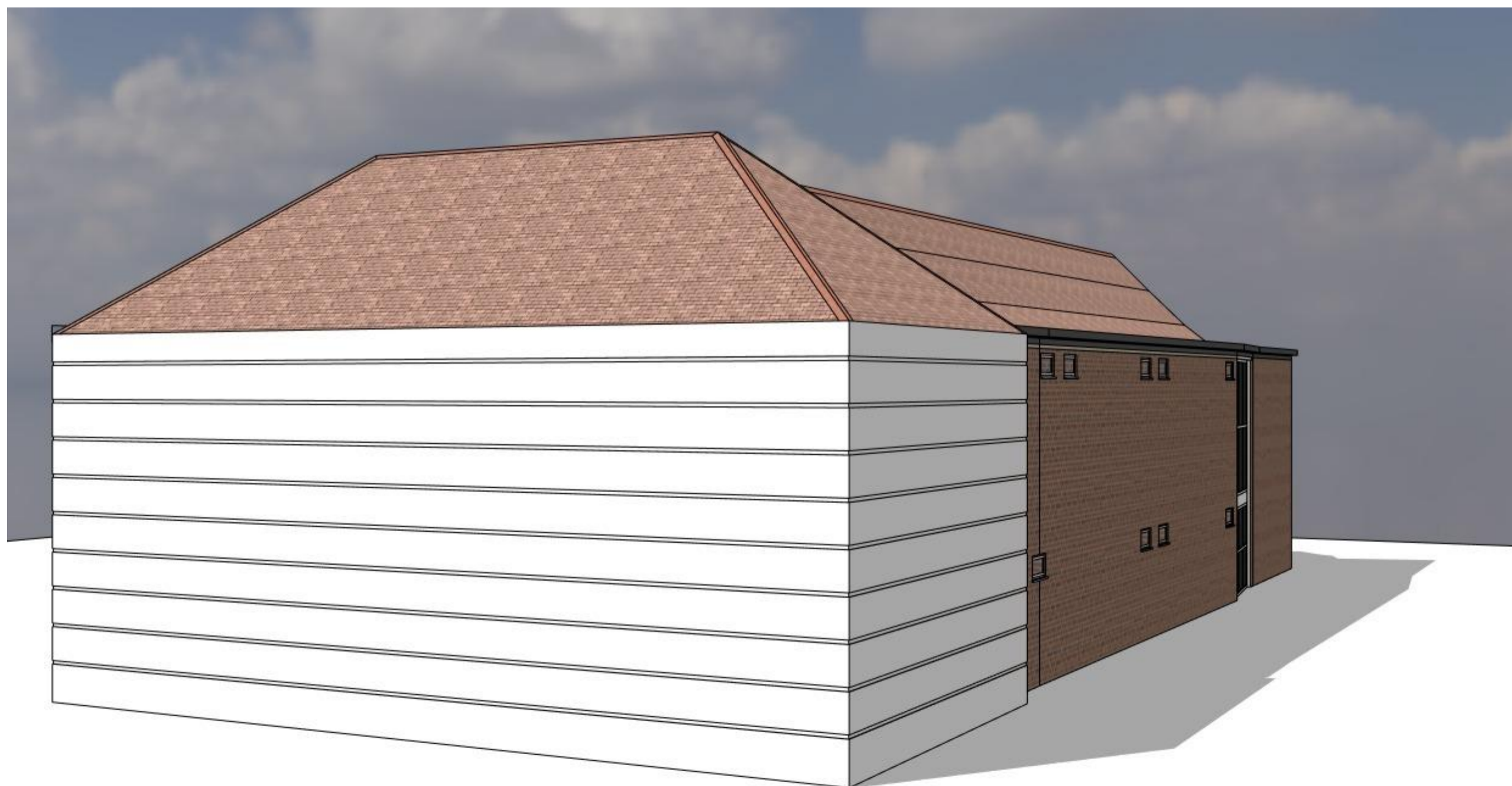

VIEW 4 EXISTING - 3D sketch



VIEW 4 EXISTING - PHOTO

PTP	
architects London	
Walmer Courtyard 225 Walmer Road Holland Park London W11 4EY Tel : 0207 - 221 5568 E-mail: mail@ptp-architects.com	
Site : FOUNTAIN HOTEL	
Drg no : FHH-PP-208	
Title : VIEWS AS EXISTING/ PROPOSED and AMENDED	
Date : 20 APRIL 2026	
Scale : 1:100 @ A3	
Do not scale this from drawing : All dimensions to be checked on site	
Rev.	Date
Last Revision - note :	
PLANNING	
<small>Copyright in this drawing remains with architects PTP Architects London Ltd and no express or implied licence is granted by way of this drawing or otherwise to reproduce the drawing or the design contained in it.</small>	