

EXISTING BLOCK PLAN - 1:1250

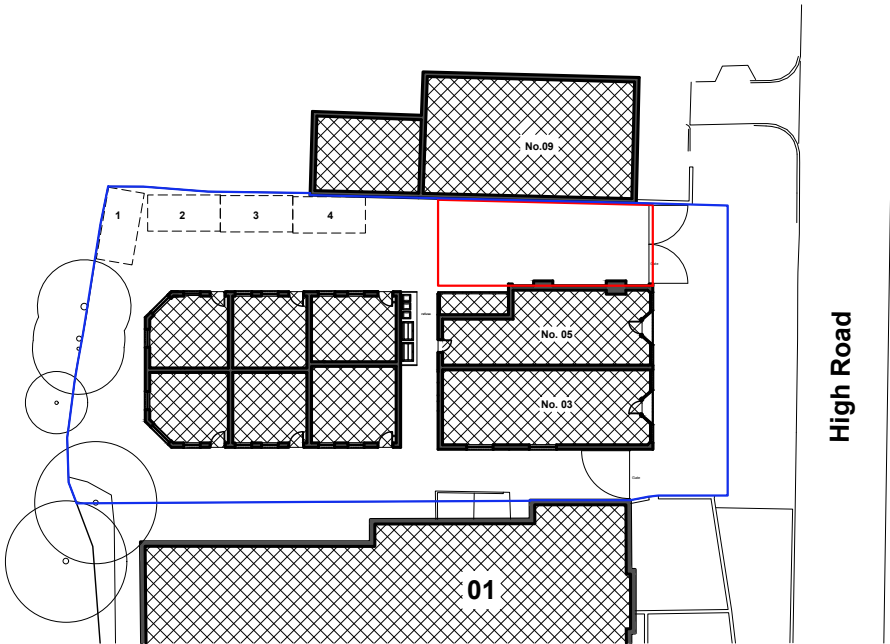

EXISTING BLOCK PLAN - 1:500

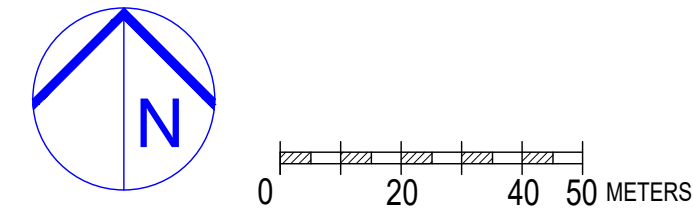
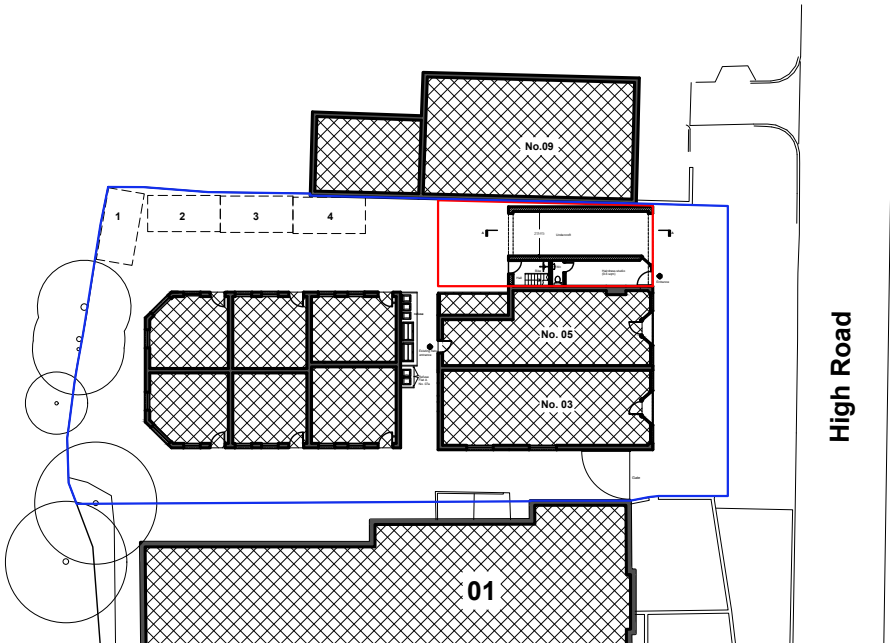

PROPOSED BLOCK PLAN - 1:500

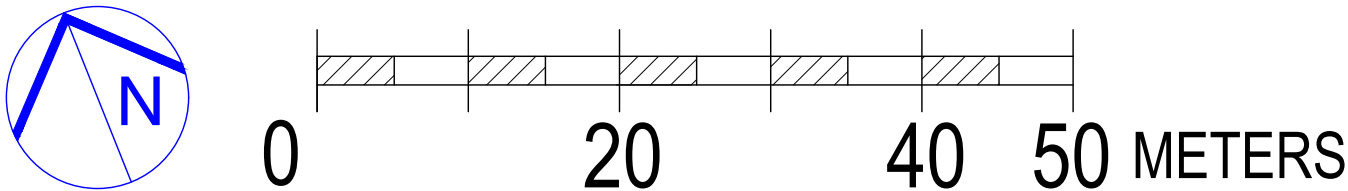

	SITE: 07 High Road, Ickenham	JOB TITLE: Construction of Two storey infill to provide 1 commercial unit and 1 flat	DRAWING TITLE: Site location plan Existing & Proposed Block plans	SCALE: 1:1250@A3 1:500@A3	DATE: 18/11/2022
				DRAWING No.: P9/001	25.01.2023 Rev A

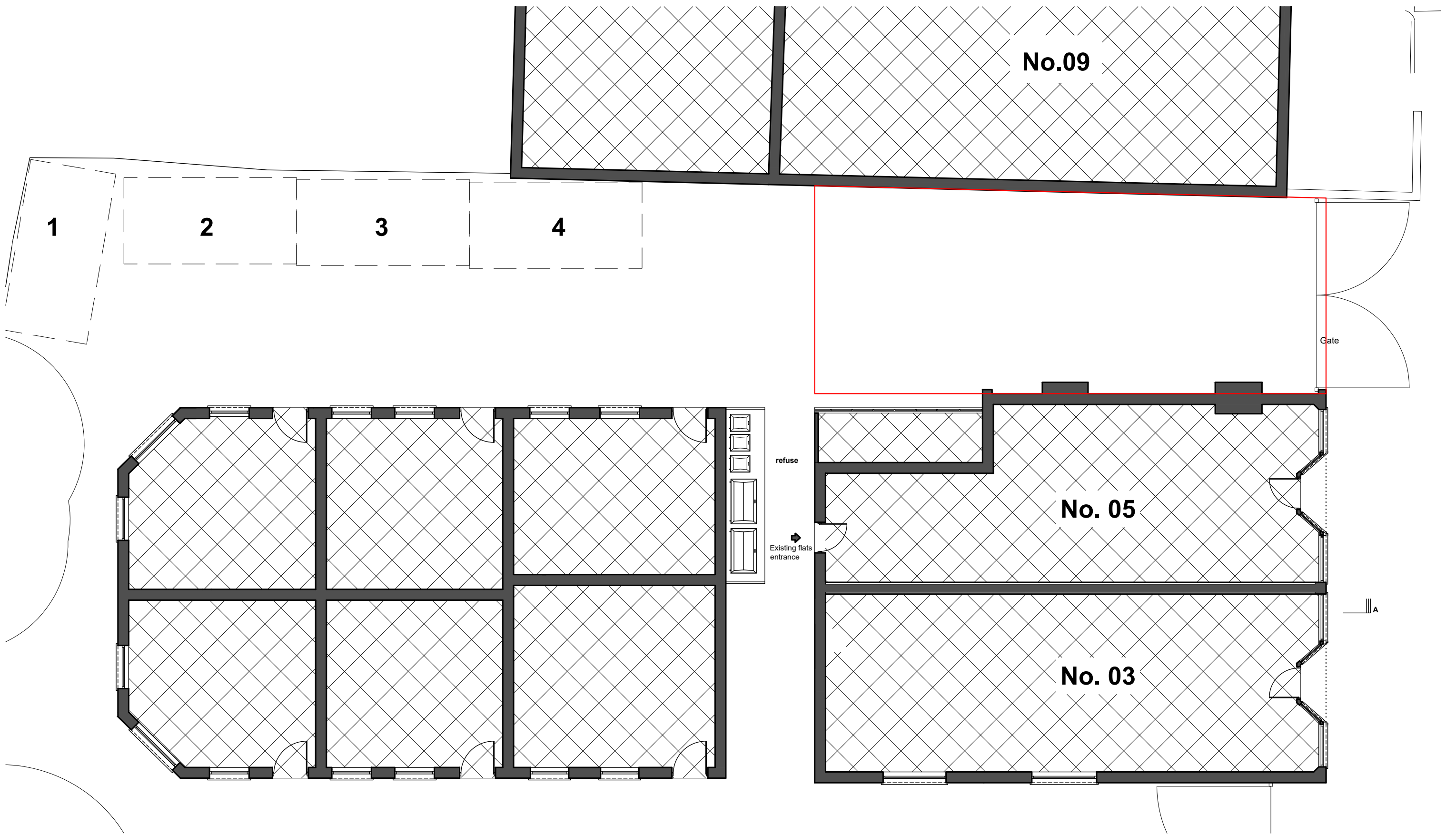

EXISTING GROUND FLOOR PLAN - 1:100

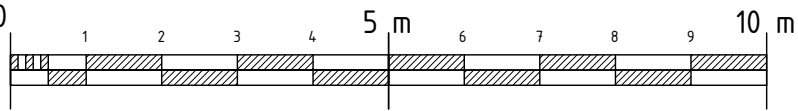
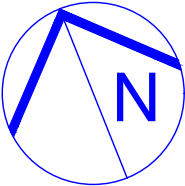

	SITE: 07 High Road, Ickenham	JOB TITLE: Construction of Two storey infill to provide 1 commercial unit and 1 flat	DRAWING TITLE: Existing Ground floor plan	SCALE: 1:100@A3	DATE: 18/11/2022
				DRAWING No.: P9/002	25.01.2023 Rev A

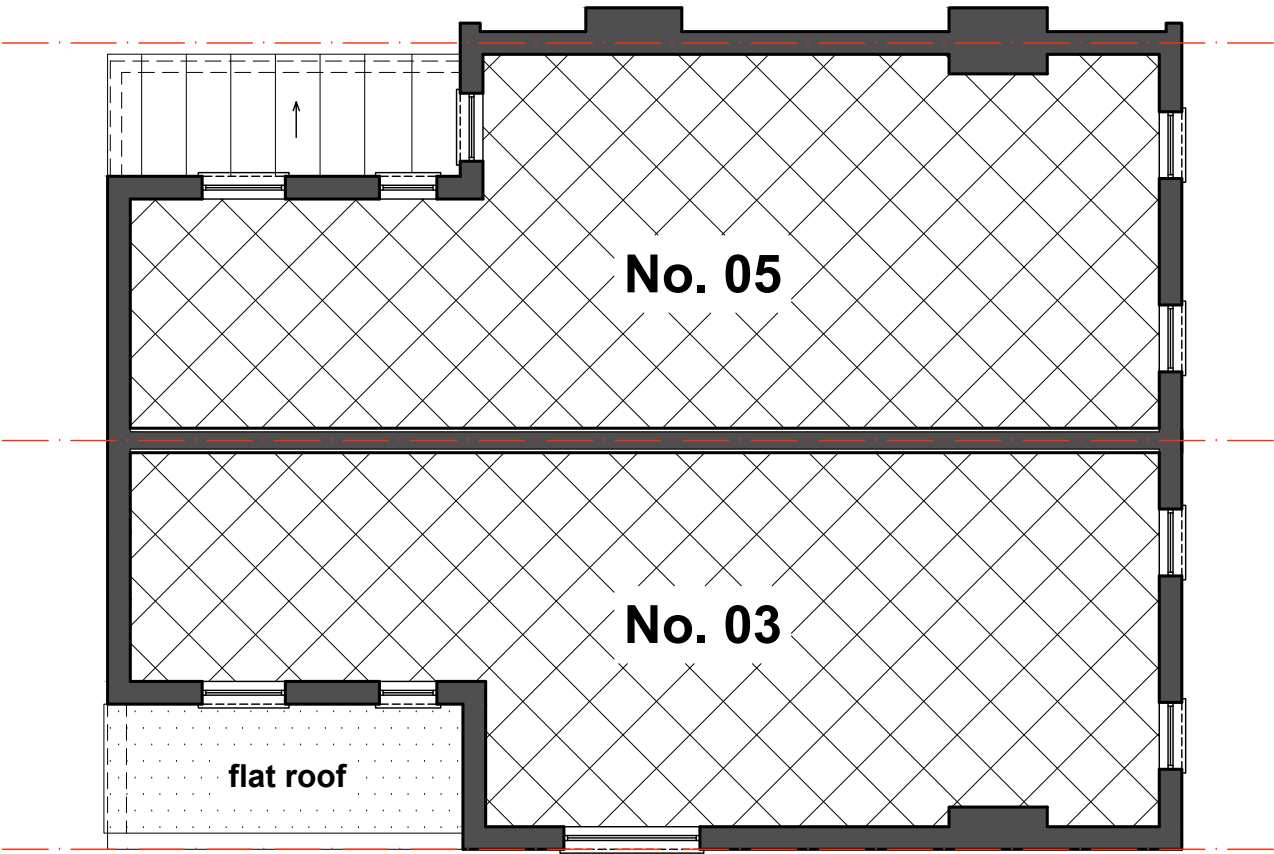
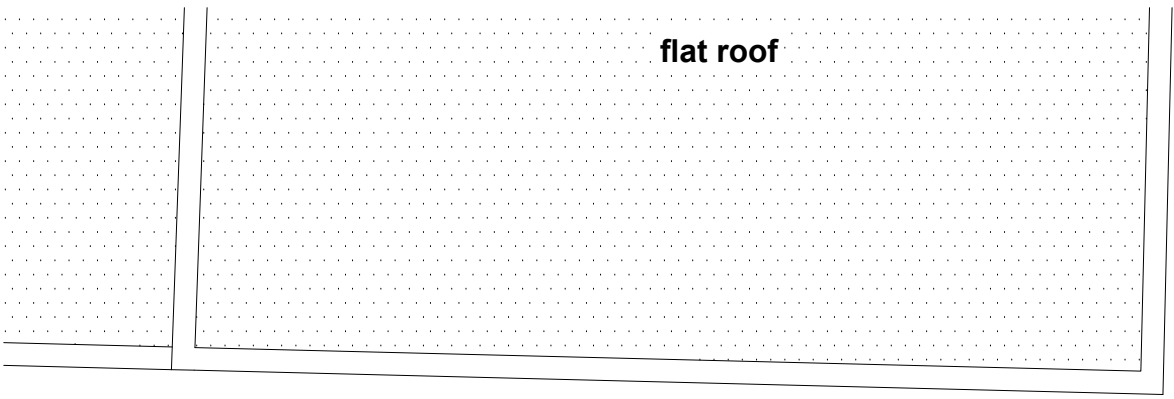
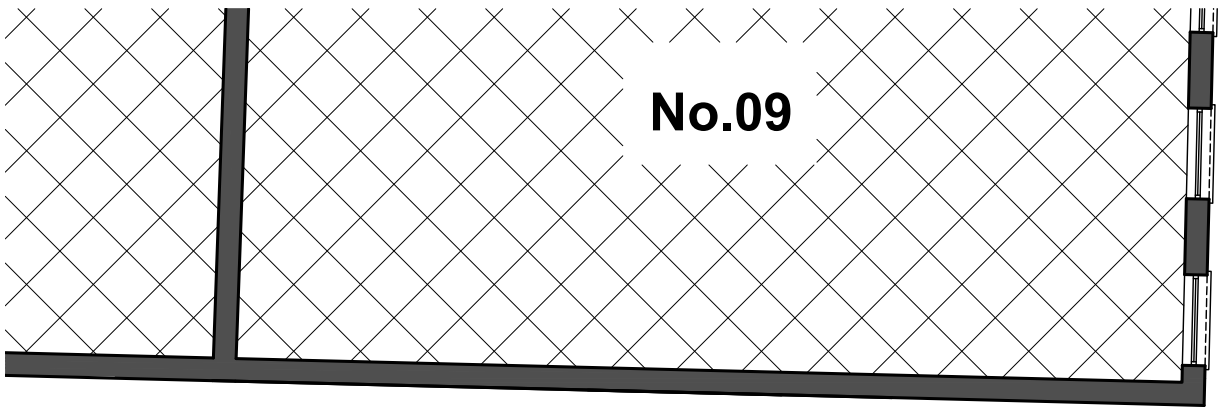

EXISTING FIRST FLOOR PLAN - 1:100

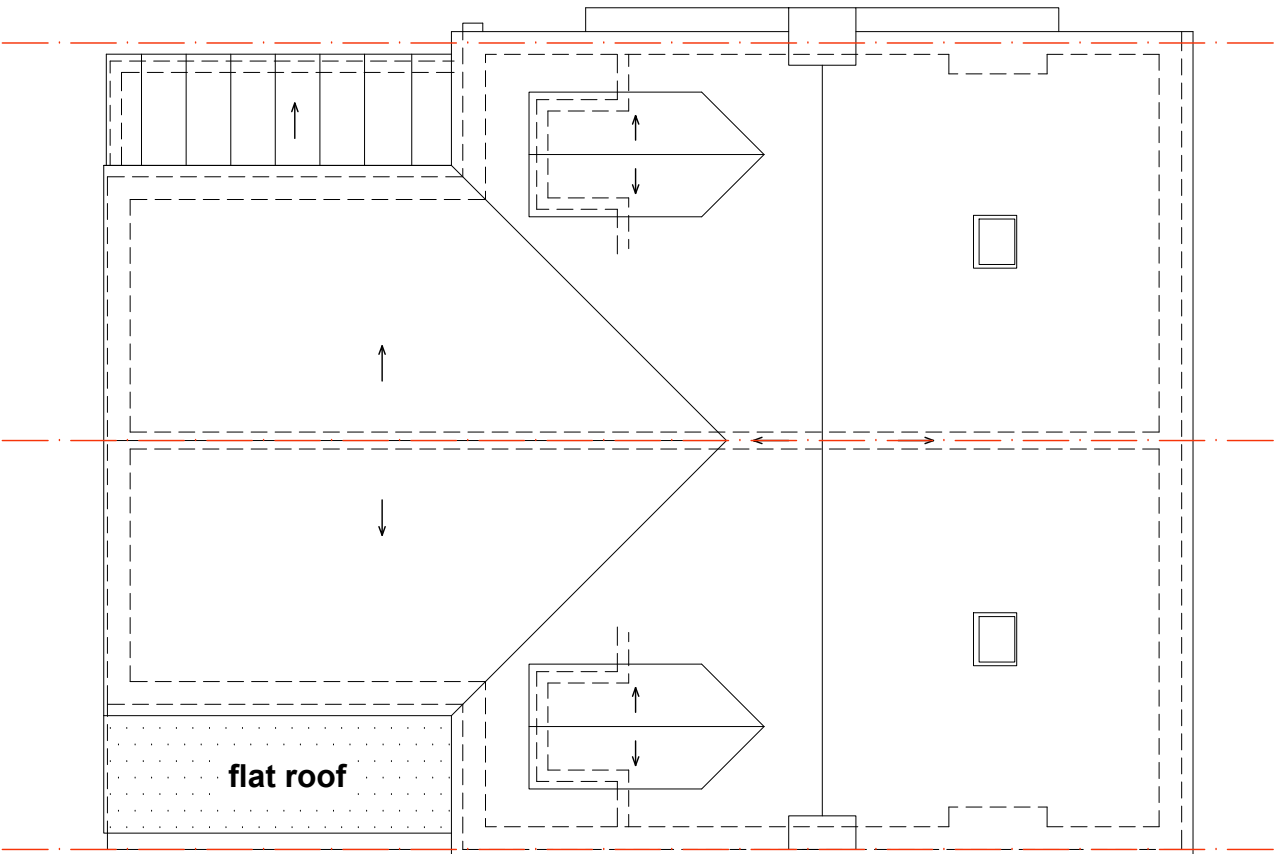

EXISTING ROOF PLAN - 1:100

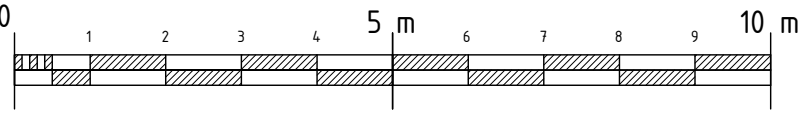
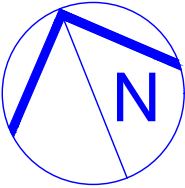

	SITE: 07 High Road, Ickenham	JOB TITLE: Construction of Two storey infill to provide 1 commercial unit and 1 flat	DRAWING TITLE: Existing First floor and Roof plans	SCALE: 1:100@A3 DRAWING No.: P9/003	DATE: 18/11/2022 25.01.2023 Rev A
--	---------------------------------	--	---	--	--



EXISTING FRONT ELEVATION - 1:100

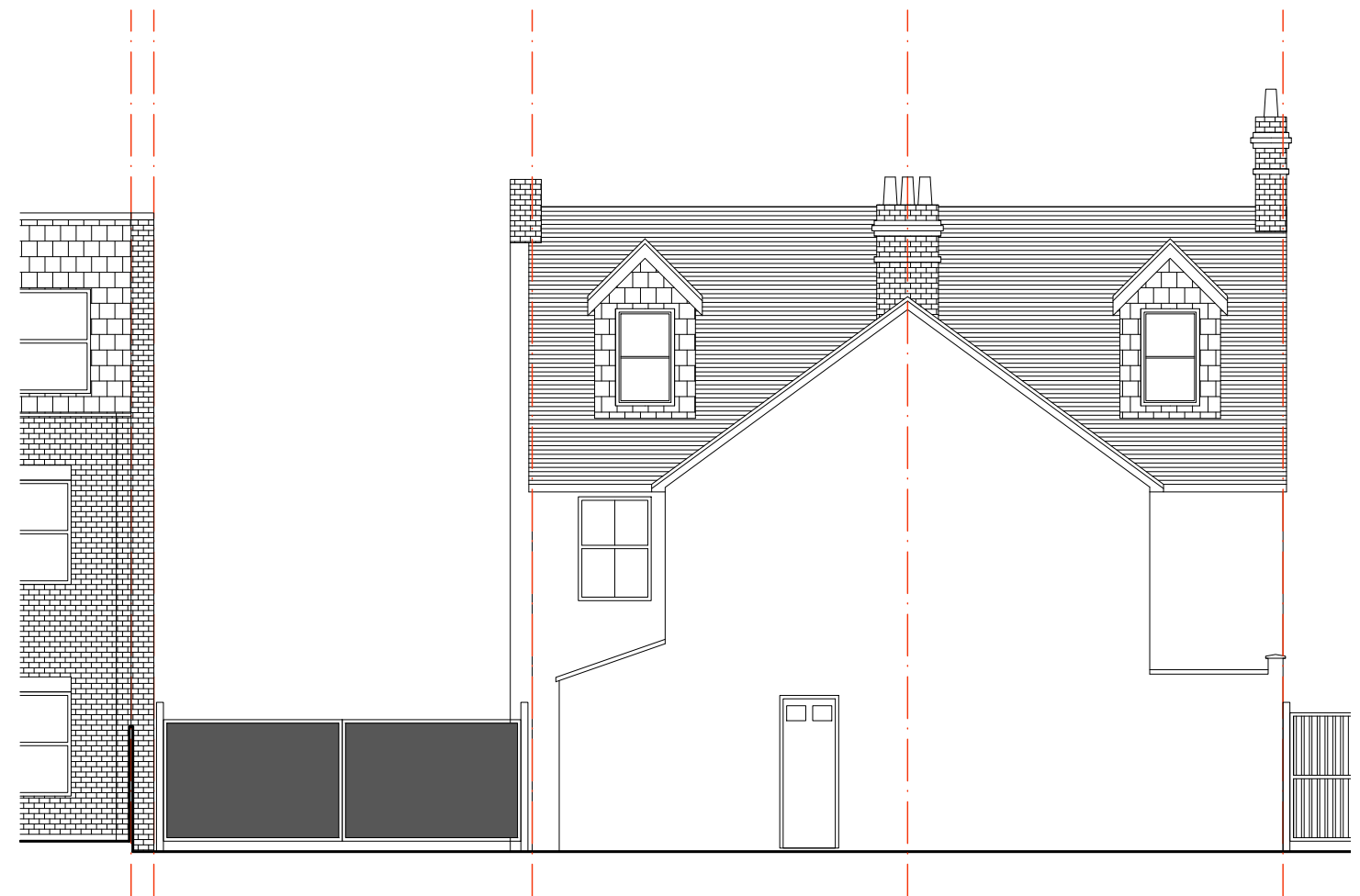

EXISTING REAR ELEVATION - 1:100



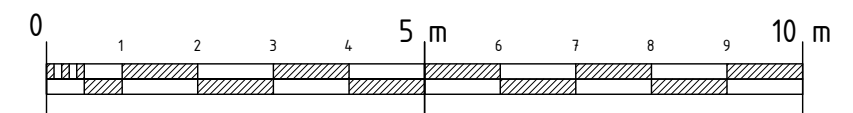

EXISTING SIDE ELEVATION - 1:100



	SITE: 07 High Road, Ickenham	JOB TITLE: Construction of Two storey infill to provide 1 commercial unit and 1 flat	DRAWING TITLE: Existing Front, Rear and Side Elevations	SCALE: 1:100@A3	DATE: 18/11/2022
				DRAWING No.: P9/004	25.01.2023 Rev A

LEGEND:

-  EXISTING WALLS
-  PROPOSED WALLS

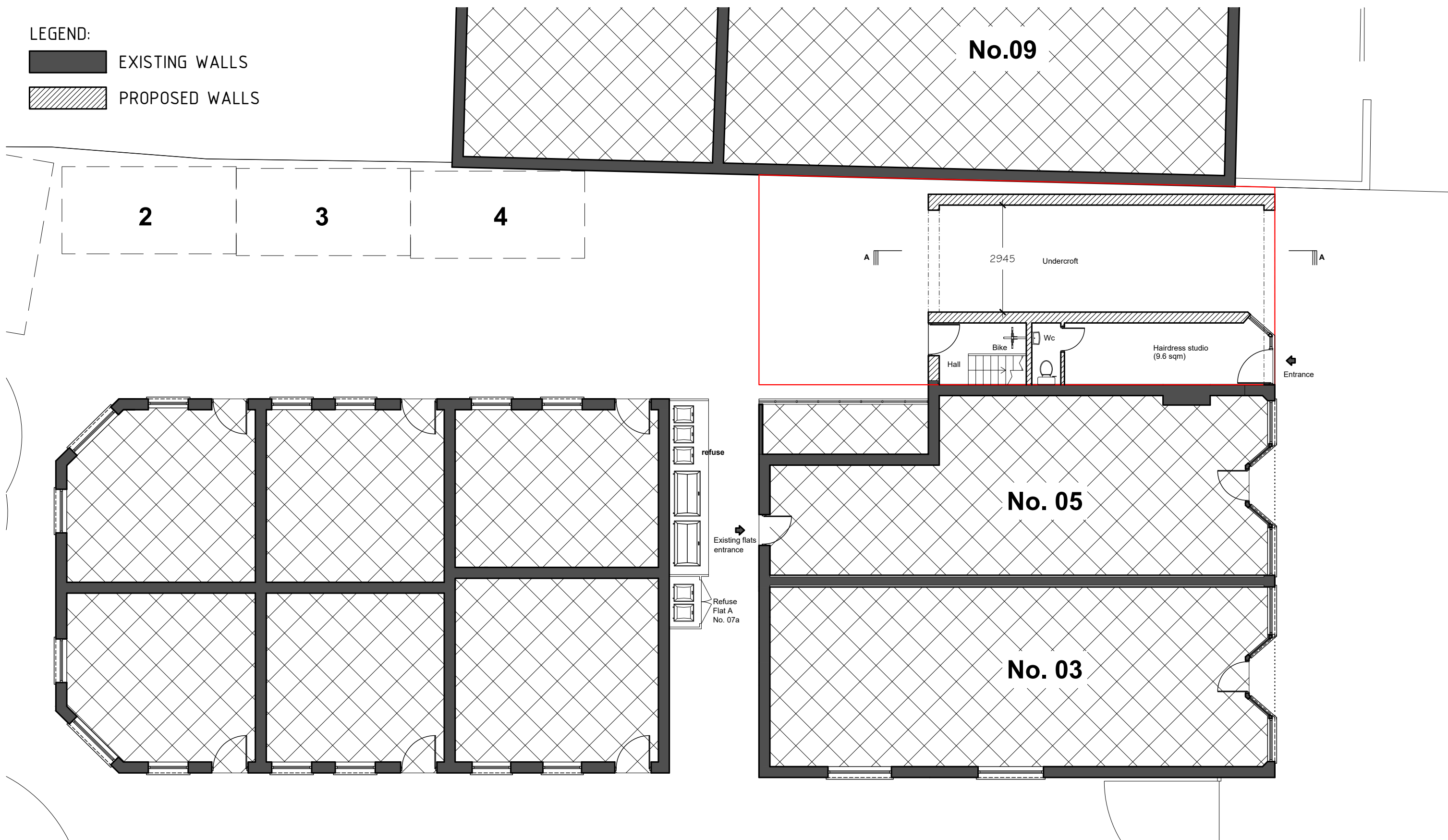

PROPOSED GROUND FLOOR PLAN - 1:100

	<p>SITE:</p> <p>07 High Road, Ickenham</p>	<p>JOB TITLE:</p> <p>Construction of Two storey infill to provide 1 commercial unit and 1 flat</p>	<p>DRAWING TITLE:</p> <p>Proposed Ground floor plan</p>	<p>SCALE:</p> <p>1:100@A3</p>	<p>DATE:</p> <p>18/11/2022</p>
				<p>DRAWING No.:</p> <p>P9/005</p>	<p>25.01.2023</p> <p>Rev A</p>

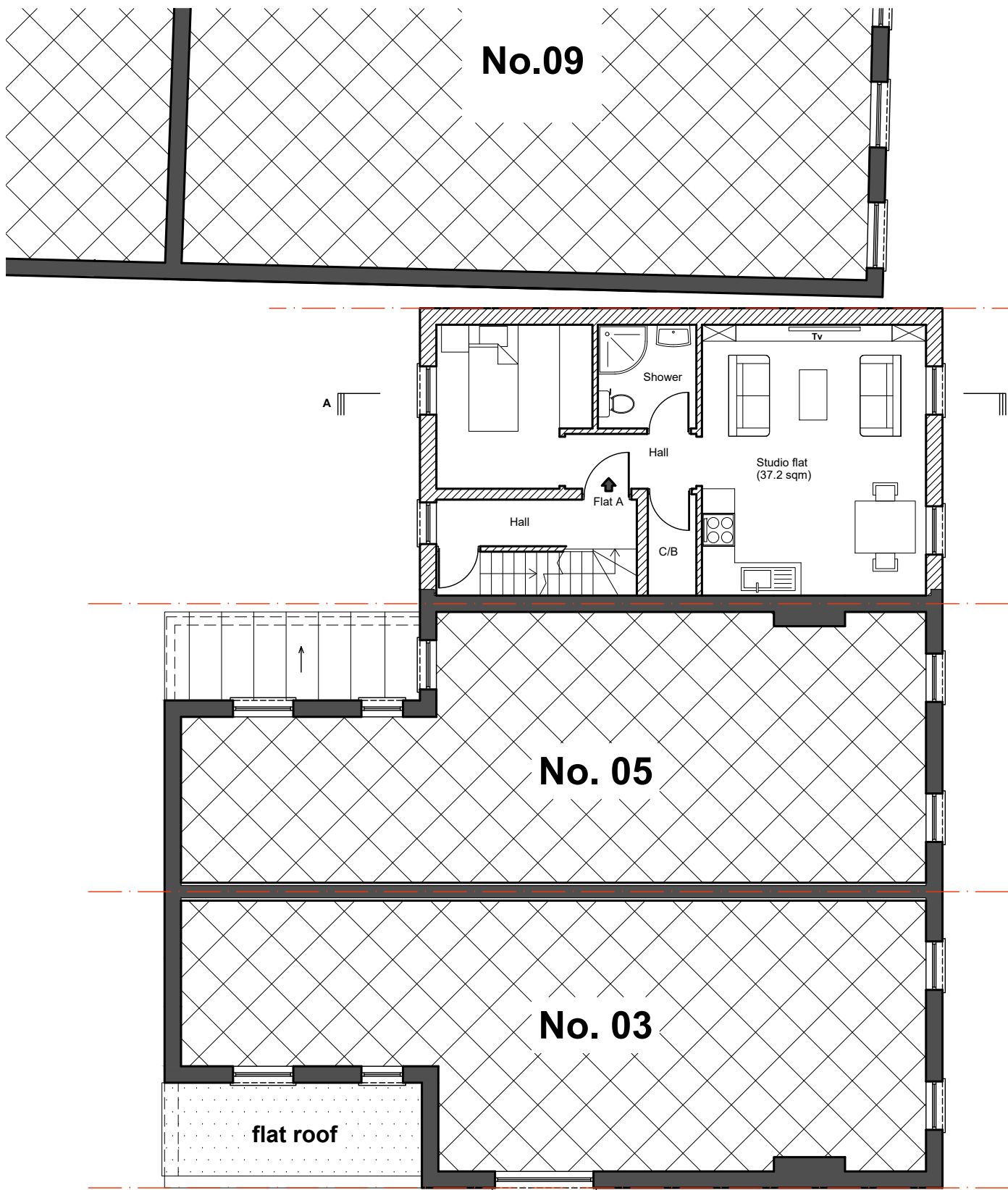

PROPOSED FIRST FLOOR PLAN - 1:100

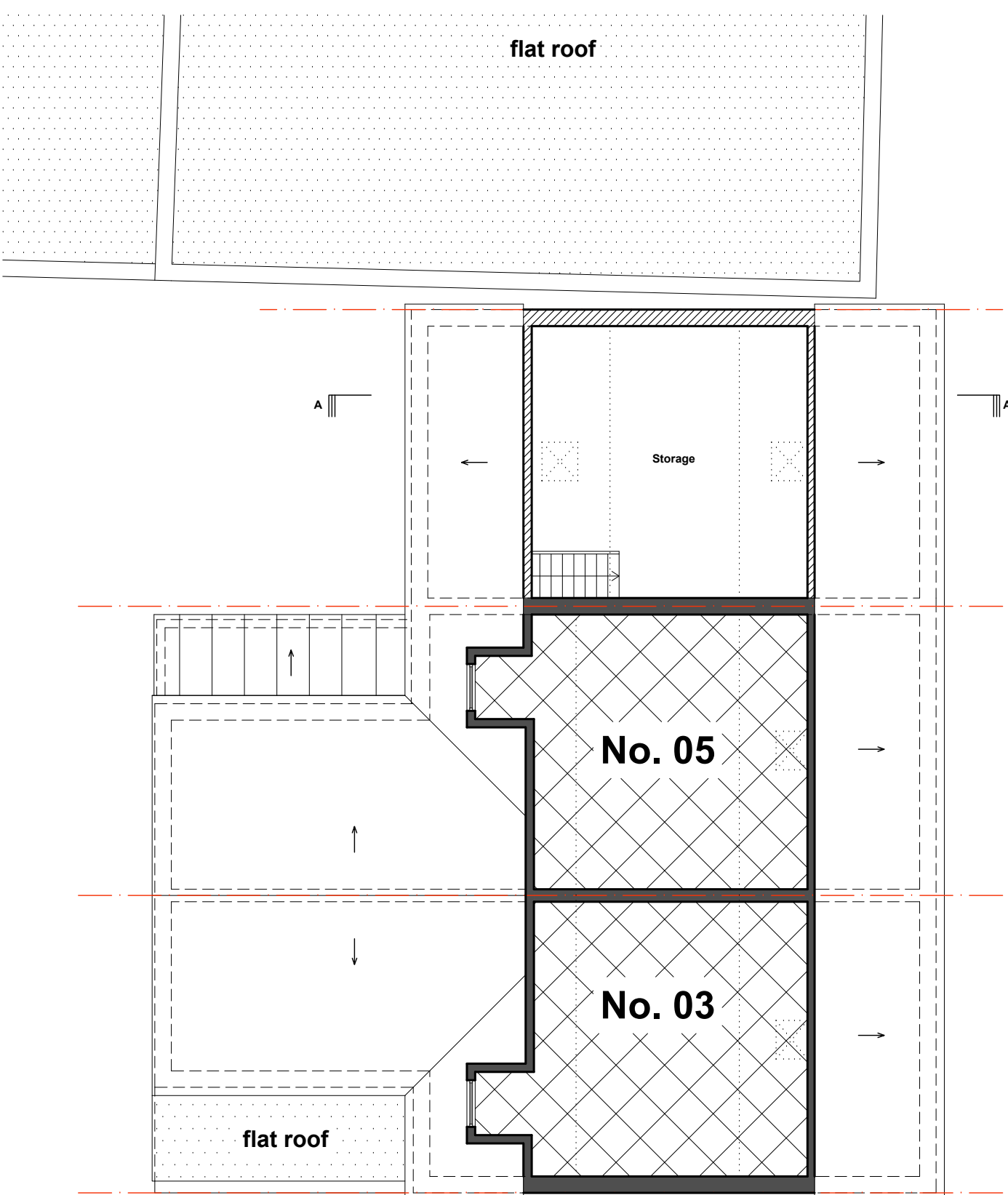

PROPOSED LOFT FLOOR PLAN - 1:100

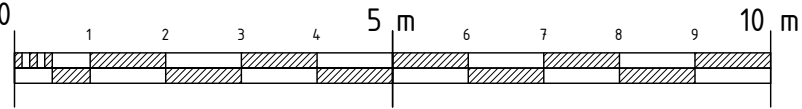
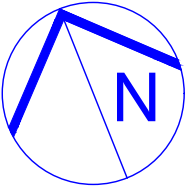

	SITE: 07 High Road, Ickenham	JOB TITLE: Construction of Two storey infill to provide 1 commercial unit and 1 flat	DRAWING TITLE: Proposed First floor and Loft floor plans	SCALE: 1:100@A3 DRAWING No.: P9/006	DATE: 18/11/2022 25.01.2023 Rev A
--	---------------------------------	--	---	--	--

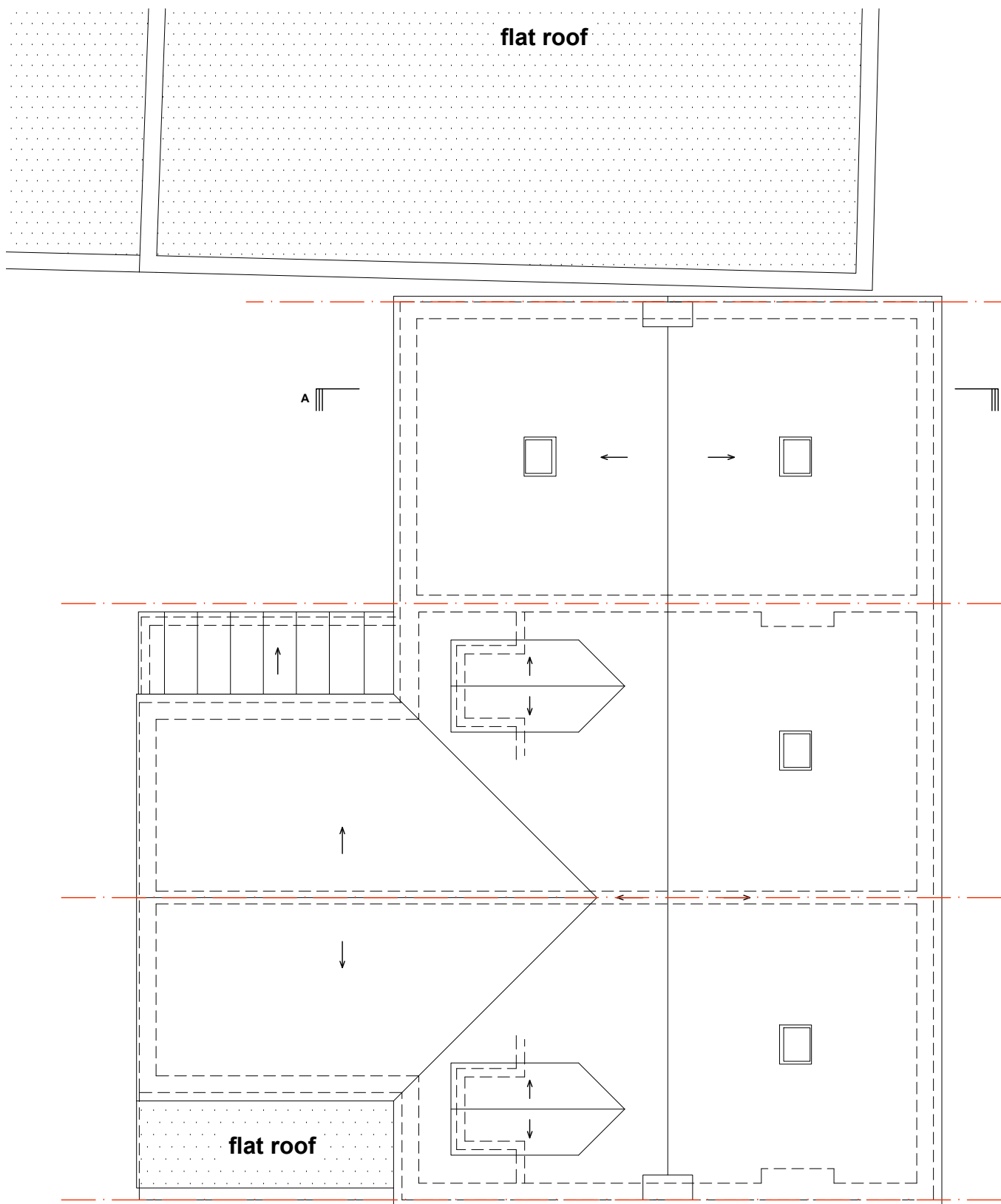

PROPOSED ROOF PLAN - 1:100

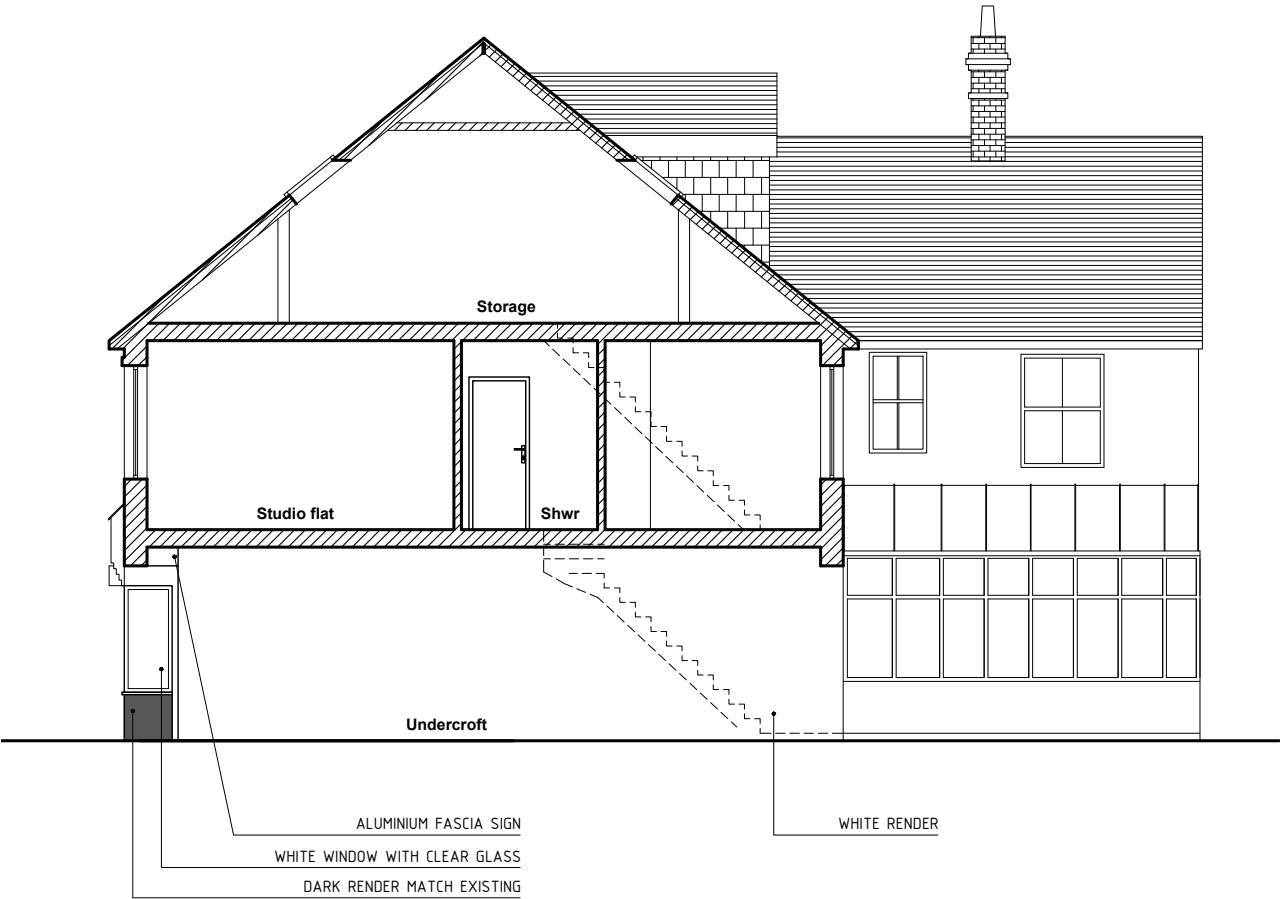

PROPOSED SECTION A-A - 1:100

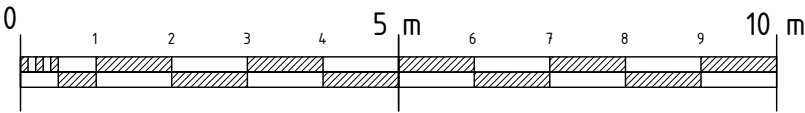
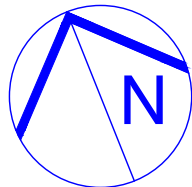

	SITE: 07 High Road, Ickenham	JOB TITLE: Construction of Two storey infill to provide 1 commercial unit and 1 flat	DRAWING TITLE: Proposed Roof plan and Section A-A	SCALE: 1:100@A3 DRAWING No.: P9/007	DATE: 18/11/2022 25.01.2023 Rev A
--	---------------------------------	--	--	--	--



PROPOSED FRONT ELEVATION - 1:100

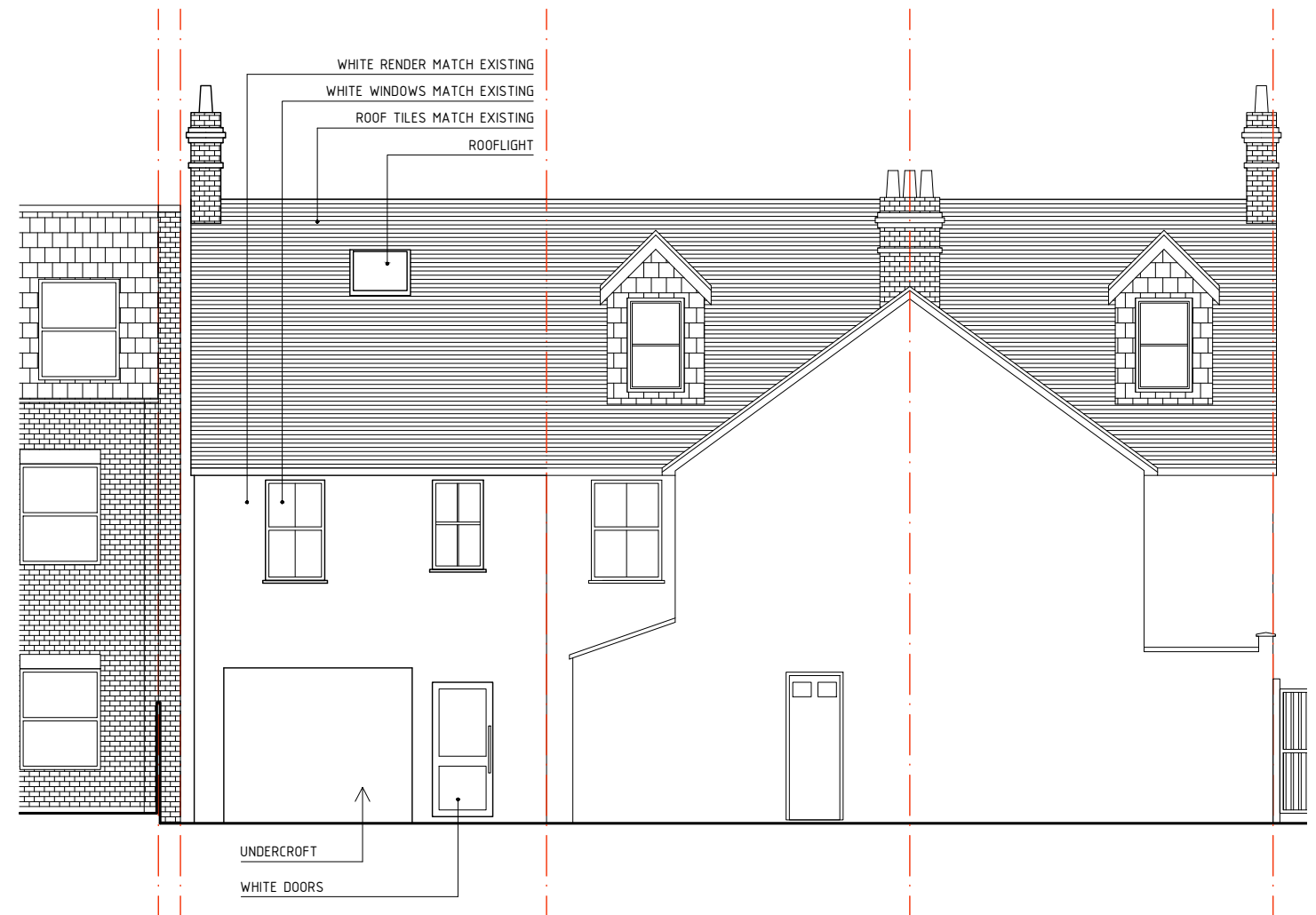

PROPOSED REAR ELEVATION - 1:100

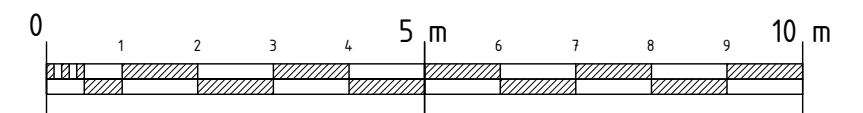

	SITE: 07 High Road, Ickenham	JOB TITLE: Construction of Two storey infill to provide 1 commercial unit and 1 flat	DRAWING TITLE: Proposed Front and Rear Elevations	SCALE: 1:100@A3	DATE: 18/11/2022
				DRAWING No.: P9/008	25.01.2023 Rev A