

Rear Elevation

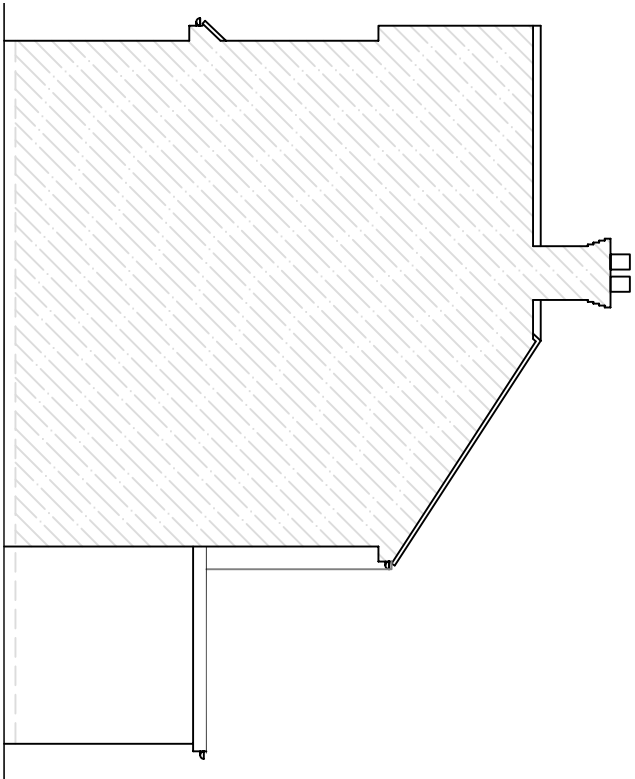

Side Elevation (RHS)

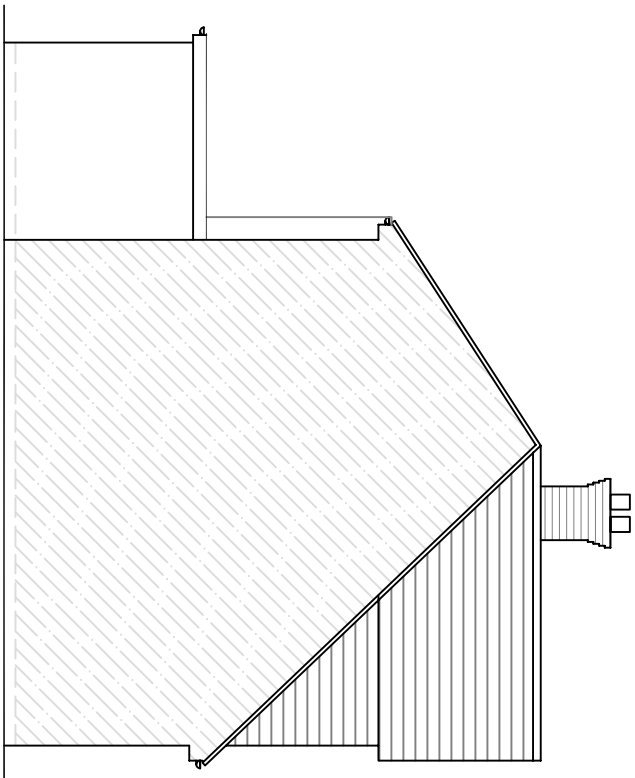

Side Elevation (LHS)

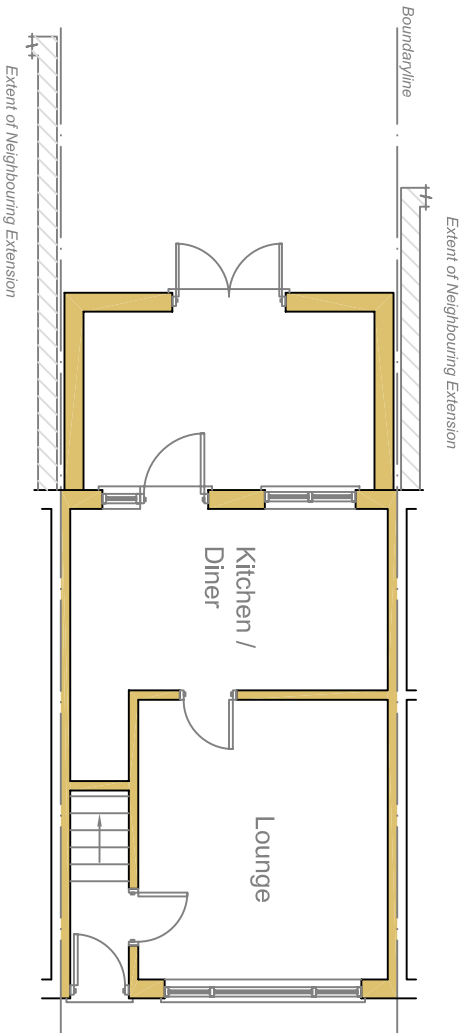

Ground Floor Plan

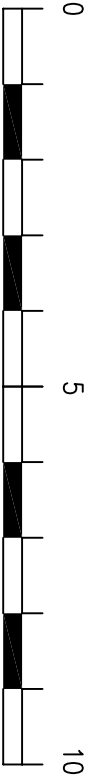

Scale 1 to 100

rev			

These drawings should be approved by local Authority
No dimensions to be scaled from this drawing. All dimensions to be checked on site. This drawing is copyright and should not be reproduced without permission of the Architects.

client:

Mr. Amerjit Singh

project:

12 Windsor Park Road
Hayes
UB3 5HZ

drawing:

Existing Elevations & Ground Floor Plan

scale: 1:100 date: Nov 2022 drawn:

02 / 06

rev: