

[illegible]

1. ALL DIMENSIONS IN MM UNLESS OTHERWISE NOTED.

A	Issued for Planning	JMS	RWB	27.10.22
REV	MODIFICATION	BY	CH	DATE

Green Park,
450 Longwater Avenue,
Reading,
RG30 3UR

Design Consultant & Principal Contractor:



Site Name:

HIGH ROAD

3UK Nominal ID:

HGN21156

Address:

HIGH ROAD
EASTCOTE VILLAGE
HILLINGDON
MIDDLESEX
HA5 2ER

Title:

001 DRAWING REGISTER

Project:

UNILATERAL SW

Purpose of Issue:

PLANNING

MBNL/TM/H3G Cell ID:

HGN356/TBC/HA0510

Drawing No:

HGN21156 HGN356 TBC HA0510 GA REV A

Is

v1.8

SITE LOCATION



Reproduced by permission of Ordnance Survey on behalf of the Controller of Her Majesty's Stationery Office
All rights reserved. © Crown Copyright licence no. 100022432

SITE AREA PLAN

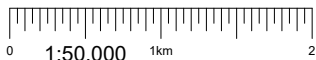

SITE PHOTOGRAPH



PARKING LOCATION

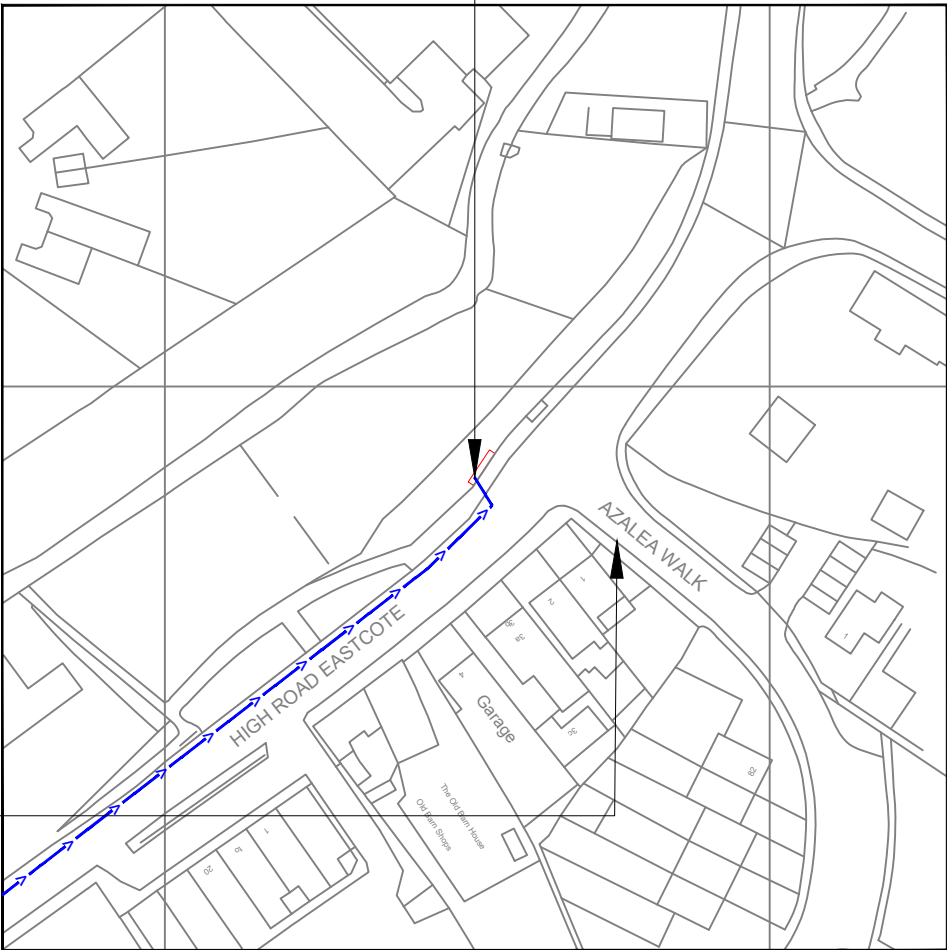

Reproduced by permission of Ordnance Survey on behalf of
the Controller of Her Majesty's Stationery Office
All rights reserved. © Crown Copyright licence no. 100022432

NGR E: 510551 N: 188585

SITE LOCATION PLAN

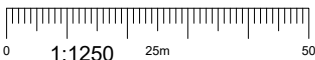

GOOGLE MAPS QR CODE

GOOGLE MAPS - <https://tinyurl.com/yuf32s49>

STREETVIEW - <https://tinyurl.com/mytz8ypj>

NOTES:

1. ALL DIMENSIONS IN MM UNLESS OTHERWISE NOTED.

Access Route To Site:



Directions To Site: - Head east on M40, Continue onto Western Ave/A40, Use the left 2 lanes to take the B467 exit towards, Uxbridge/Harefield/Ruislip/Ickenham, At Swakeleys Roundabout, take the 1st exit onto Swakeleys Rd/B467, At the roundabout, take the 2nd exit and stay on Swakeleys Rd/B467, At the roundabout, take the 1st exit onto Breakspear Rd S, Turn right onto Breakspear Rd, Turn right onto Ladygate Ln, Drive to B466 in Pinner, Turn right onto Bury St/A4180, At the roundabout, take the 2nd exit onto Eastcote Rd/B466, Go through 1 roundabout, Destination will be on the left.

A	Issued for Planning	JMS	RWB	27.10.22
REV	MODIFICATION	BY	CH	DATE

CK Hutchison
Networks (UK)
Limited

Green Park,
450 Longwater Avenue,
Reading,
RG30 3UR

Design Consultant & Principal Contractor:



Great British Communications
Lapwing House, Block 3 Forward Point,
Tan House Lane, Widnes, Cheshire, WAB 0SL
t. 44 (0)151 420 4128
www.gbcservices.co.uk

Site Name: HIGH ROAD

3UK Nominal ID: HGN21156

Address: HIGH ROAD
EASTCOTE VILLAGE
HILLINGDON
MIDDLESEX
HA5 2ER

Title: 002 SITE LOCATION PLAN

Project: UNILATERAL SW

Purpose of Issue: PLANNING

MBNL/TM/H3G Cell ID:
HGN356/TBC/HA0510

Drawing No: HGN21156_HGN356_TBC_HA0510_GA_REV A

Issue: A

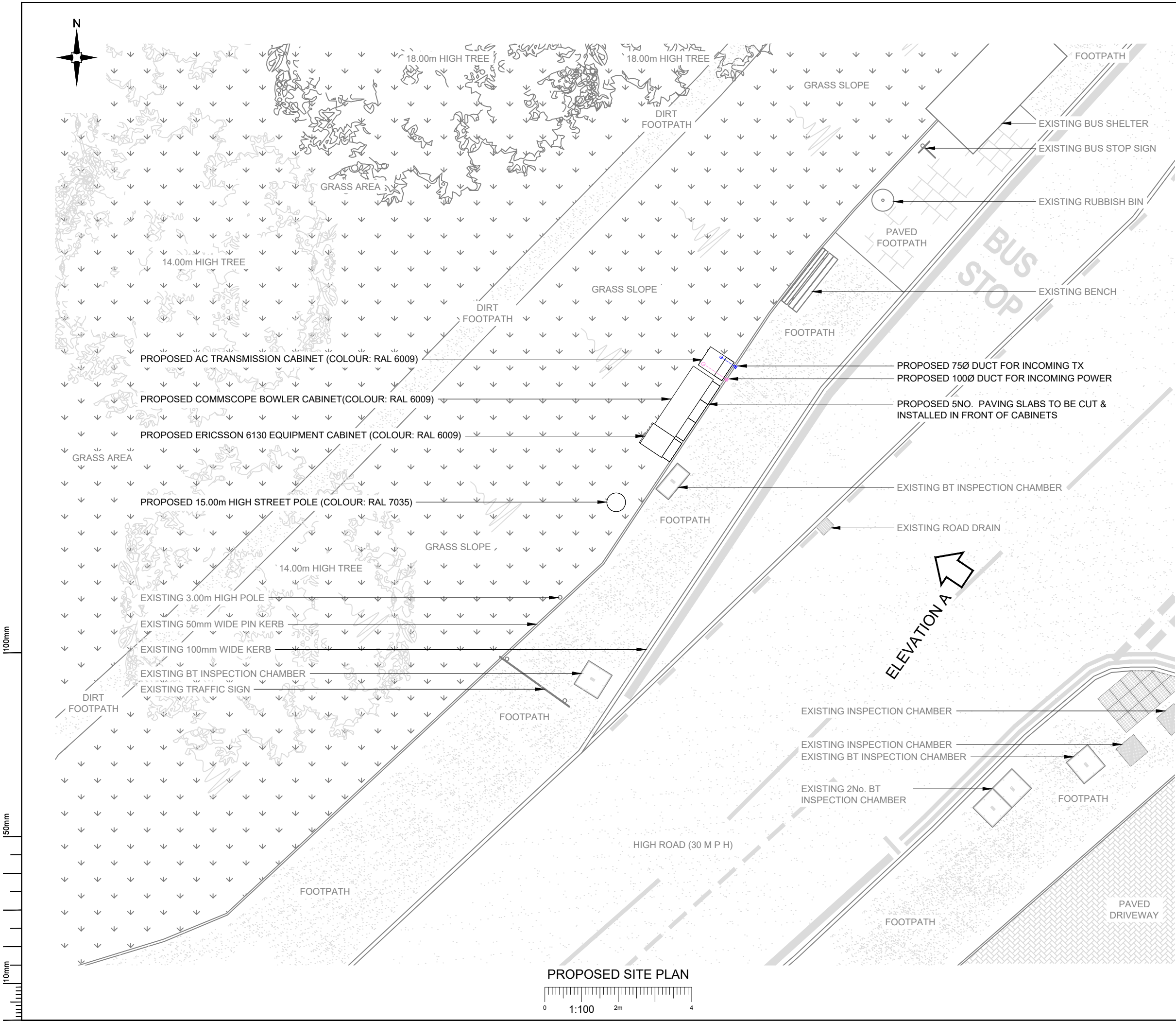

NOTES:

1. ALL DIMENSIONS IN MM UNLESS OTHERWISE NOTED.

A	Issued for Planning	JMS	RWB	27.10.22
REV	MODIFICATION	BY	CH	DATE

**CK Hutchison
Networks (UK)
Limited**
Green Park,
450 Longwater Avenue,
Reading,
RG30 3UR

Design Consultant & Principal Contractor:

GBC
Great British Communications
Lapwing House, Block 3 Forward Point,
Tan House Lane, Widnes, Cheshire, WAB 0SL
t. 44 (0)151 420 4128
www.gbcservices.co.uk

Site Name: **HIGH ROAD**

3UK Nominal ID: **HGN21156**

Address: **HIGH ROAD
EASTCOTE VILLAGE
HILLINGDON
MIDDLESEX
HA5 2ER**

Title: **215 PROPOSED SITE PLAN**

Project: **UNILATERAL SW**

Purpose of Issue: **PLANNING**

MBNL/TM/H3G Cell ID:
HGN356/TBC/HA0510

Drawing No: **HGN21156_HGN356_TBC_HA0510_GA_REV A**

Issue: **A**

Antenna Aperture ID	Proposed 4G/5G Bearing
A1	60°
A2	60°
B1	180°
B2	180°
C1	300°
C2	300°

- NOTES:
1. ALL DIMENSIONS IN MM UNLESS OTHERWISE NOTED.

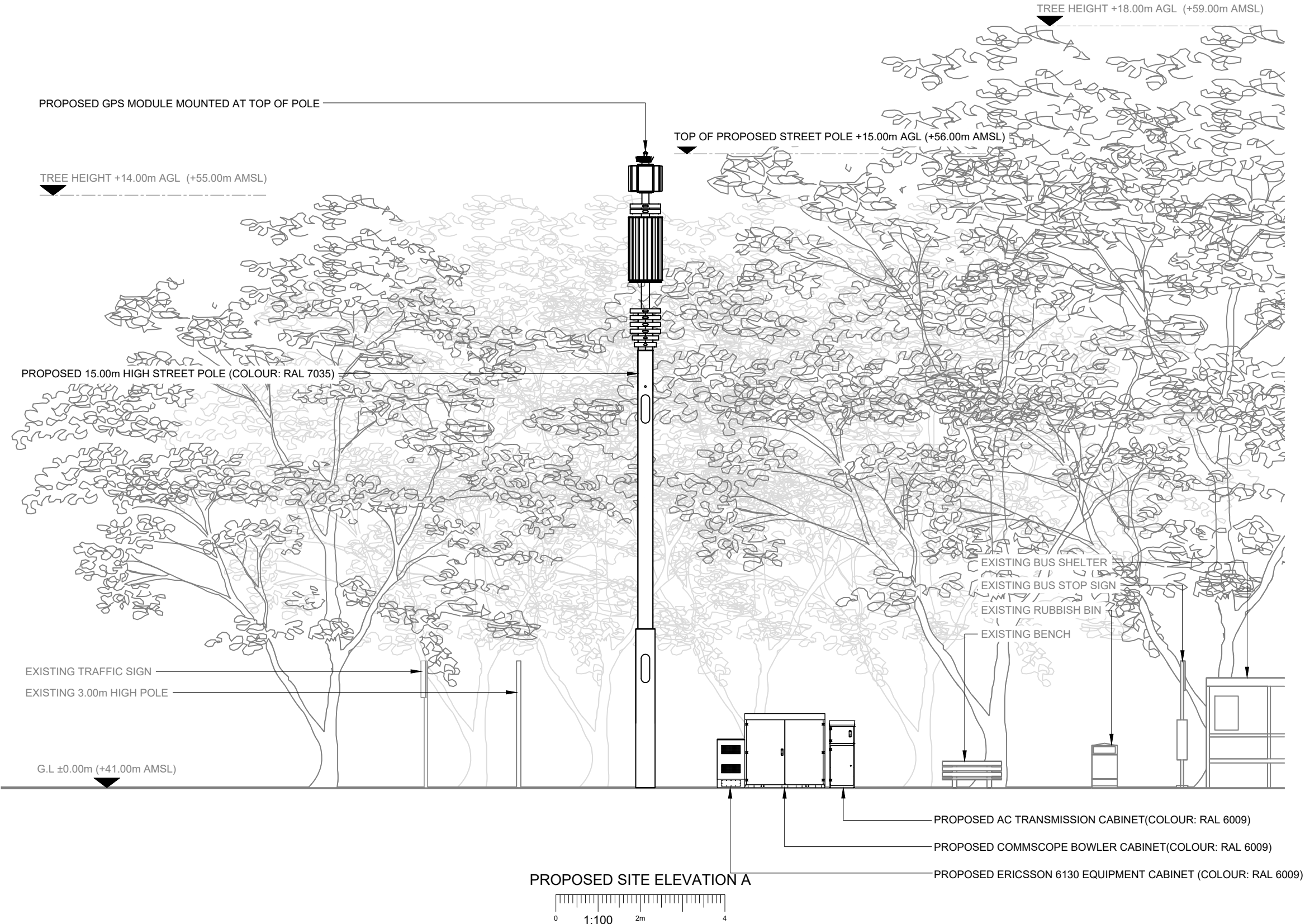

**CK Hutchison
Networks (UK)
Limited**

Green Park,
450 Longwater Avenue,
Reading,
RG30 3UR

Design Consultant & Principal Contractor:



Great British Communications
Lapwing House, Block 3 Forward Point,
Ton House Lane, Widnes, Cheshire, WA8 0SL
t. 44 (0)151 420 4128
www.gbcservices.co.uk

Site Name: **HIGH ROAD**

3UK Nominal ID: **HGN21156**

Address: **HIGH ROAD
EASTCOTE VILLAGE
HILLINGDON
MIDDLESEX
HA5 2ER**

Title: **265 PROPOSED SITE ELEVATION**

Project: **UNILATERAL SW**

Purpose of Issue: **PLANNING**

MBNL/TM/H3G Cell ID:
HGN356/TBC/HA0510

Drawing No: **HGN21156_HGN356_TBC_HA0510_GA_REV A**

Issue: **A**