

Proposed Rear Elevation (1:100)

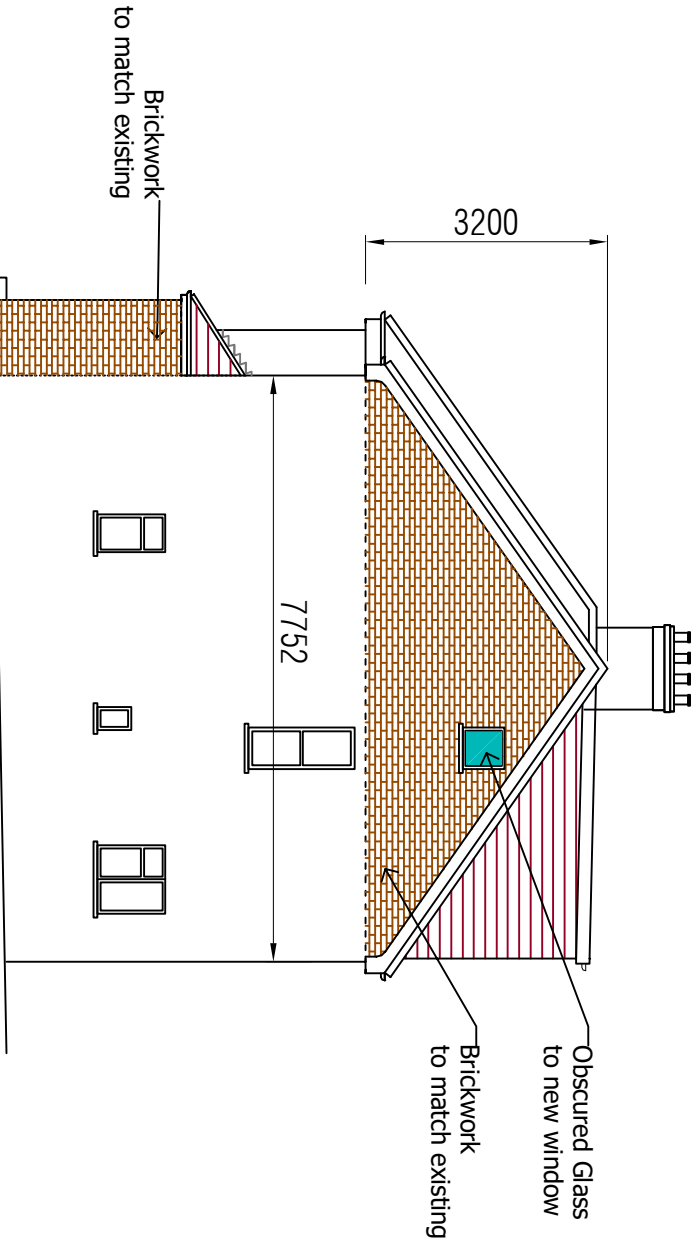

Proposed Side Elevation (1:100)

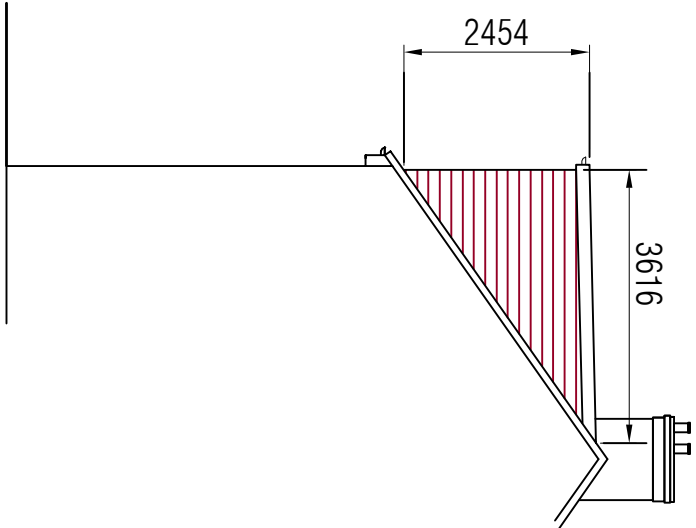

Proposed Side Elevation (1:100)

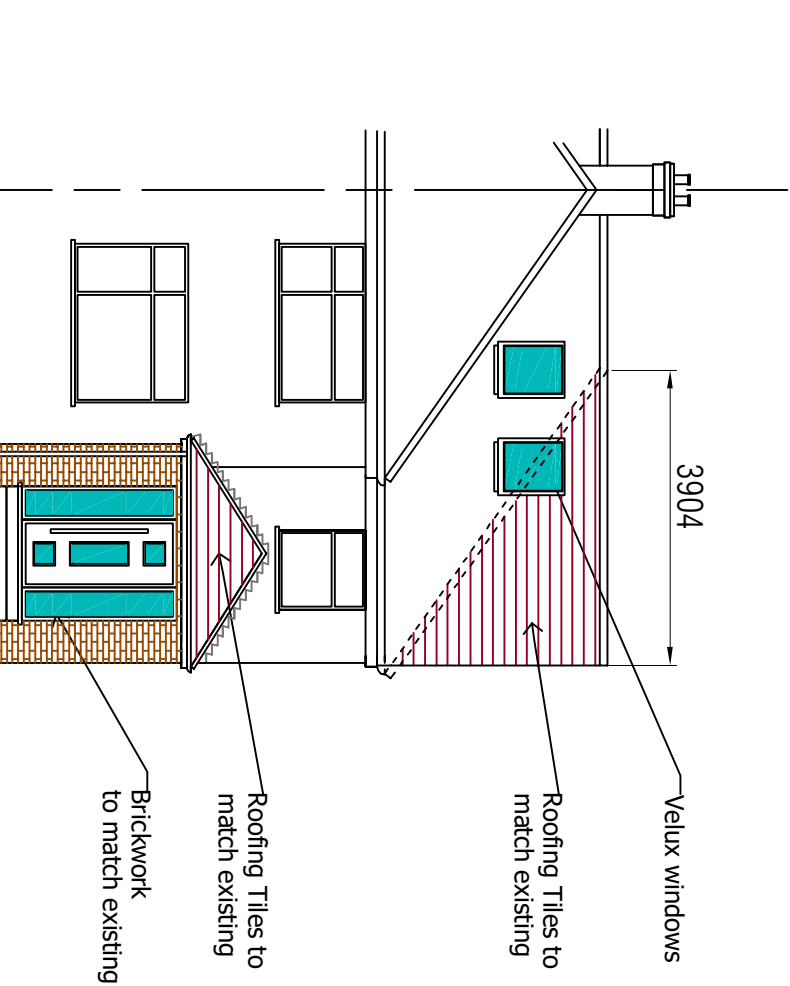

Proposed Front Elevation (1:100)

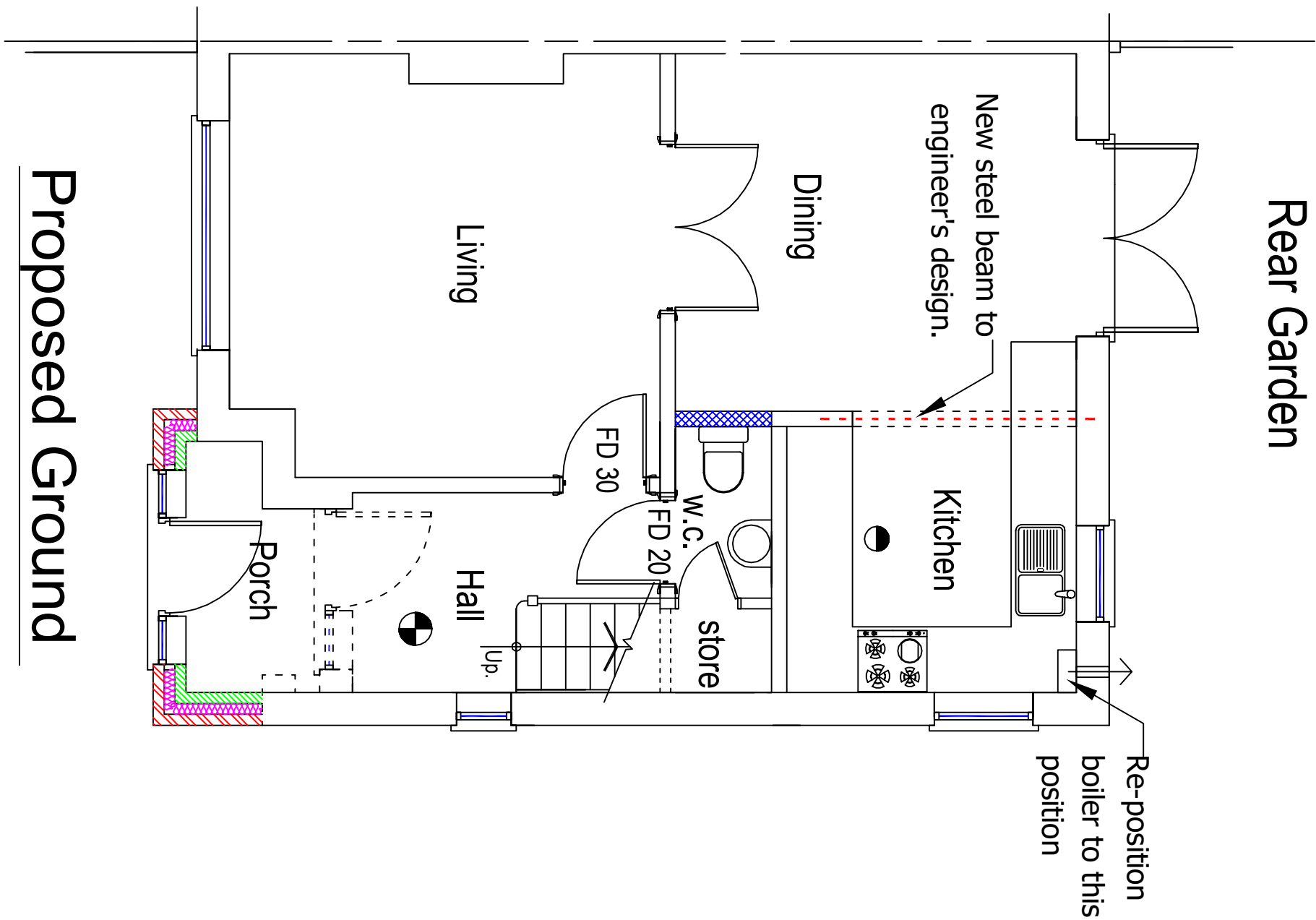
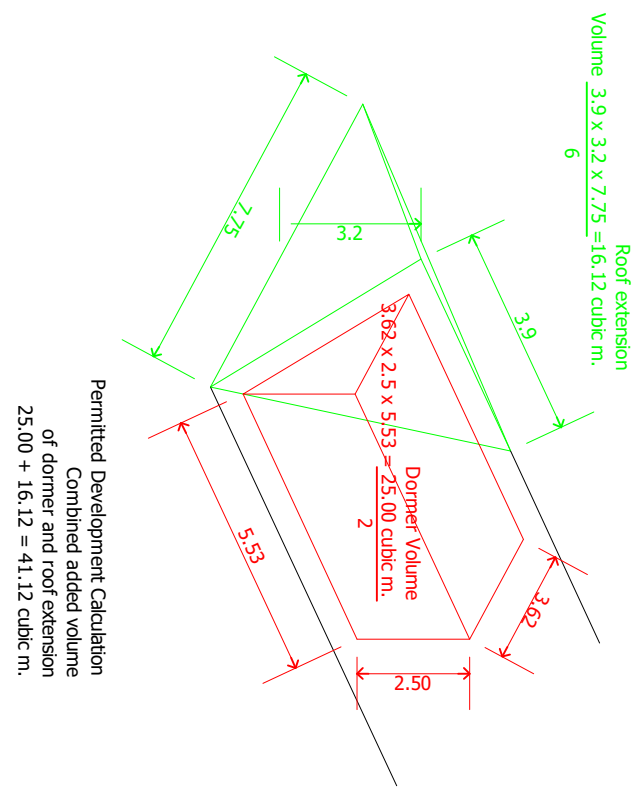

Proposed Ground

Floor Plan

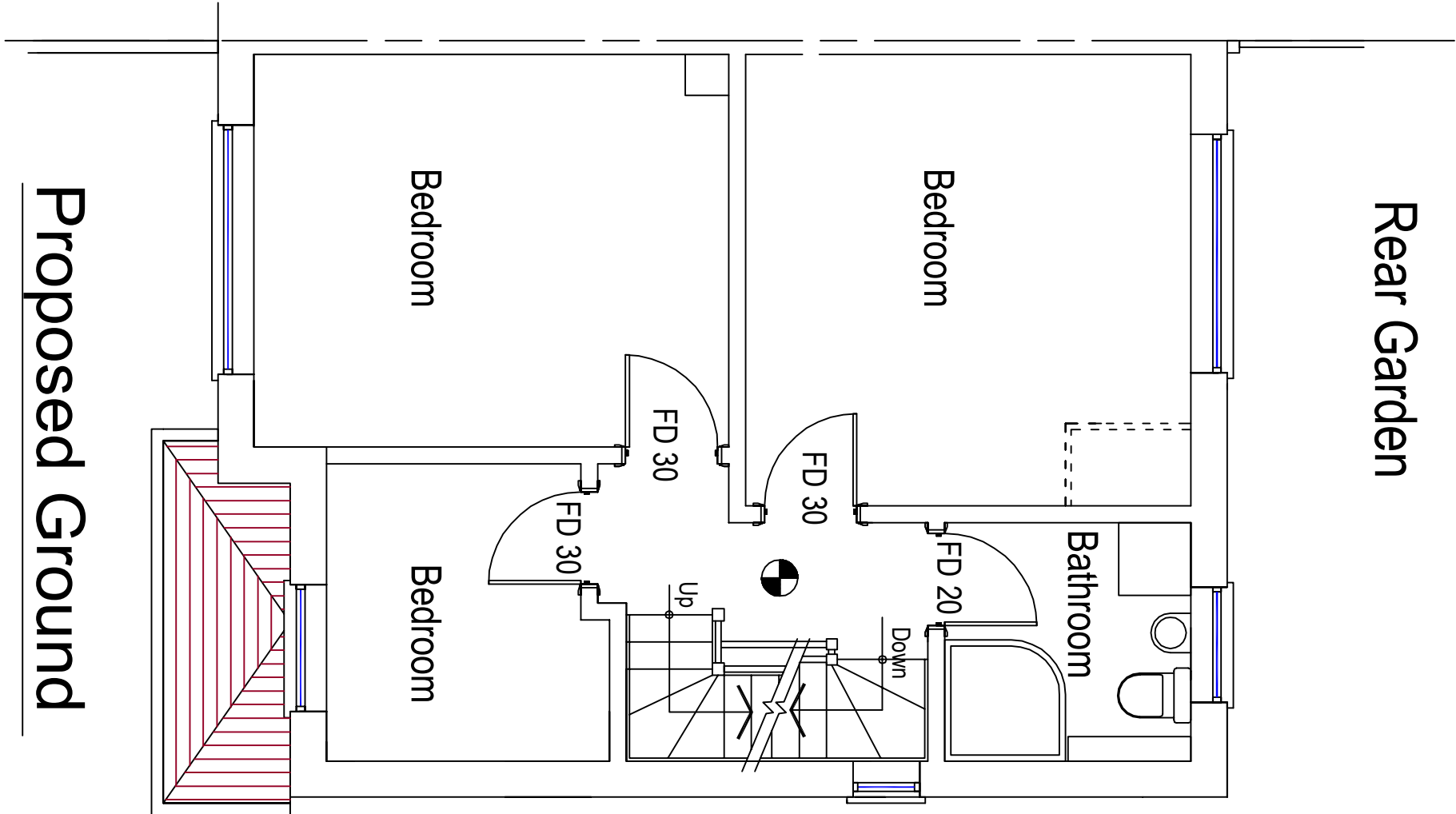

Proposed Ground

Floor Plan

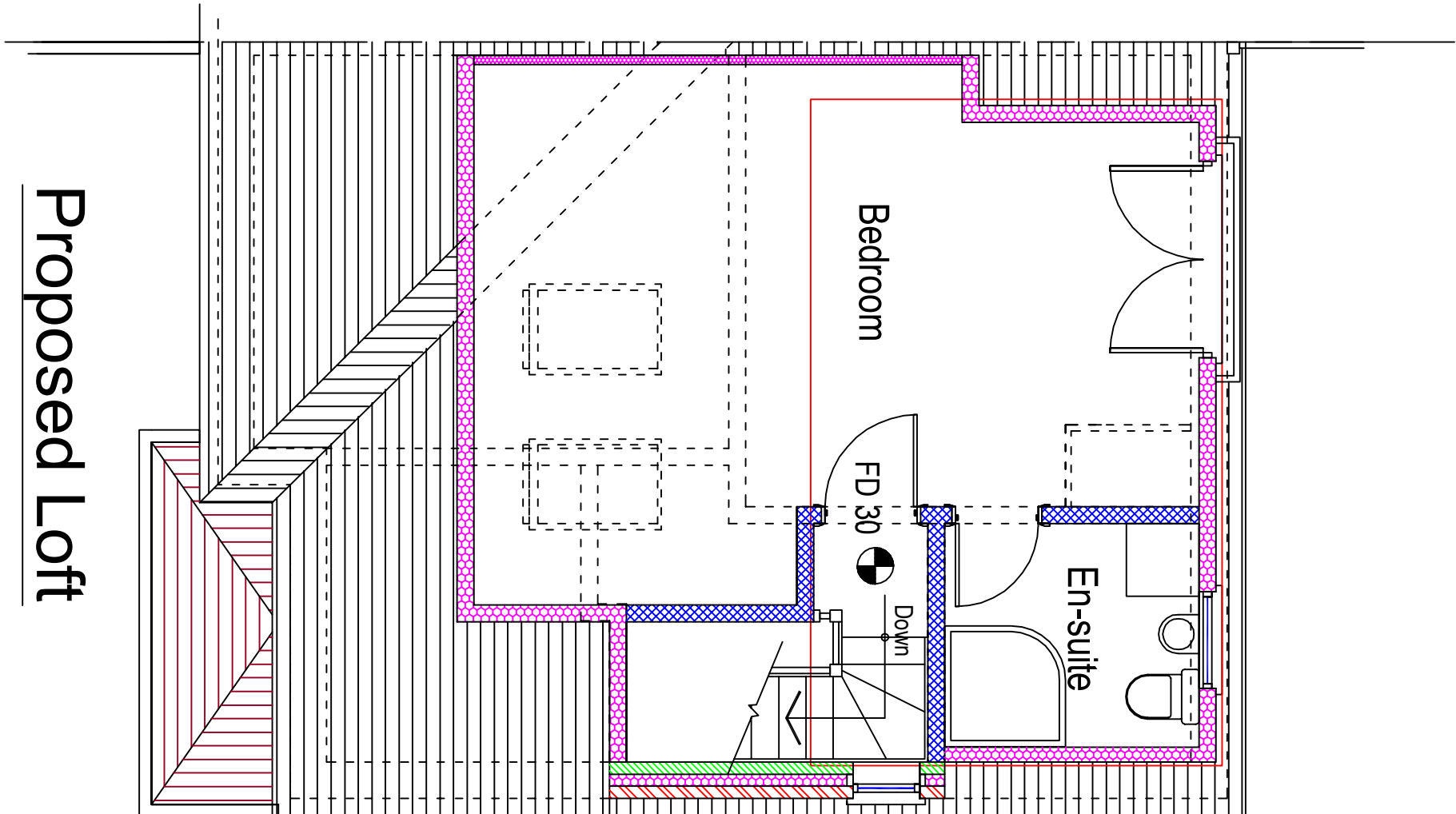

Proposed Loft

Floor Plan

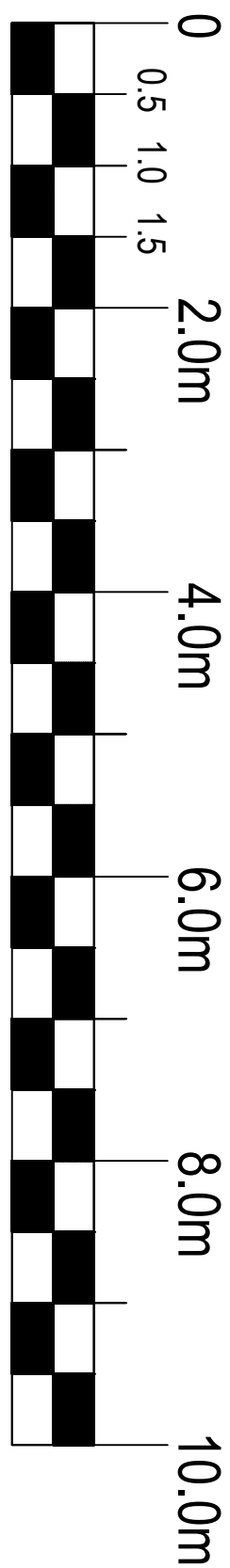

Scale bar

- KEY**
- Existing Construction
 - Proposed Construction (Brickwork)
 - Proposed Construction (Internal walls in 100mm thermalite blockwork)
 - Proposed Construction (Internal walls stud partitions)
 - Insulation
 - Heat Detector
 - Interlinked, mains powered smoke alarm.
 - Proposed Steel Beams to structural engineer's design
 - New drains
 - Existing drains

Drawn: Date: Drawn by: m.j.d.a.r.c.h.i.t.e.c.t.u.r.e
2A, Millers Park, Southall
Middlesex, UB8 3QT
Tel: 0181 877 1 9340
Email: info@mdarchitecture.co.uk

Name: Mustafa Saglik

Site: 3 Peel Way Uxbridge
UB8 3RL

Title: Proposed Plans and Elevations

Scale: 1:50 Date: Oct. 2022
on A1 paper
Dwg No: 1594 A1 P102 Rev: B

Notes:
Do not scale this drawing.
Copyright of this drawing belongs to MJD Architecture.
No copying is permitted without the written consent of the company.
Contractor to inform MJD Architecture of any variations to the drawing and obtain written consent for any subsequent variation.
No responsibility is accepted by MJD Architecture for any consequences arising from architectural mistakes or omissions.
MJD Architecture accepts no responsibility for the use of the drawing for any purpose other than that for which it was prepared.
Please refer to structural engineer's drawings and calculations for all structural design.