

NOTES

ALL WORKS TO BE CARRIED OUT IN ACCORDANCE WITH CURRENT BUILDING REGULATIONS.

ALL DIMENSIONS / LEVELS TO BE CHECKED AND VERIFIED ON SITE BEFORE COMMENCING ANY WORK AND ANY DISCREPANCIES TO BE REPORTED TO THE OFFICE IMMEDIATELY.

THIS DRAWING TO BE READ IN CONJUNCTION WITH CONTRACT DOCUMENTS, PROJECT WORKING DRAWINGS, SPECIFICATION, ALL CONSULTANTS / SPECIALIST DRAWINGS, DETAILS AND SPECIFICATION,

ALL MATERIALS TO BE USED IN THE CONSTRUCTION OF THE EXTERNAL SURFACES OF THE NEW WORKS SHALL MATCH THOSE IN THE EXISTING BUILDING.

DO NOT SCALE FROM THIS DRAWING, ONLY FIGURED DIMENSIONS TO BE TAKEN EXCEPT FOR PLANNING PURPOSE

THIS DRAWING WHICH IS THE PROPERTY OF STAR DESIGN SOLUTIONS LTD IS THE SUBJECT OF INTELLECTUAL PROPERTY RIGHTS INCLUDING COPYRIGHT AND DESIGN RIGHT AND SHALL NOT BE REPRODUCED, COPIED, LOANED OR SUBMITTED TO ANY OTHER PARTY WITHOUT THE WRITTEN CONSENT OF STAR DESIGN SOLUTIONS LTD.

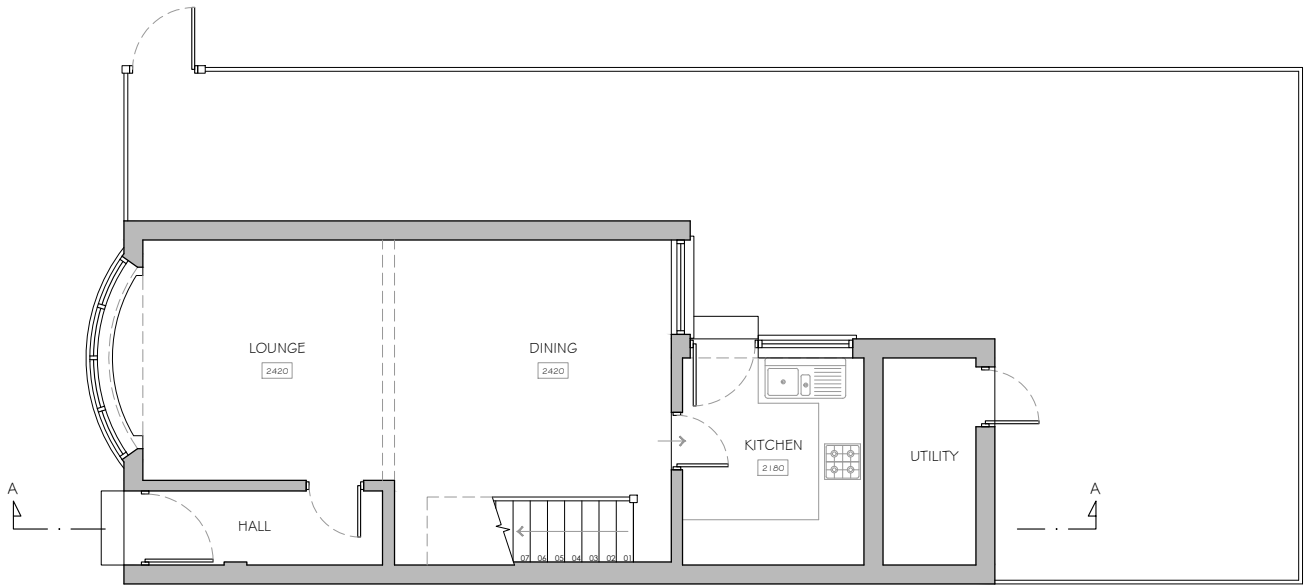
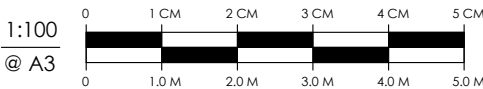
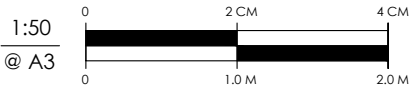

EXISTING GROUND FLOOR PLAN

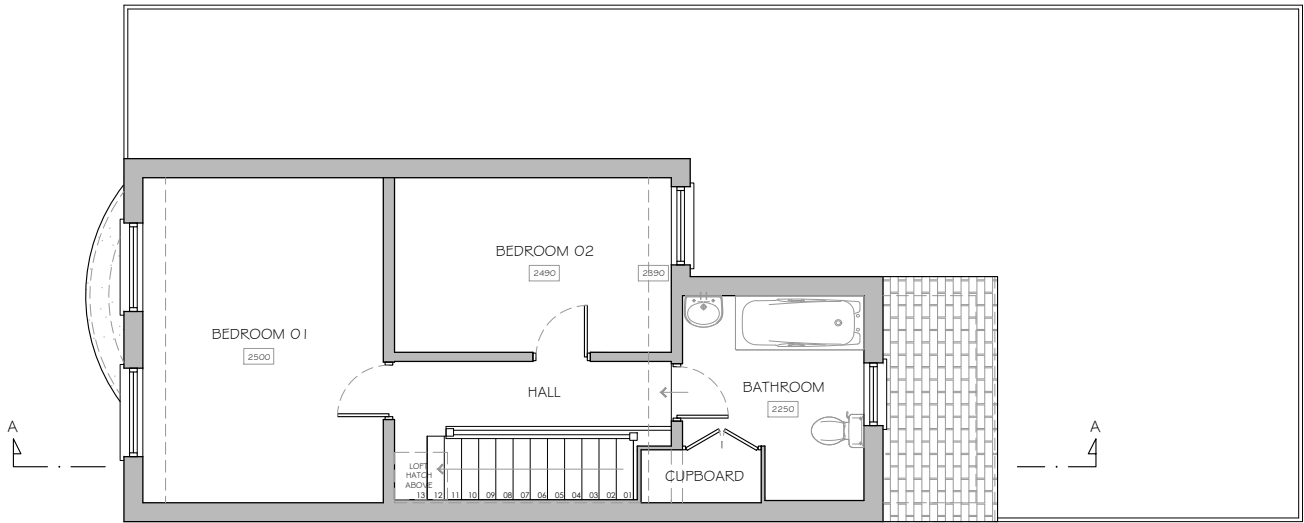

EXISTING FIRST FLOOR PLAN

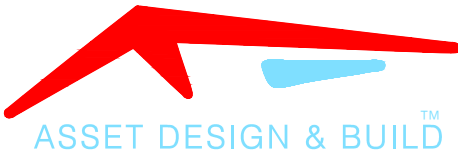

30 HIGH ST, HAREFIELD, UB9 6BU
info@assetdesignandbuild.co.uk
01753 825860

CLIENT:		DAVID AIKEN	
SITE:		126 HALLOWELL ROAD NORTHWOOD HA6 1DU	
JOB TITLE:		LOFT AND EXTENSION	
DRAWING TITLE: EXISTING FLOOR PLANS			
SCALE:	1:100	DATE:	OCTOBER 2022
JOB NUMBER:			
DRAWING NUMBER:	01/13	DRAUGHTSMAN:	SDS
		REV:	B
COPYRIGHT RESERVED			

NOTES

ALL WORKS TO BE CARRIED OUT IN ACCORDANCE WITH CURRENT BUILDING REGULATIONS.

ALL DIMENSIONS / LEVELS TO BE CHECKED AND VERIFIED ON SITE BEFORE COMMENCING ANY WORK AND ANY DISCREPANCIES TO BE REPORTED TO THE OFFICE IMMEDIATELY.

THIS DRAWING TO BE READ IN CONJUNCTION WITH CONTRACT DOCUMENTS, PROJECT WORKING DRAWINGS, SPECIFICATION, ALL CONSULTANTS / SPECIALIST DRAWINGS, DETAILS AND SPECIFICATION,

ALL MATERIALS TO BE USED IN THE CONSTRUCTION OF THE EXTERNAL SURFACES OF THE NEW WORKS SHALL MATCH THOSE IN THE EXISTING BUILDING.

DO NOT SCALE FROM THIS DRAWING, ONLY FIGURED DIMENSIONS TO BE TAKEN EXCEPT FOR PLANNING PURPOSE

THIS DRAWING WHICH IS THE PROPERTY OF STAR DESIGN SOLUTIONS LTD IS THE SUBJECT OF INTELLECTUAL PROPERTY RIGHTS INCLUDING COPYRIGHT AND DESIGN RIGHT AND SHALL NOT BE REPRODUCED, COPIED, LOANED OR SUBMITTED TO ANY OTHER PARTY WITHOUT THE WRITTEN CONSENT OF STAR DESIGN SOLUTIONS LTD.

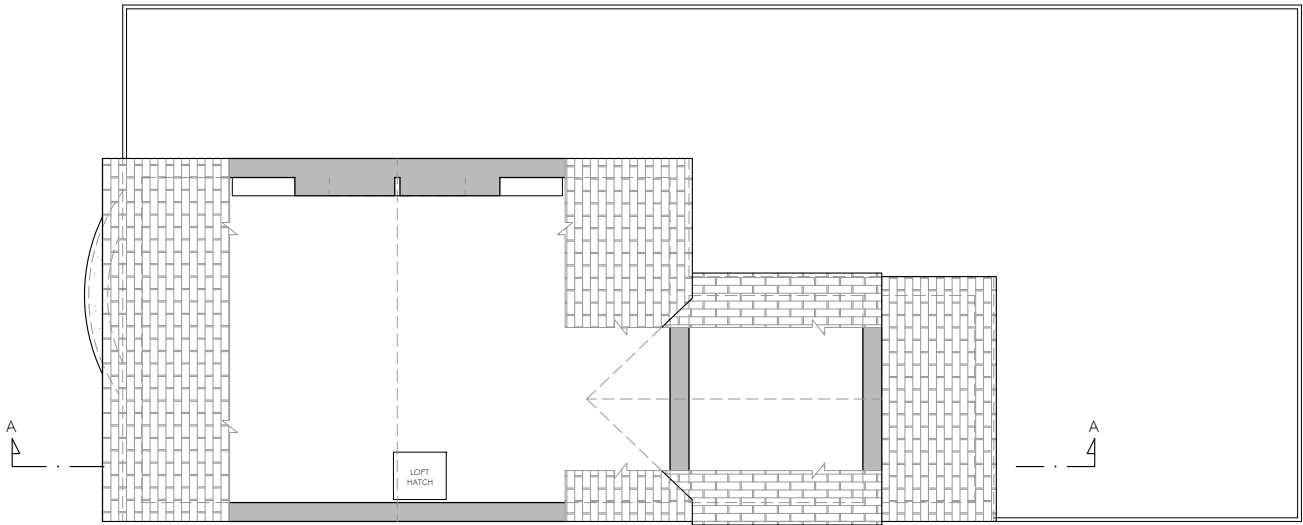
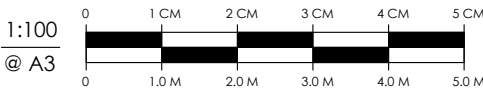
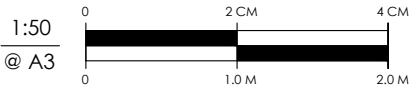

EXISTING LOFT PLAN

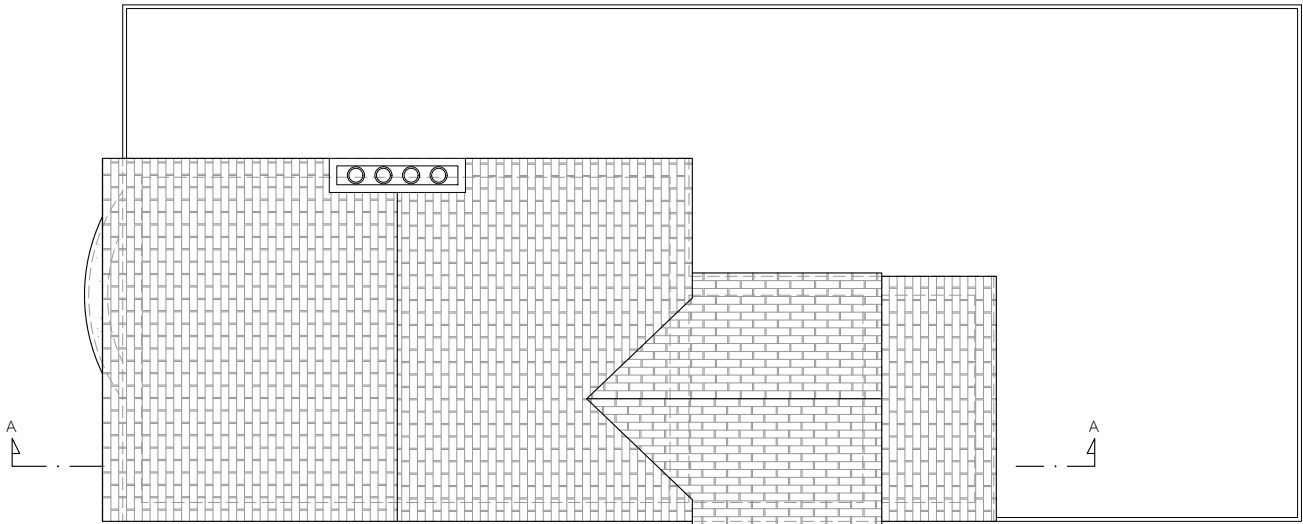

EXISTING ROOF PLAN

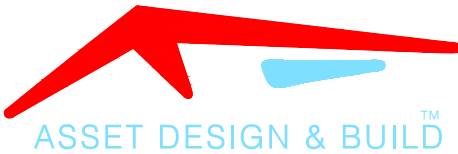

30 HIGH ST, HAREFIELD, UB9 6BU
info@assetdesignandbuild.co.uk
01753 825860

CLIENT:			DAVID AIKEN		
SITE:			126 HALLOWELL ROAD NORTHWOOD HA6 1DU		
JOB TITLE:					
LOFT AND EXTENSION					
DRAWING TITLE:					
EXISTING FLOOR PLANS					
SCALE:		DATE:			
1:100		OCTOBER 2022			
JOB NUMBER:					
DRAWING NUMBER:		DRAUGHTSMAN:		REV:	
02/13		SDS		B	
COPYRIGHT RESERVED					

NOTES

ALL WORKS TO BE CARRIED OUT IN ACCORDANCE WITH CURRENT BUILDING REGULATIONS.

ALL DIMENSIONS / LEVELS TO BE CHECKED AND VERIFIED ON SITE BEFORE COMMENCING ANY WORK AND ANY DISCREPANCIES TO BE REPORTED TO THE OFFICE IMMEDIATELY.

THIS DRAWING TO BE READ IN CONJUNCTION WITH CONTRACT DOCUMENTS, PROJECT WORKING DRAWINGS, SPECIFICATION, ALL CONSULTANTS / SPECIALIST DRAWINGS, DETAILS AND SPECIFICATION,

ALL MATERIALS TO BE USED IN THE CONSTRUCTION OF THE EXTERNAL SURFACES OF THE NEW WORKS SHALL MATCH THOSE IN THE EXISTING BUILDING.

DO NOT SCALE FROM THIS DRAWING, ONLY FIGURED DIMENSIONS TO BE TAKEN EXCEPT FOR PLANNING PURPOSE

THIS DRAWING WHICH IS THE PROPERTY OF STAR DESIGN SOLUTIONS LTD IS THE SUBJECT OF INTELLECTUAL PROPERTY RIGHTS INCLUDING COPYRIGHT AND DESIGN RIGHT AND SHALL NOT BE REPRODUCED, COPIED, LOANED OR SUBMITTED TO ANY OTHER PARTY WITHOUT THE WRITTEN CONSENT OF STAR DESIGN SOLUTIONS LTD.

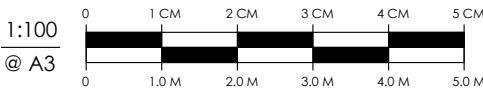
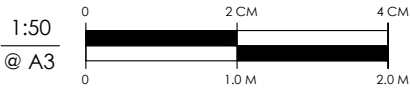

EXISTING FRONT ELEVATION

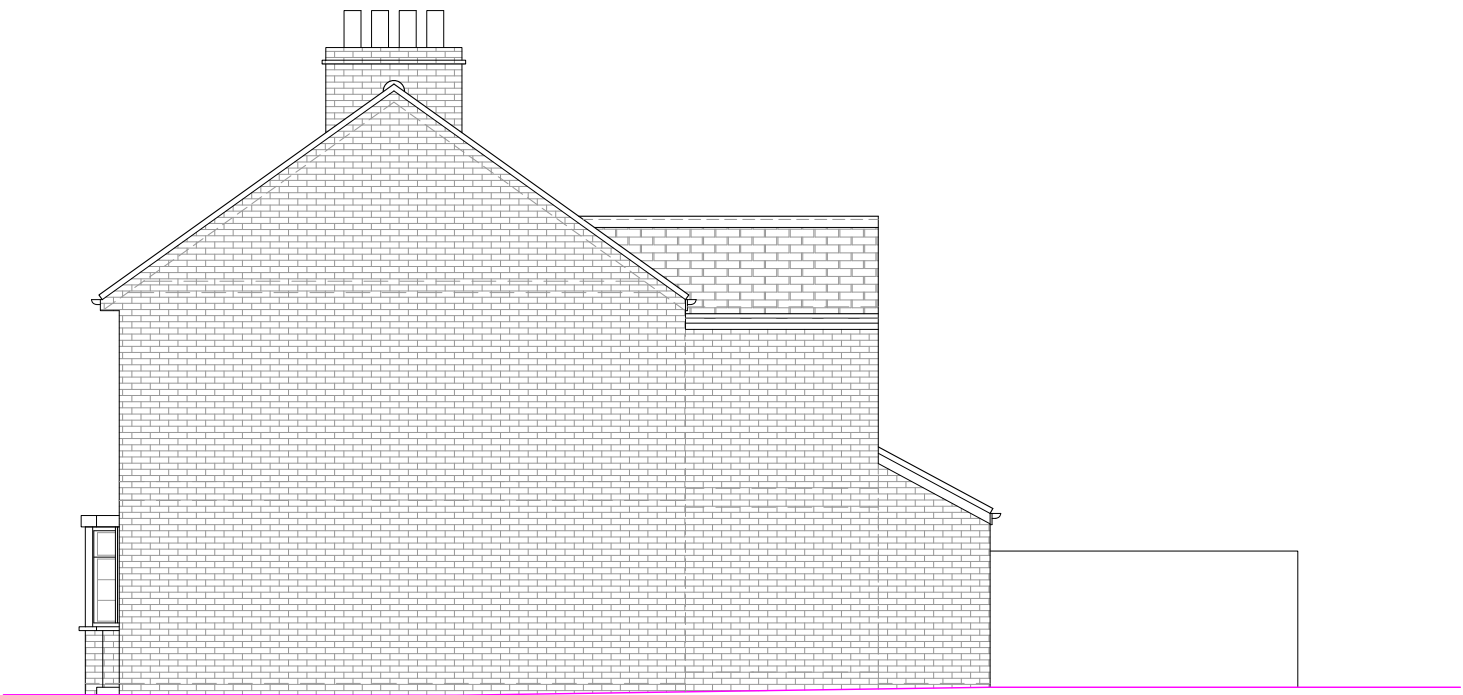

EXISTING SIDE ELEVATION 01

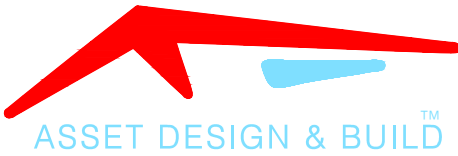

30 HIGH ST, HAREFIELD, UB9 6BU
info@assetdesignandbuild.co.uk
01753 825860

CLIENT:		DAVID AIKEN	
SITE:		126 HALLOWELL ROAD NORTHWOOD HA6 1DU	
JOB TITLE:		LOFT AND EXTENSION	
DRAWING TITLE:		EXISTING ELEVATIONS	
SCALE:	1:100	DATE:	OCTOBER 2022
JOB NUMBER:			
DRAWING NUMBER:	03/13	DRAUGHTSMAN:	SDS
		REV:	B
COPYRIGHT RESERVED			

NOTES

ALL WORKS TO BE CARRIED OUT IN ACCORDANCE WITH CURRENT BUILDING REGULATIONS.

ALL DIMENSIONS / LEVELS TO BE CHECKED AND VERIFIED ON SITE BEFORE COMMENCING ANY WORK AND ANY DISCREPANCIES TO BE REPORTED TO THE OFFICE IMMEDIATELY.

THIS DRAWING TO BE READ IN CONJUNCTION WITH CONTRACT DOCUMENTS, PROJECT WORKING DRAWINGS, SPECIFICATION, ALL CONSULTANTS / SPECIALIST DRAWINGS, DETAILS AND SPECIFICATION,

ALL MATERIALS TO BE USED IN THE CONSTRUCTION OF THE EXTERNAL SURFACES OF THE NEW WORKS SHALL MATCH THOSE IN THE EXISTING BUILDING.

DO NOT SCALE FROM THIS DRAWING, ONLY FIGURED DIMENSIONS TO BE TAKEN EXCEPT FOR PLANNING PURPOSE

THIS DRAWING WHICH IS THE PROPERTY OF STAR DESIGN SOLUTIONS LTD IS THE SUBJECT OF INTELLECTUAL PROPERTY RIGHTS INCLUDING COPYRIGHT AND DESIGN RIGHT AND SHALL NOT BE REPRODUCED, COPIED, LOANED OR SUBMITTED TO ANY OTHER PARTY WITHOUT THE WRITTEN CONSENT OF STAR DESIGN SOLUTIONS LTD.

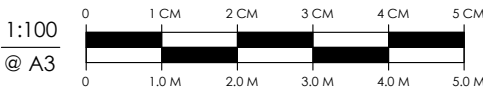
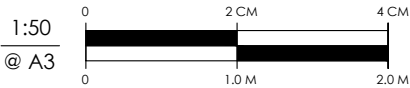

EXISTING REAR ELEVATION

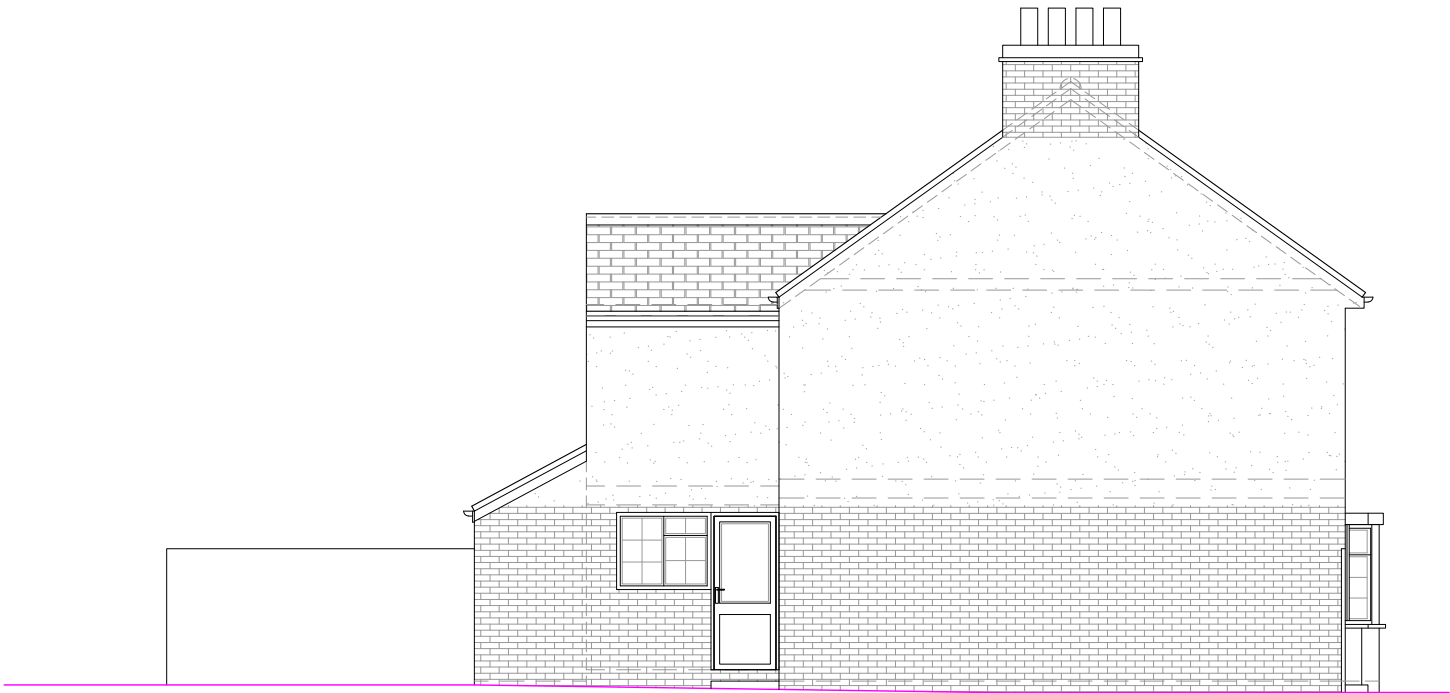

EXISTING SIDE ELEVATION 02

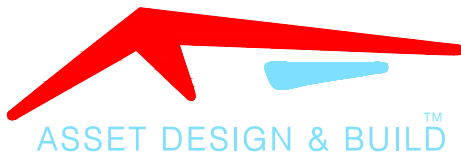

30 HIGH ST, HAREFIELD, UB9 6BU
info@assetdesignandbuild.co.uk
01753 825860

CLIENT:		DAVID AIKEN	
SITE:		126 HALLOWELL ROAD NORTHWOOD HA6 1DU	
JOB TITLE:		LOFT AND EXTENSION	
DRAWING TITLE:		EXISTING ELEVATIONS	
SCALE:	1:100	DATE:	OCTOBER 2022
JOB NUMBER:			
DRAWING NUMBER:	04/13	DRAUGHTSMAN:	SDS
		REV:	B
COPYRIGHT RESERVED			



EXISTING SECTION A-A

NOTES

ALL WORKS TO BE CARRIED OUT IN ACCORDANCE WITH CURRENT BUILDING REGULATIONS.

ALL DIMENSIONS / LEVELS TO BE CHECKED AND VERIFIED ON SITE BEFORE COMMENCING ANY WORK AND ANY DISCREPANCIES TO BE REPORTED TO THE OFFICE IMMEDIATELY.

THIS DRAWING TO BE READ IN CONJUNCTION WITH CONTRACT DOCUMENTS, PROJECT WORKING DRAWINGS, SPECIFICATION, ALL CONSULTANTS / SPECIALIST DRAWINGS, DETAILS AND SPECIFICATION,

ALL MATERIALS TO BE USED IN THE CONSTRUCTION OF THE EXTERNAL SURFACES OF THE NEW WORKS SHALL MATCH THOSE IN THE EXISTING BUILDING.

DO NOT SCALE FROM THIS DRAWING, ONLY FIGURED DIMENSIONS TO BE TAKEN EXCEPT FOR PLANNING PURPOSE

THIS DRAWING WHICH IS THE PROPERTY OF STAR DESIGN SOLUTIONS LTD IS THE SUBJECT OF INTELLECTUAL PROPERTY RIGHTS INCLUDING COPYRIGHT AND DESIGN RIGHT AND SHALL NOT BE REPRODUCED, COPIED, LOANED OR SUBMITTED TO ANY OTHER PARTY WITHOUT THE WRITTEN CONSENT OF STAR DESIGN SOLUTIONS LTD.

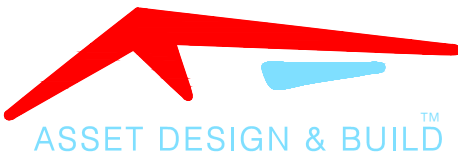
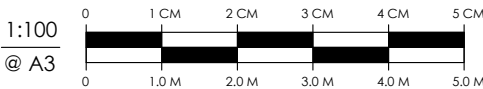
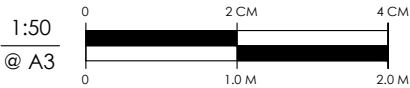

30 HIGH ST, HAREFIELD, UB9 6BU
info@assetdesignandbuild.co.uk
01753 825860

CLIENT:	DAVID AIKEN		
SITE:	126 HALLOWELL ROAD NORTHWOOD HA6 1DU		
JOB TITLE:	LOFT AND EXTENSION		
DRAWING TITLE:	EXISTING SECTIONS		
SCALE:	1:100	DATE:	OCTOBER 2022
JOB NUMBER:			
DRAWING NUMBER:	05/13	DRAUGHTSMAN:	SDS
		REV:	B
COPYRIGHT RESERVED			

NOTES

ALL WORKS TO BE CARRIED OUT IN ACCORDANCE WITH CURRENT BUILDING REGULATIONS.

ALL DIMENSIONS / LEVELS TO BE CHECKED AND VERIFIED ON SITE BEFORE COMMENCING ANY WORK AND ANY DISCREPANCIES TO BE REPORTED TO THE OFFICE IMMEDIATELY.

THIS DRAWING TO BE READ IN CONJUNCTION WITH CONTRACT DOCUMENTS, PROJECT WORKING DRAWINGS, SPECIFICATION, ALL CONSULTANTS / SPECIALIST DRAWINGS, DETAILS AND SPECIFICATION,

ALL MATERIALS TO BE USED IN THE CONSTRUCTION OF THE EXTERNAL SURFACES OF THE NEW WORKS SHALL MATCH THOSE IN THE EXISTING BUILDING.

DO NOT SCALE FROM THIS DRAWING, ONLY FIGURED DIMENSIONS TO BE TAKEN EXCEPT FOR PLANNING PURPOSE

THIS DRAWING WHICH IS THE PROPERTY OF STAR DESIGN SOLUTIONS LTD IS THE SUBJECT OF INTELLECTUAL PROPERTY RIGHTS INCLUDING COPYRIGHT AND DESIGN RIGHT AND SHALL NOT BE REPRODUCED, COPIED, LOANED OR SUBMITTED TO ANY OTHER PARTY WITHOUT THE WRITTEN CONSENT OF STAR DESIGN SOLUTIONS LTD.

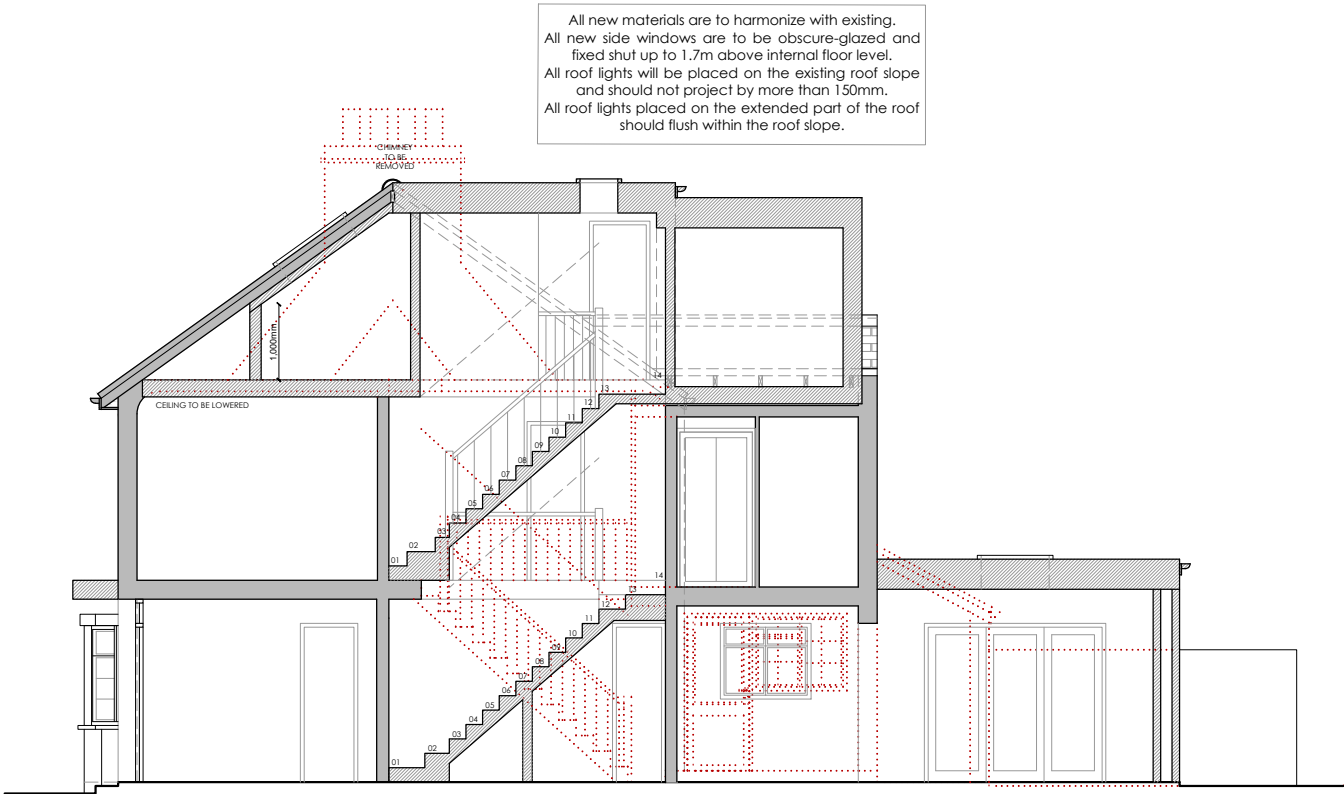
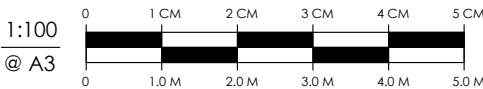
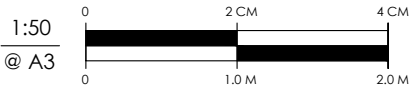

PROPOSED SECTION A-A

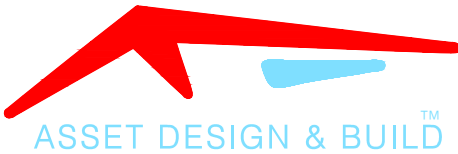

30 HIGH ST, HAREFIELD, UB9 6BU
info@assetdesignandbuild.co.uk
01753 825860

CLIENT:	DAVID AIKEN		
SITE:	126 HALLOWELL ROAD NORTHWOOD HA6 1DU		
JOB TITLE:	LOFT AND EXTENSION		
DRAWING TITLE:	EXISTING SECTIONS		
SCALE:	1:100	DATE:	OCTOBER 2022
JOB NUMBER:			
DRAWING NUMBER:	06/13	DRAUGHTSMAN:	SDS
		REV:	B
COPYRIGHT RESERVED			

NOTES

ALL WORKS TO BE CARRIED OUT IN ACCORDANCE WITH CURRENT BUILDING REGULATIONS.

ALL DIMENSIONS / LEVELS TO BE CHECKED AND VERIFIED ON SITE BEFORE COMMENCING ANY WORK AND ANY DISCREPANCIES TO BE REPORTED TO THE OFFICE IMMEDIATELY.

THIS DRAWING TO BE READ IN CONJUNCTION WITH CONTRACT DOCUMENTS, PROJECT WORKING DRAWINGS, SPECIFICATION, ALL CONSULTANTS / SPECIALIST DRAWINGS, DETAILS AND SPECIFICATION,

ALL MATERIALS TO BE USED IN THE CONSTRUCTION OF THE EXTERNAL SURFACES OF THE NEW WORKS SHALL MATCH THOSE IN THE EXISTING BUILDING.

DO NOT SCALE FROM THIS DRAWING, ONLY FIGURED DIMENSIONS TO BE TAKEN EXCEPT FOR PLANNING PURPOSE

THIS DRAWING WHICH IS THE PROPERTY OF STAR DESIGN SOLUTIONS LTD IS THE SUBJECT OF INTELLECTUAL PROPERTY RIGHTS INCLUDING COPYRIGHT AND DESIGN RIGHT AND SHALL NOT BE REPRODUCED, COPIED, LOANED OR SUBMITTED TO ANY OTHER PARTY WITHOUT THE WRITTEN CONSENT OF STAR DESIGN SOLUTIONS LTD.

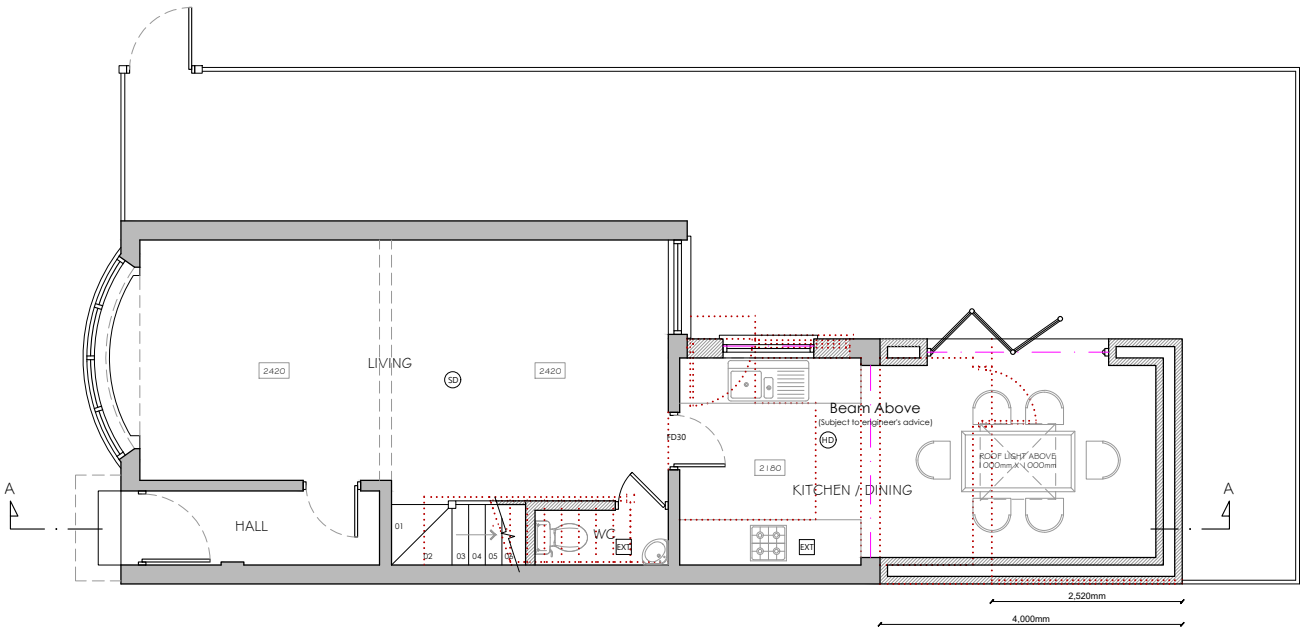
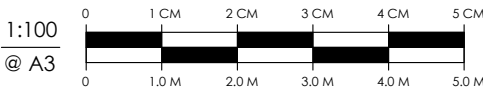
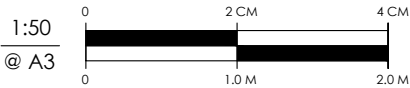

PROPOSED GROUND FLOOR PLAN

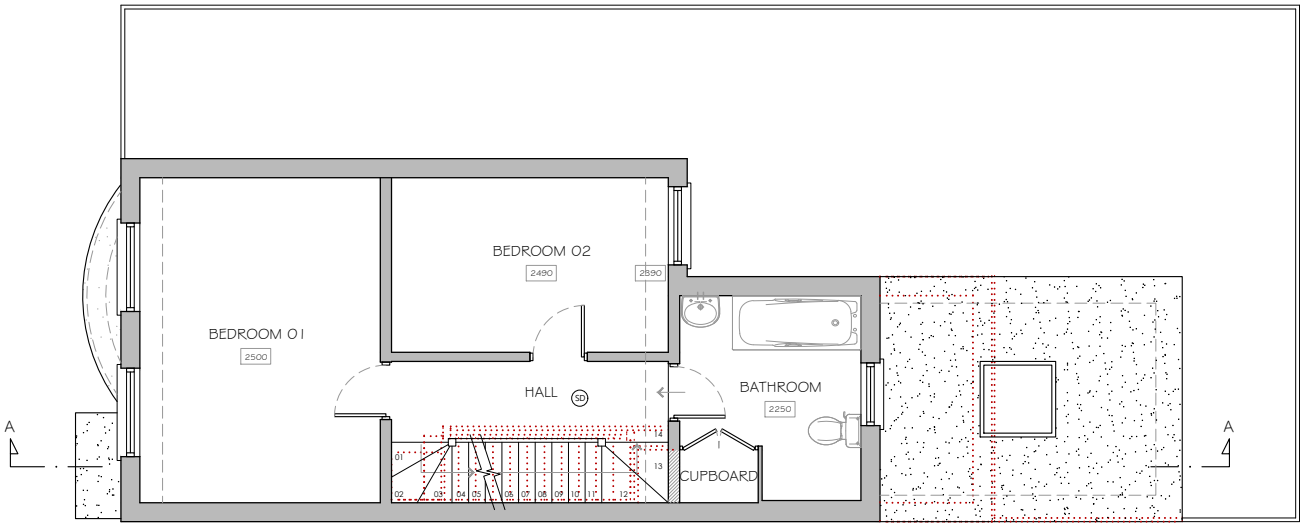

PROPOSED FIRST FLOOR PLAN

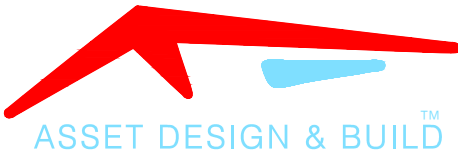

30 HIGH ST, HAREFIELD, UB9 6BU
info@assetdesignandbuild.co.uk
01753 825860

CLIENT:	DAVID AIKEN		
SITE:	126 HALLOWELL ROAD NORTHWOOD HA6 1DU		
JOB TITLE:	LOFT AND EXTENSION		
DRAWING TITLE:	PROPOSED FLOOR PLANS		
SCALE:	1:100	DATE:	OCTOBER 2022
JOB NUMBER:			
DRAWING NUMBER:	07/13	DRAUGHTSMAN:	SDS
		REV:	B
COPYRIGHT RESERVED			

NOTES

ALL WORKS TO BE CARRIED OUT IN ACCORDANCE WITH CURRENT BUILDING REGULATIONS.

ALL DIMENSIONS / LEVELS TO BE CHECKED AND VERIFIED ON SITE BEFORE COMMENCING ANY WORK AND ANY DISCREPANCIES TO BE REPORTED TO THE OFFICE IMMEDIATELY.

THIS DRAWING TO BE READ IN CONJUNCTION WITH CONTRACT DOCUMENTS, PROJECT WORKING DRAWINGS, SPECIFICATION, ALL CONSULTANTS / SPECIALIST DRAWINGS, DETAILS AND SPECIFICATION,

ALL MATERIALS TO BE USED IN THE CONSTRUCTION OF THE EXTERNAL SURFACES OF THE NEW WORKS SHALL MATCH THOSE IN THE EXISTING BUILDING.

DO NOT SCALE FROM THIS DRAWING, ONLY FIGURED DIMENSIONS TO BE TAKEN EXCEPT FOR PLANNING PURPOSE

THIS DRAWING WHICH IS THE PROPERTY OF STAR DESIGN SOLUTIONS LTD IS THE SUBJECT OF INTELLECTUAL PROPERTY RIGHTS INCLUDING COPYRIGHT AND DESIGN RIGHT AND SHALL NOT BE REPRODUCED, COPIED, LOANED OR SUBMITTED TO ANY OTHER PARTY WITHOUT THE WRITTEN CONSENT OF STAR DESIGN SOLUTIONS LTD.

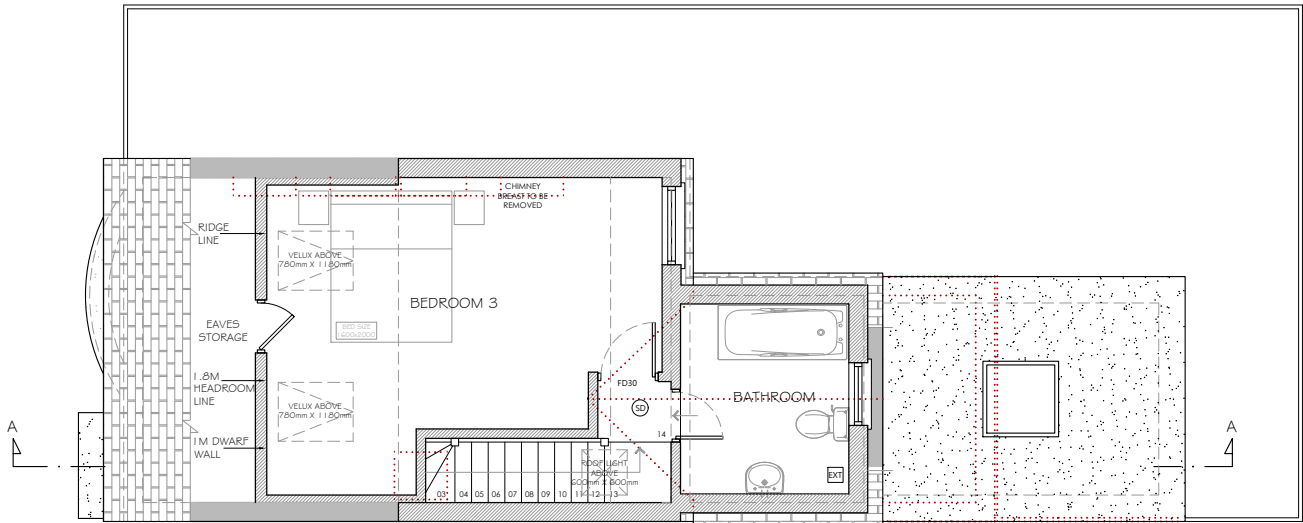
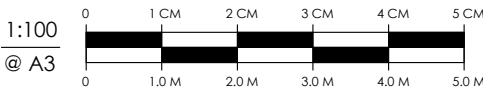
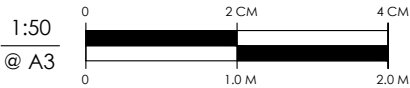

PROPOSED LOFT PLAN

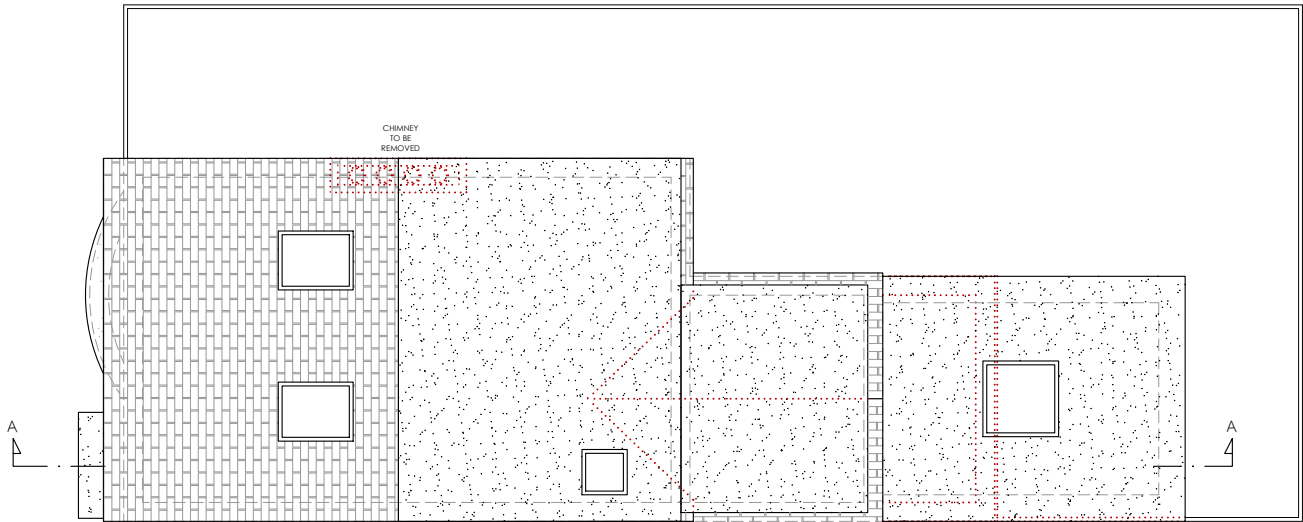

PROPOSED ROOF PLAN

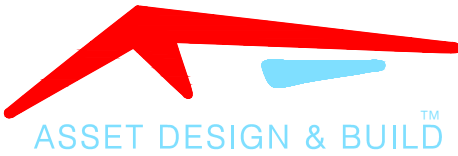

30 HIGH ST, HAREFIELD, UB9 6BU
info@assetdesignandbuild.co.uk
01753 825860

CLIENT:	DAVID AIKEN		
SITE:	126 HALLOWELL ROAD NORTHWOOD HA6 1DU		
JOB TITLE:	LOFT AND EXTENSION		
DRAWING TITLE:	PROPOSED FLOOR PLANS		
SCALE:	1:100	DATE:	OCTOBER 2022
JOB NUMBER:			
DRAWING NUMBER:	08/13	DRAUGHTSMAN:	SDS
		REV:	B
COPYRIGHT RESERVED			

NOTES

ALL WORKS TO BE CARRIED OUT IN ACCORDANCE WITH CURRENT BUILDING REGULATIONS.

ALL DIMENSIONS / LEVELS TO BE CHECKED AND VERIFIED ON SITE BEFORE COMMENCING ANY WORK AND ANY DISCREPANCIES TO BE REPORTED TO THE OFFICE IMMEDIATELY.

THIS DRAWING TO BE READ IN CONJUNCTION WITH CONTRACT DOCUMENTS, PROJECT WORKING DRAWINGS, SPECIFICATION, ALL CONSULTANTS / SPECIALIST DRAWINGS, DETAILS AND SPECIFICATION,

ALL MATERIALS TO BE USED IN THE CONSTRUCTION OF THE EXTERNAL SURFACES OF THE NEW WORKS SHALL MATCH THOSE IN THE EXISTING BUILDING.

DO NOT SCALE FROM THIS DRAWING, ONLY FIGURED DIMENSIONS TO BE TAKEN EXCEPT FOR PLANNING PURPOSE

THIS DRAWING WHICH IS THE PROPERTY OF STAR DESIGN SOLUTIONS LTD IS THE SUBJECT OF INTELLECTUAL PROPERTY RIGHTS INCLUDING COPYRIGHT AND DESIGN RIGHT AND SHALL NOT BE REPRODUCED, COPIED, LOANED OR SUBMITTED TO ANY OTHER PARTY WITHOUT THE WRITTEN CONSENT OF STAR DESIGN SOLUTIONS LTD.

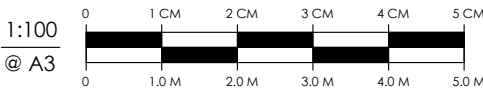
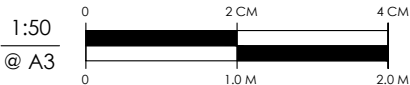

PROPOSED FRONT ELEVATION

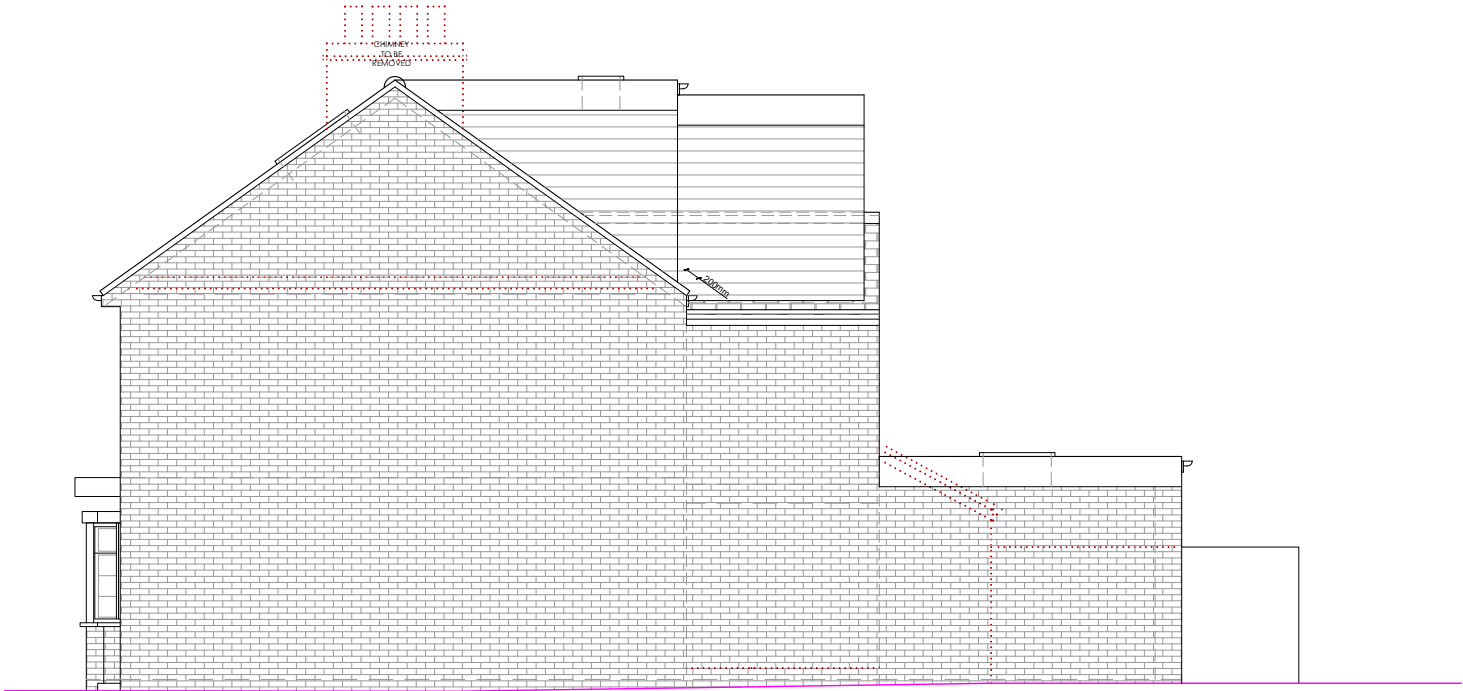

PROPOSED SIDE ELEVATION 01

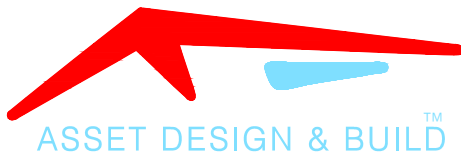

30 HIGH ST, HAREFIELD, UB9 6BU
info@assetdesignandbuild.co.uk
01753 825860

CLIENT:				DAVID AIKEN									
SITE:				126 HALLOWELL ROAD NORTHWOOD HA6 1DU									
JOB TITLE:				LOFT AND EXTENSION									
DRAWING TITLE:				PROPOSED ELEVATIONS									
SCALE:		1:100		DATE:		OCTOBER 2022							
JOB NUMBER:													
DRAWING NUMBER:				09/13		DRAUGHTSMAN:		SDS		REV:		B	
COPYRIGHT RESERVED													

NOTES

ALL WORKS TO BE CARRIED OUT IN ACCORDANCE WITH CURRENT BUILDING REGULATIONS.

ALL DIMENSIONS / LEVELS TO BE CHECKED AND VERIFIED ON SITE BEFORE COMMENCING ANY WORK AND ANY DISCREPANCIES TO BE REPORTED TO THE OFFICE IMMEDIATELY.

THIS DRAWING TO BE READ IN CONJUNCTION WITH CONTRACT DOCUMENTS, PROJECT WORKING DRAWINGS, SPECIFICATION, ALL CONSULTANTS / SPECIALIST DRAWINGS, DETAILS AND SPECIFICATION,

ALL MATERIALS TO BE USED IN THE CONSTRUCTION OF THE EXTERNAL SURFACES OF THE NEW WORKS SHALL MATCH THOSE IN THE EXISTING BUILDING.

DO NOT SCALE FROM THIS DRAWING, ONLY FIGURED DIMENSIONS TO BE TAKEN EXCEPT FOR PLANNING PURPOSE

THIS DRAWING WHICH IS THE PROPERTY OF STAR DESIGN SOLUTIONS LTD IS THE SUBJECT OF INTELLECTUAL PROPERTY RIGHTS INCLUDING COPYRIGHT AND DESIGN RIGHT AND SHALL NOT BE REPRODUCED, COPIED, LOANED OR SUBMITTED TO ANY OTHER PARTY WITHOUT THE WRITTEN CONSENT OF STAR DESIGN SOLUTIONS LTD.

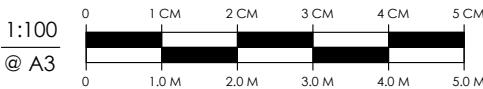
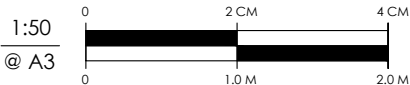

PROPOSED REAR ELEVATION

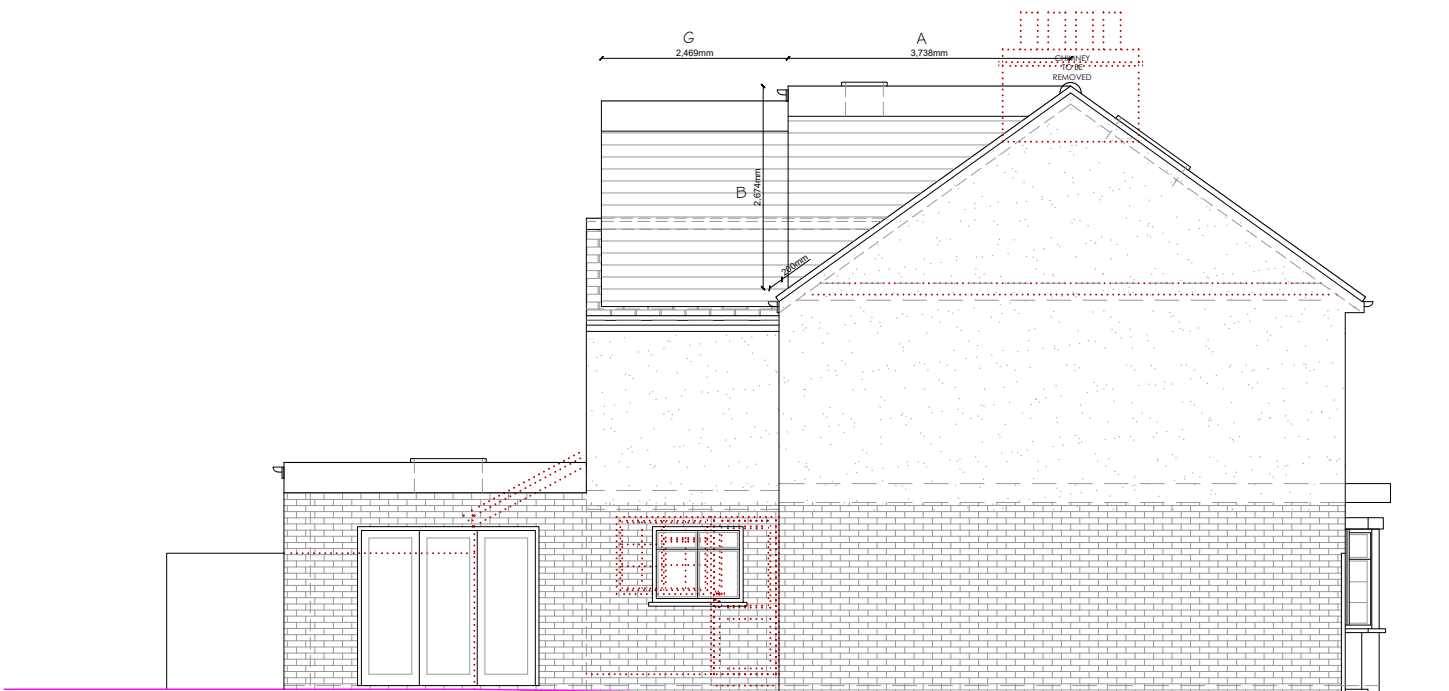

PROPOSED SIDE ELEVATION 02

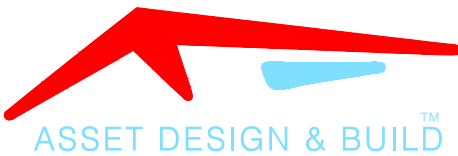

30 HIGH ST, HAREFIELD, UB9 6BU
info@assetdesignandbuild.co.uk
01753 825860

CLIENT:	DAVID AIKEN		
SITE:	126 HALLOWELL ROAD NORTHWOOD HA6 1DU		
JOB TITLE:	LOFT AND EXTENSION		
DRAWING TITLE:	PROPOSED ELEVATIONS		
SCALE:	1:100	DATE:	OCTOBER 2022
JOB NUMBER:			
DRAWING NUMBER:	10/13	DRAUGHTSMAN:	SDS
		REV:	B
COPYRIGHT RESERVED			

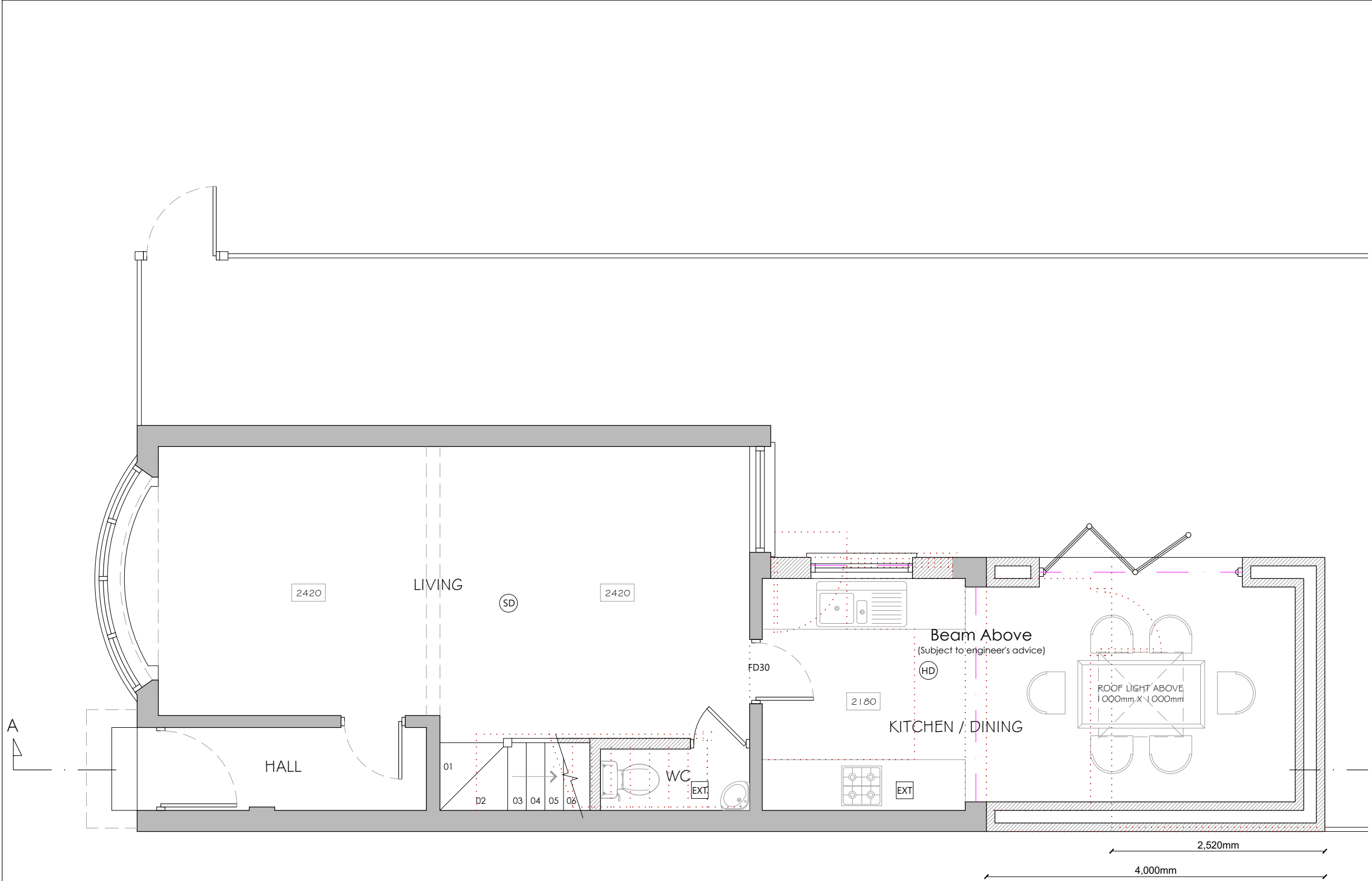

PROPOSED GROUND FLOOR PLAN

NOTES

ALL WORKS TO BE CARRIED OUT IN ACCORDANCE WITH CURRENT BUILDING REGULATIONS.

ALL DIMENSIONS / LEVELS TO BE CHECKED AND VERIFIED ON SITE BEFORE COMMENCING ANY WORK AND ANY DISCREPANCIES TO BE REPORTED TO THE OFFICE IMMEDIATELY.

THIS DRAWING TO BE READ IN CONJUNCTION WITH CONTRACT DOCUMENTS, PROJECT WORKING DRAWINGS, SPECIFICATION, ALL CONSULTANTS / SPECIALIST DRAWINGS, DETAILS AND SPECIFICATION.

ALL MATERIALS TO BE USED IN THE CONSTRUCTION OF THE EXTERNAL SURFACES OF THE NEW WORKS SHALL MATCH THOSE IN THE EXISTING BUILDING.

DO NOT SCALE FROM THIS DRAWING, ONLY FIGURED DIMENSIONS TO BE TAKEN EXCEPT FOR PLANNING PURPOSE

THIS DRAWING WHICH IS THE PROPERTY OF STAR DESIGN SOLUTIONS LTD IS THE SUBJECT OF INTELLECTUAL PROPERTY RIGHTS INCLUDING COPYRIGHT AND DESIGN RIGHT AND SHALL NOT BE REPRODUCED, COPIED, LOANED OR SUBMITTED TO ANY OTHER PARTY WITHOUT THE WRITTEN CONSENT OF STAR DESIGN SOLUTIONS LTD.

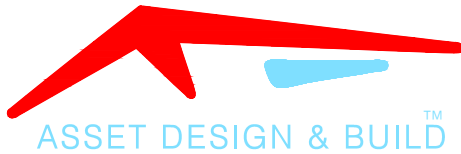
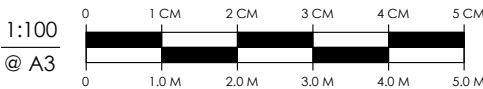
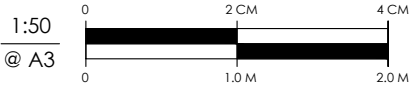

30 HIGH ST, HAREFIELD, UB9 6BU
info@assetdesignandbuild.co.uk
01753 825860

CLIENT:	DAVID AIKEN		
SITE:	126 HALLOWELL ROAD NORTHWOOD HA6 1DU		
JOB TITLE:	LOFT AND EXTENSION		
DRAWING TITLE:	PROPOSED GROUND FLOOR PLAN		
SCALE:	1:50	DATE:	OCTOBER 2022
JOB NUMBER:			
DRAWING NUMBER:	11/13	DRAUGHTSMAN:	SDS
		REV:	B
COPYRIGHT RESERVED			

NOTES

ALL WORKS TO BE CARRIED OUT IN ACCORDANCE WITH CURRENT BUILDING REGULATIONS.

ALL DIMENSIONS / LEVELS TO BE CHECKED AND VERIFIED ON SITE BEFORE COMMENCING ANY WORK AND ANY DISCREPANCIES TO BE REPORTED TO THE OFFICE IMMEDIATELY.

THIS DRAWING TO BE READ IN CONJUNCTION WITH CONTRACT DOCUMENTS, PROJECT WORKING DRAWINGS, SPECIFICATION, ALL CONSULTANTS / SPECIALIST DRAWINGS, DETAILS AND SPECIFICATION.

ALL MATERIALS TO BE USED IN THE CONSTRUCTION OF THE EXTERNAL SURFACES OF THE NEW WORKS SHALL MATCH THOSE IN THE EXISTING BUILDING.

DO NOT SCALE FROM THIS DRAWING, ONLY FIGURED DIMENSIONS TO BE TAKEN EXCEPT FOR PLANNING PURPOSE

THIS DRAWING WHICH IS THE PROPERTY OF STAR DESIGN SOLUTIONS LTD IS THE SUBJECT OF INTELLECTUAL PROPERTY RIGHTS INCLUDING COPYRIGHT AND DESIGN RIGHT AND SHALL NOT BE REPRODUCED, COPIED, LOANED OR SUBMITTED TO ANY OTHER PARTY WITHOUT THE WRITTEN CONSENT OF STAR DESIGN SOLUTIONS LTD.

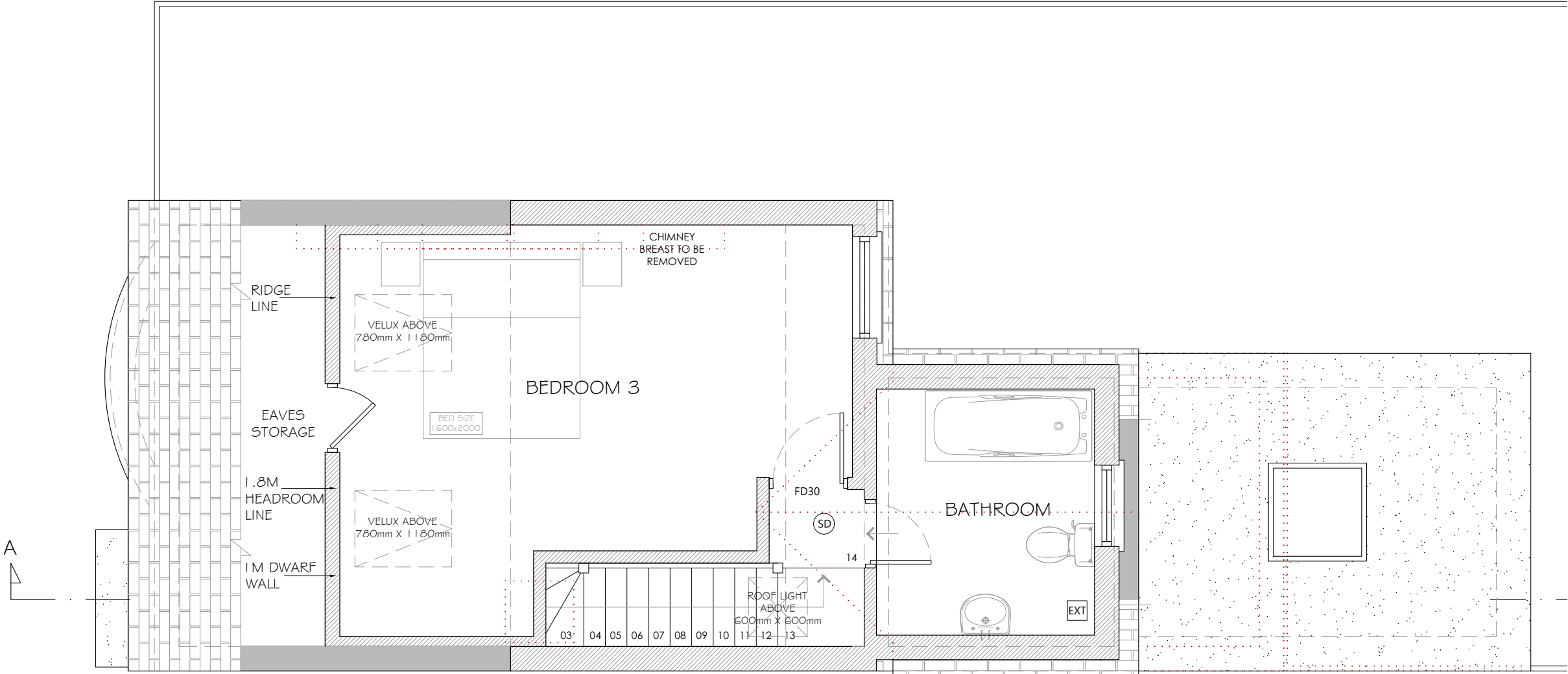
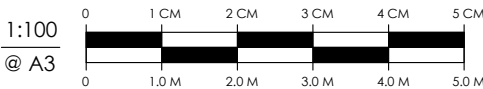
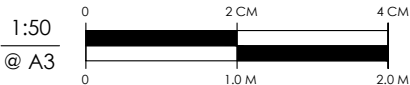

PROPOSED LOFT PLAN

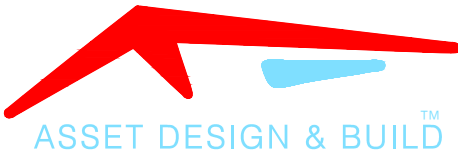

30 HIGH ST, HAREFIELD, UB9 6BU
info@assetdesignandbuild.co.uk
01753 825860

CLIENT:	DAVID AIKEN		
SITE:	126 HALLOWELL ROAD NORTHWOOD HA6 1DU		
JOB TITLE:	LOFT AND EXTENSION		
DRAWING TITLE:	PROPOSED GROUND FLOOR PLAN		
SCALE:	1:50	DATE:	OCTOBER 2022
JOB NUMBER:			
DRAWING NUMBER:	12/13	DRAUGHTSMAN:	SDS
		REV:	B
COPYRIGHT RESERVED			

NOTES

ALL WORKS TO BE CARRIED OUT IN ACCORDANCE WITH CURRENT BUILDING REGULATIONS.

ALL DIMENSIONS / LEVELS TO BE CHECKED AND VERIFIED ON SITE BEFORE COMMENCING ANY WORK AND ANY DISCREPANCIES TO BE REPORTED TO THE OFFICE IMMEDIATELY.

THIS DRAWING TO BE READ IN CONJUNCTION WITH CONTRACT DOCUMENTS, PROJECT WORKING DRAWINGS, SPECIFICATION, ALL CONSULTANTS / SPECIALIST DRAWINGS, DETAILS AND SPECIFICATION,

ALL MATERIALS TO BE USED IN THE CONSTRUCTION OF THE EXTERNAL SURFACES OF THE NEW WORKS SHALL MATCH THOSE IN THE EXISTING BUILDING.

DO NOT SCALE FROM THIS DRAWING, ONLY FIGURED DIMENSIONS TO BE TAKEN EXCEPT FOR PLANNING PURPOSE

THIS DRAWING WHICH IS THE PROPERTY OF STAR DESIGN SOLUTIONS LTD IS THE SUBJECT OF INTELLECTUAL PROPERTY RIGHTS INCLUDING COPYRIGHT AND DESIGN RIGHT AND SHALL NOT BE REPRODUCED, COPIED, LOANED OR SUBMITTED TO ANY OTHER PARTY WITHOUT THE WRITTEN CONSENT OF STAR DESIGN SOLUTIONS LTD.

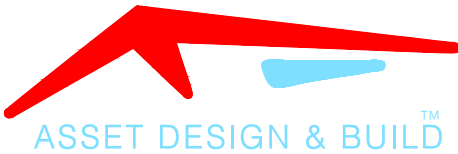
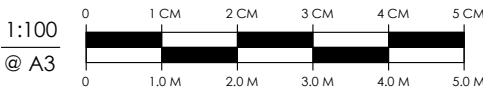
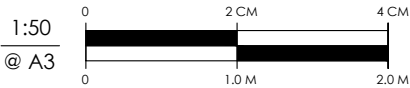

30 HIGH ST, HAREFIELD, UB9 6BU
info@assetdesignandbuild.co.uk
01753 825860

CLIENT:	DAVID AIKEN		
SITE:	126 HALLOWELL ROAD NORTHWOOD HA6 1DU		
JOB TITLE:	LOFT AND EXTENSION		
DRAWING TITLE:	VOLUME CALCULATION		
SCALE:	1:50	DATE:	OCTOBER 2022
JOB NUMBER:			
DRAWING NUMBER:	13/13	DRAUGHTSMAN:	SDS
		REV:	B
COPYRIGHT RESERVED			

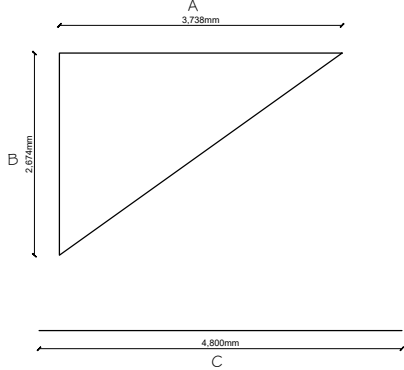

DORMER VOLUME

$$\begin{aligned} &= (A \times \frac{1}{2} B) \times C \\ &= (3.738 \times \frac{1}{2} 2.674) \times 4.800 \\ &= 23.98 \text{ m}^3 \end{aligned}$$

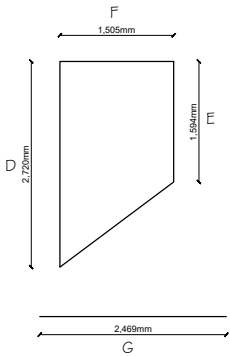

OUTRIGGER VOLUME

$$\begin{aligned} &= 2 [(D + E) \frac{1}{2} \times F \times G] \\ &= 2 [(2.720 + 1.594) \frac{1}{2} \times 1.505 \times 2.469] \\ &= 16.03 \text{ m}^3 \end{aligned}$$

TOTAL VOLUME

$$\begin{aligned} &= \text{DORMER VOLUME} + \text{OUTRIGGER VOLUME} \\ &= 23.98 \text{ m}^3 + 16.03 \text{ m}^3 < 50 \text{ m}^3 \\ &= 40.01 \text{ m}^3 < 50 \text{ m}^3 \end{aligned}$$