

Notes

Area shaded red; Replacement of tiles on the front roof element.

Refer to heritage and structural reports for further details

All gutters to be replaced like for like

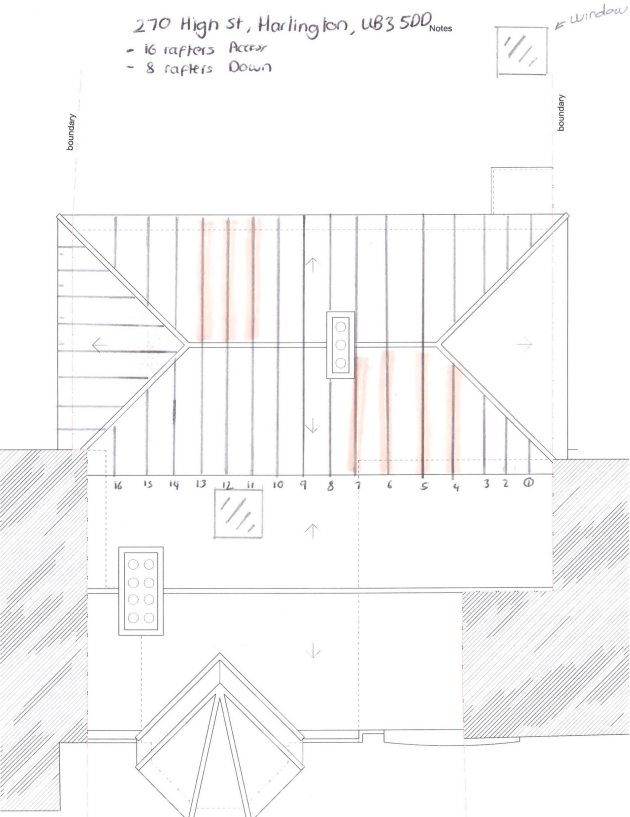
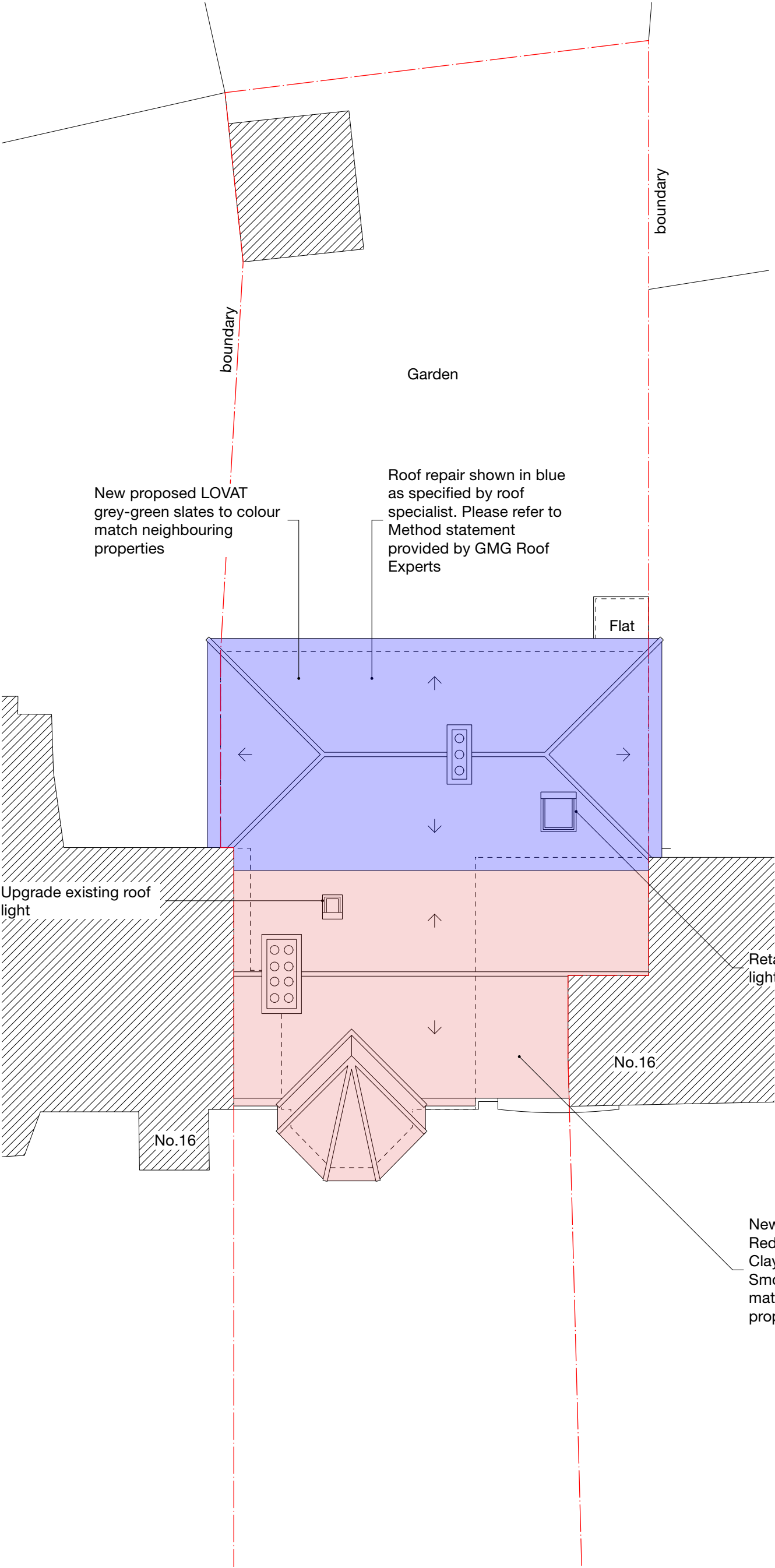

Drawing provided by GMG Roof Experts (nts)

-	-	-	-
Revision notes			



MASONWOOD
DESIGN

www.masonwoodgroup.co.uk
gc@masonwoodgroup.co.uk
020 7118 5040

client
Mr Sachin Bhandare

project
270 High Street, Harlington,
Hayes UB3 5DD

drawing
PROPOSED ROOF PLAN

date
Jan. 2024

scale
1:100 at A3

work stage
3

project no
2022.043

revision
-

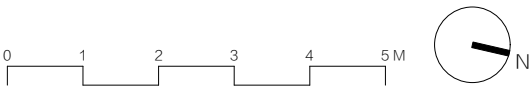

Notes

Area shaded red; Replacement of tiles on the front roof element.

Refer to heritage and structural reports for further details

All gutters to be replaced like for like

Roof repair shown in blue as specified by roof specialist. Please refer to Method statement provided by GMG Roof Experts

New propsoed Redland Rosemary Clay Classic Roof Tile Smooth to colour match neighbouring properties

272

268



www.masonwoodgroup.co.uk
gc@masonwoodgroup.co.uk
020 7118 5040

client
Mr Sachin Bhandare

project
270 High Street, Harlington,
Hayes UB3 5DD

drawing
PROPOSED SITE PLAN

date
Aug. 2023
work stage
3

scale
1:100 at A3
drawing no
D02

project no
2022.043
revision
-

