

Proposed Floor Plans 1:50 @ A1

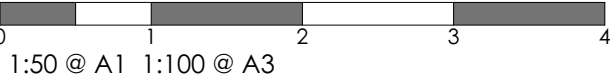

Scale Bars - shown in metres

All room areas
measured to 1.5m headroom

Existing Drains
Further investigation is required regarding location of existing sewers
A build over agreement from Thames Water may be required if the sewer is within three metres of a pipe serving more than one property (public sewer) or is within one metre of the point where a pipe serving only one property crosses your boundary – where it becomes a public lateral drain. A self-certified build over agreement may not be accepted unless the sewer can still be accessed and maintained via a neighbour's garden or can be rodded from other manholes.

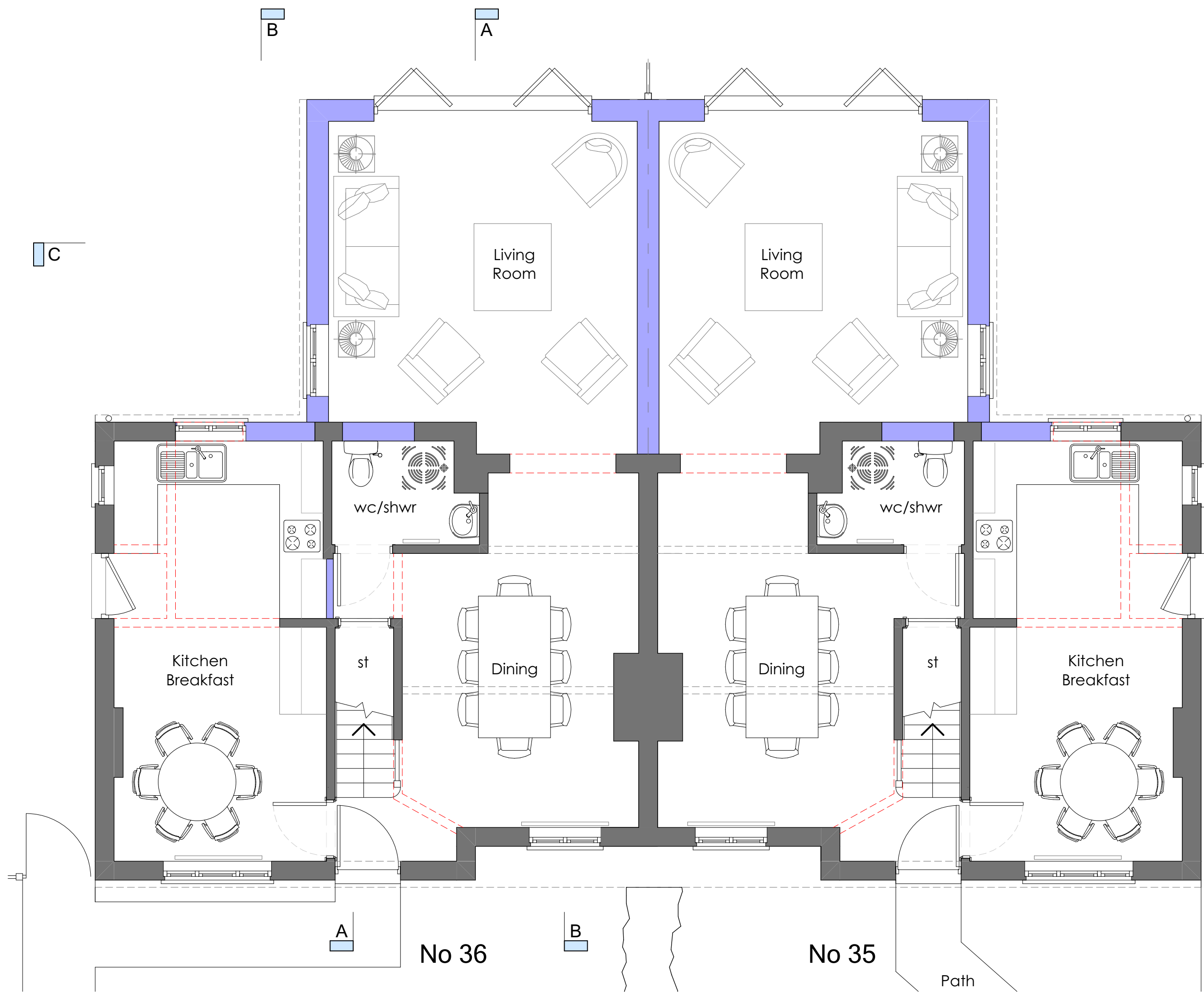

Ground Floor Plan

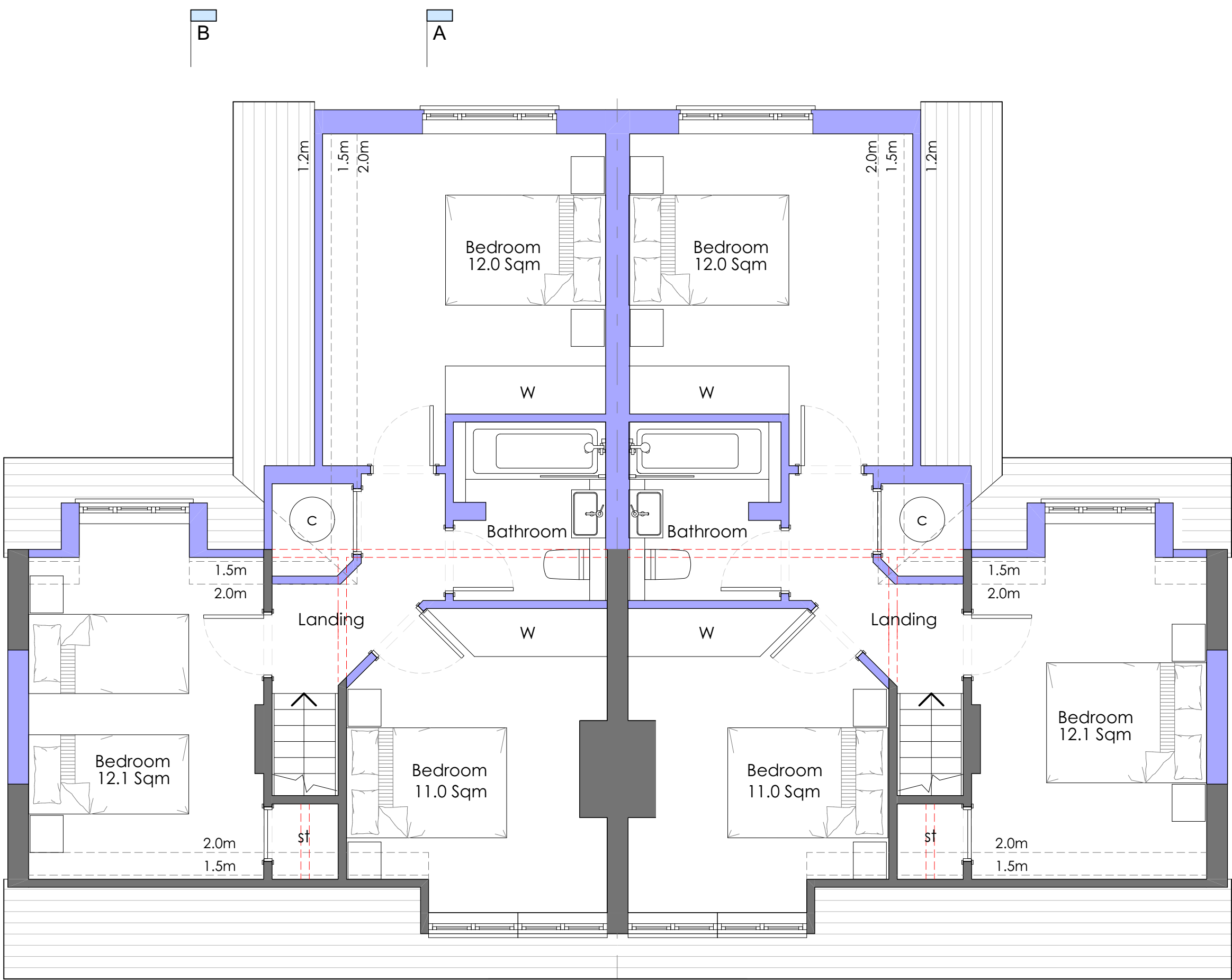

First Floor Plan

Legend

- Existing walls
- Existing walls removed
- Proposed new walls

Do not scale drawing - Plans have been prepared from hand measured survey and accuracy cannot be guaranteed

Rev	Date	Notes
This document is the copyright work of Key Land Estates Architecture Ltd. Unless formally assigned in writing		



52 Brook Street
Tring - Hertfordshire
HP23 5EF
T: +44(0)7968 031139
pburman@keylandestates.co.uk
www.keylandestates.co.uk

Project
**35 & 36 Green Walk
Ruislip HA4 8NL**

for
Ruislip Manor Cottage Society

Drawing Title
Proposed Floor Plans

Status
PLANNING

Scale
1:50 @ A1 - 1:100 @ A3

Date
13/10/2022

Job No
KA2230

Drawing No
KA2230 - 0104

Revision