

Existing Elevations 1:100 @ A1



Scale Bars - shown in metres

All room areas
measured to 1.5m headroom



Front Elevation - South West
Facing Green Walk

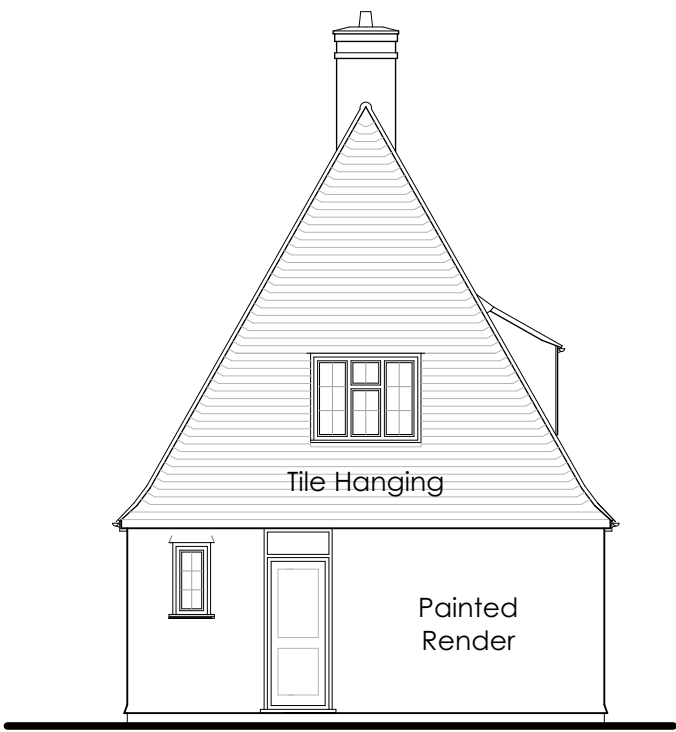

Side Elevation - North West



Rear Elevation - North East

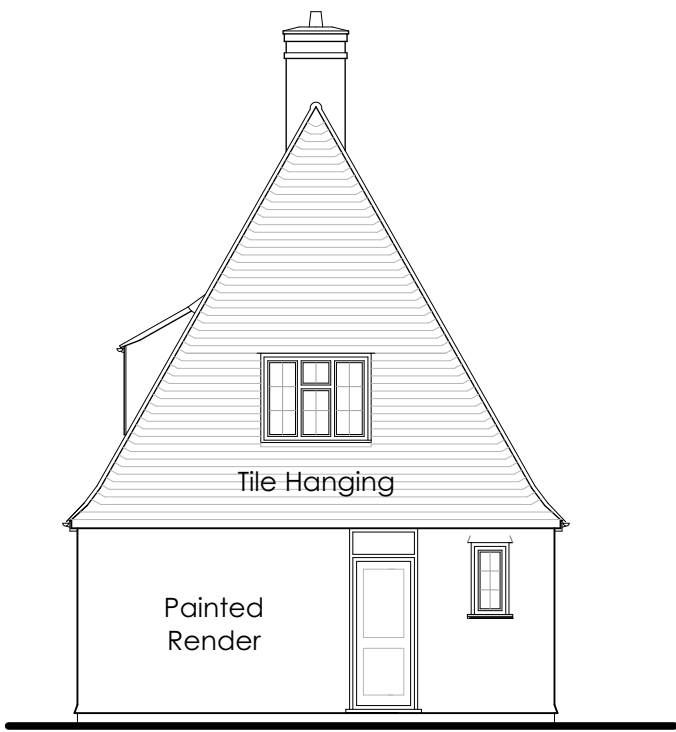

Side Elevation - South East

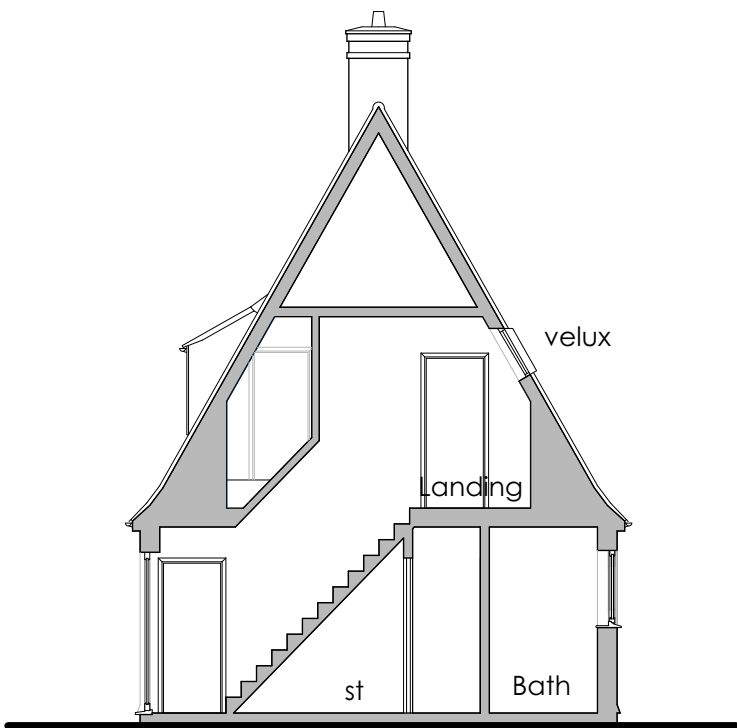

Section A-A

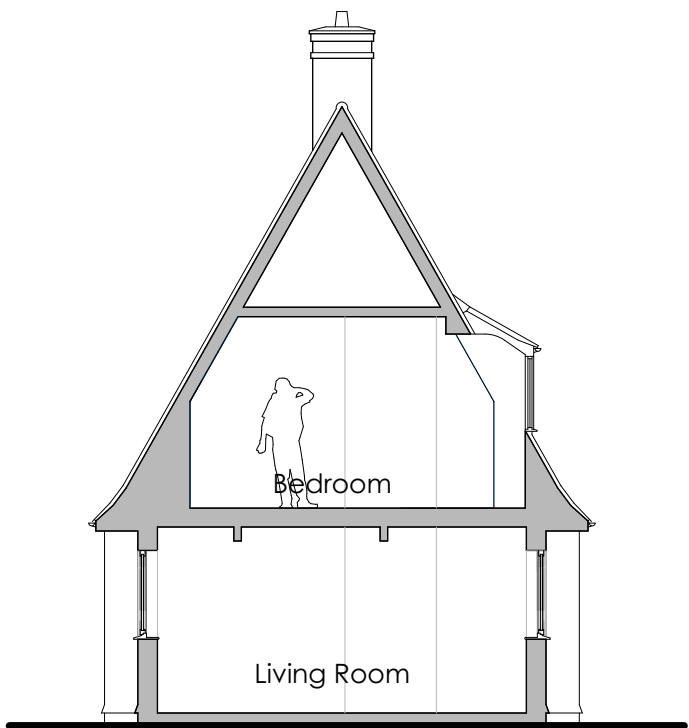

Section B-B

Do not scale drawing - Plans have been
prepared from hand measured survey and
accuracy cannot be guaranteed

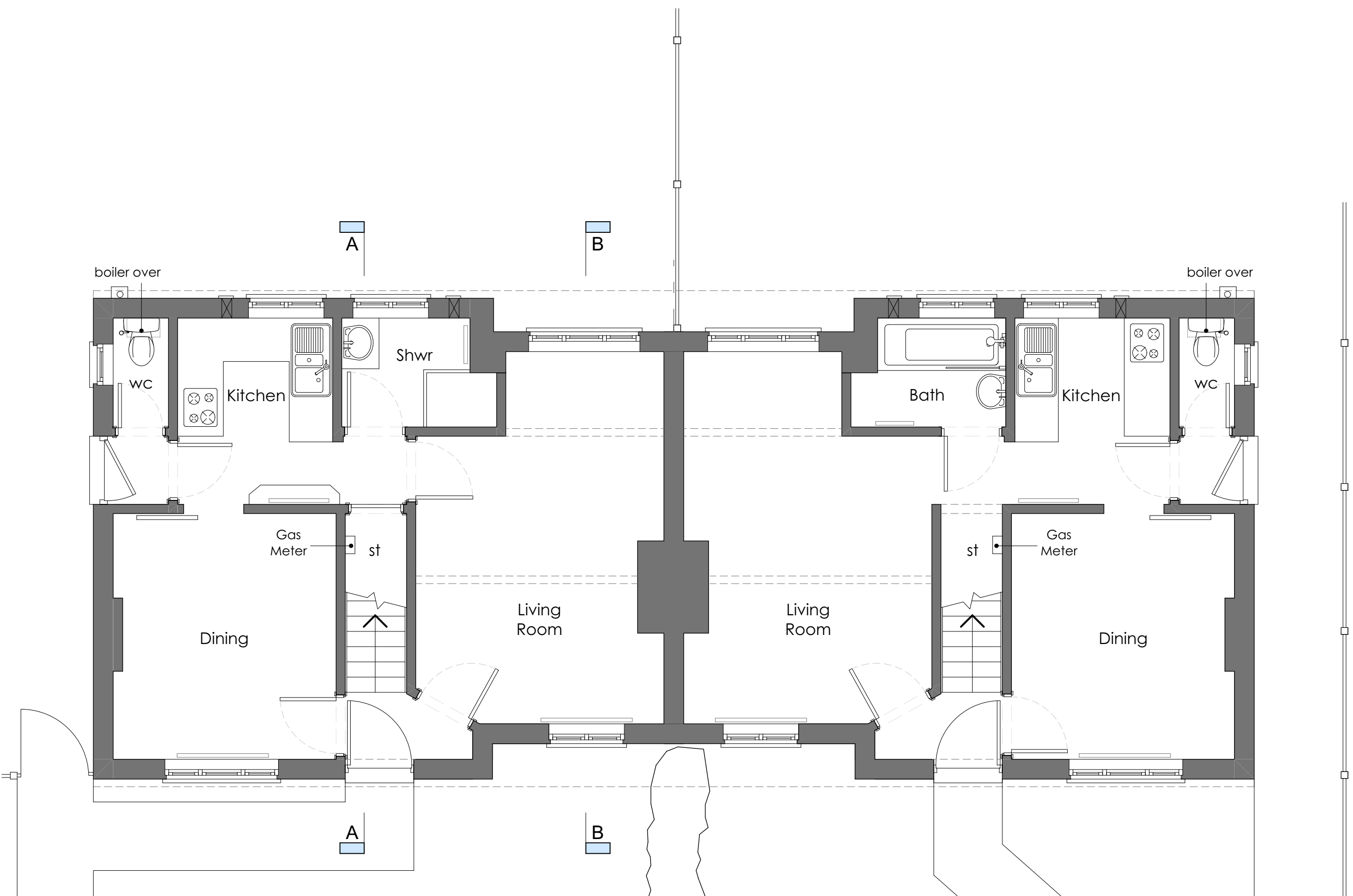

No 36

No 35

Ground Floor Plan

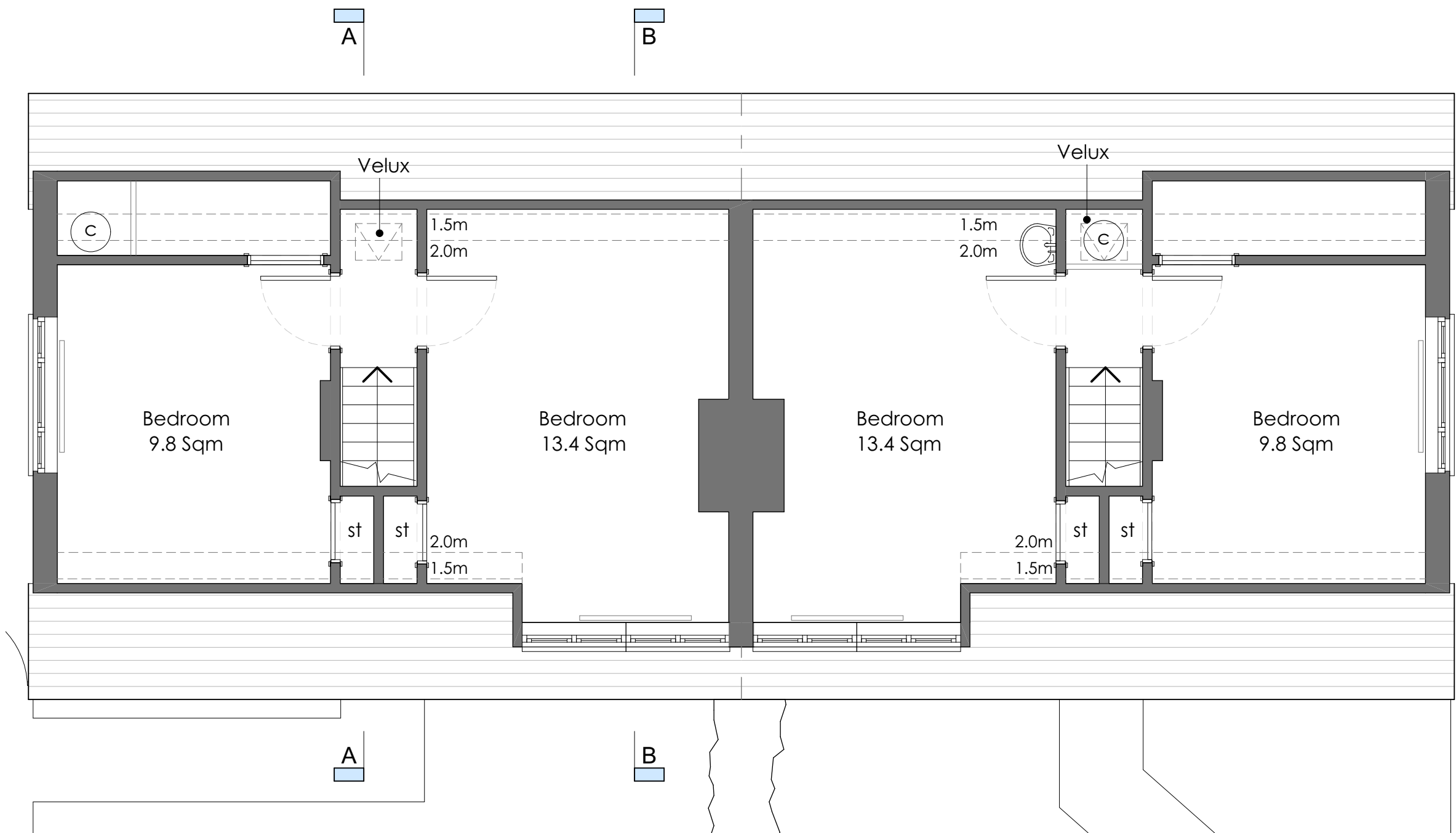

No 36

No 35

First Floor Plan

Existing Floor Plans 1:50 @ A1

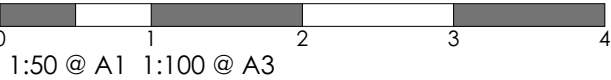

Rev Date Notes
This document is the copyright work of Key Land Estates
Architecture Ltd. Unless formally assigned in writing



52 Brook Street
Tring - Hertfordshire
HP23 5EF
T: +44(0)7968 031139
pburman@keylandestates.co.uk
www.keylandestates.co.uk

Project
**35 & 36 Green Walk
Ruislip HA4 8NL**

for
Ruislip Manor Cottage Society

Drawing Title
Existing Plans & Elevations

| | | |
|--------|-------------------------|------------|
| Status | PLANNING | |
| Scale | 1:100 @ A1 - 1:200 @ A3 | Date |
| | 1:50 @ A1 - 1:100 @ A3 | 13/10/2022 |
| Job No | Drawing No | Revision |
| KA2230 | KA2230 - 0102 | |