

Proposed Elevations 1:50 @ A1

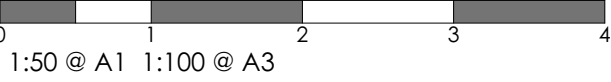

Scale Bars - shown in metres



Front Elevation - South East
Unchanged

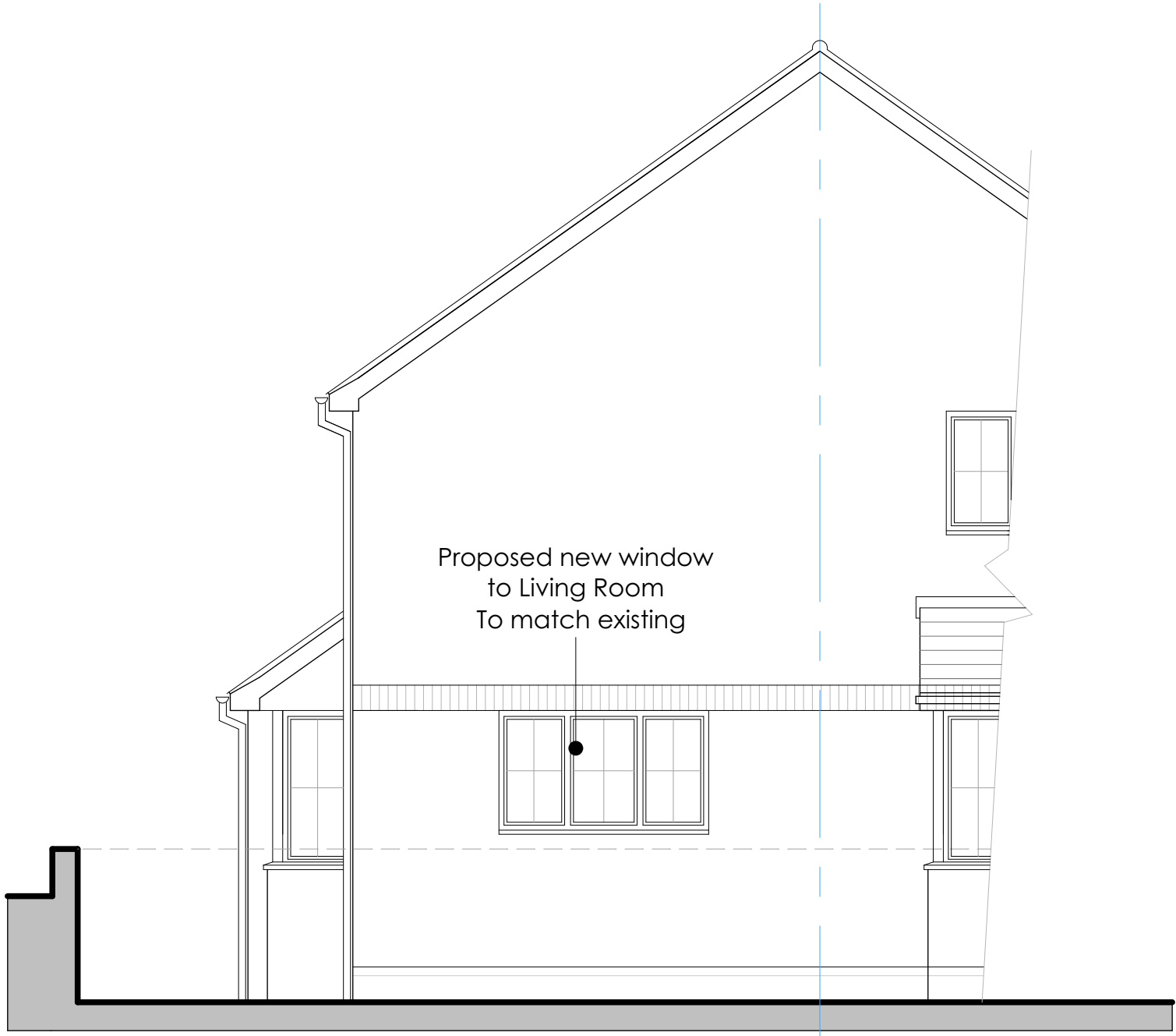

Proposed new window
to Living Room
To match existing

No 58 No 62

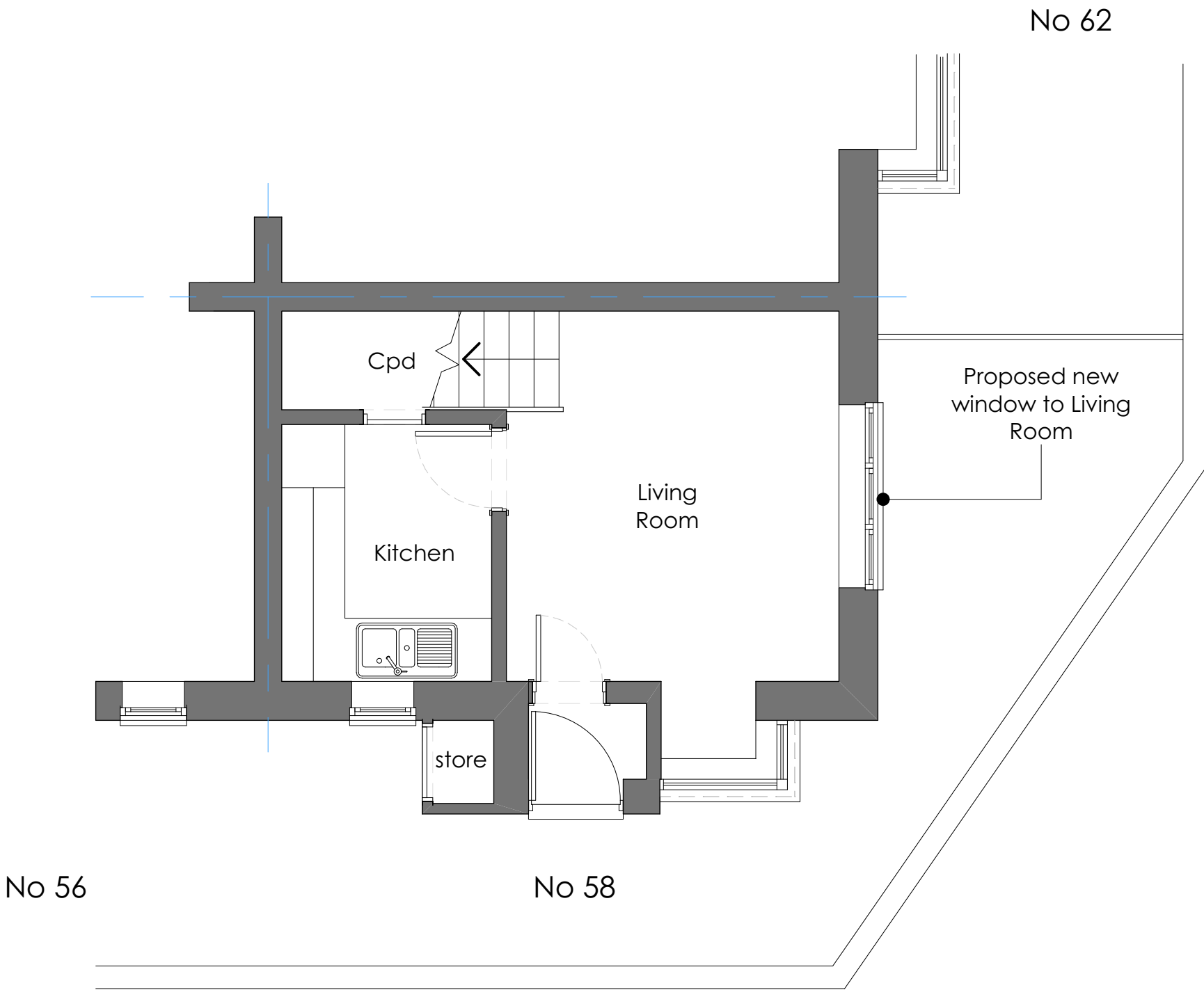

Ground Floor Plan

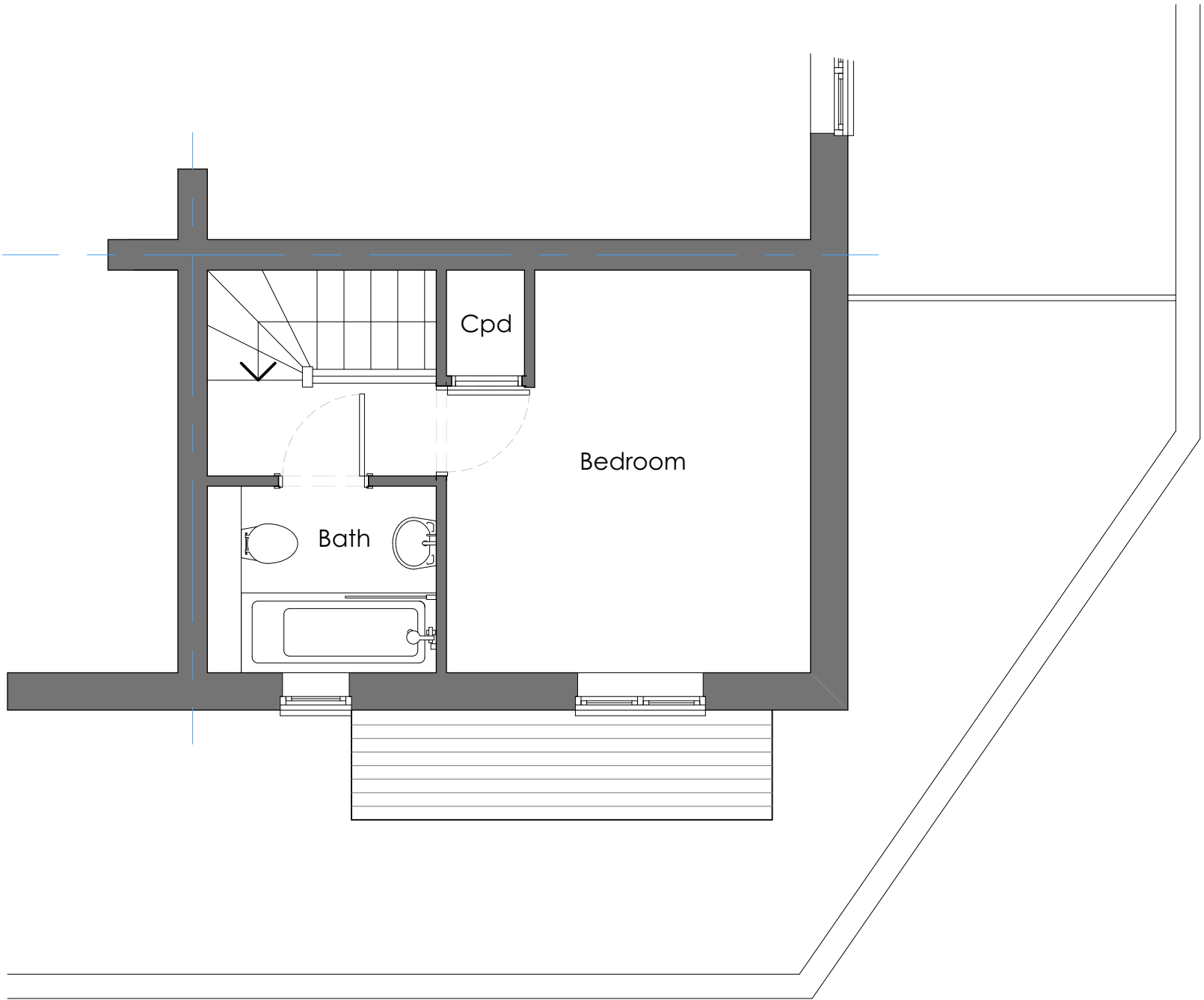

First Floor Plan
Unchanged

Do not scale drawing - Plans have been prepared from hand measured survey and accuracy cannot be guaranteed

Proposed Floor Plans 1:50 @ A1

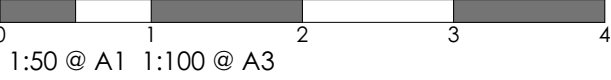

Rev	Date	Notes
This document is the copyright work of Key Land Estates Architecture Ltd. Unless formally assigned in writing		
		
52 Brook Street Tring - Hertfordshire HP23 5EF T: +44(0)7968 031139 pburman@keylandestates.co.uk www.keylandestates.co.uk		
Project 58 Columbus Gardens Northwood HA6 1TL		
for Ruislip Manor Cottage Society		
Drawing Title Proposed Plans & Elevations		
Status PLANNING		
Scale	1:50 @ A1 - 1:100 @ A3	Date 18/10/2022
Job No	Drawing No	Revision
KA2228	KA2228 - 0103	