

Existing Elevations 1:50 @ A1

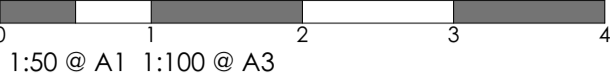

Scale Bars - shown in metres



Front Elevation - South East

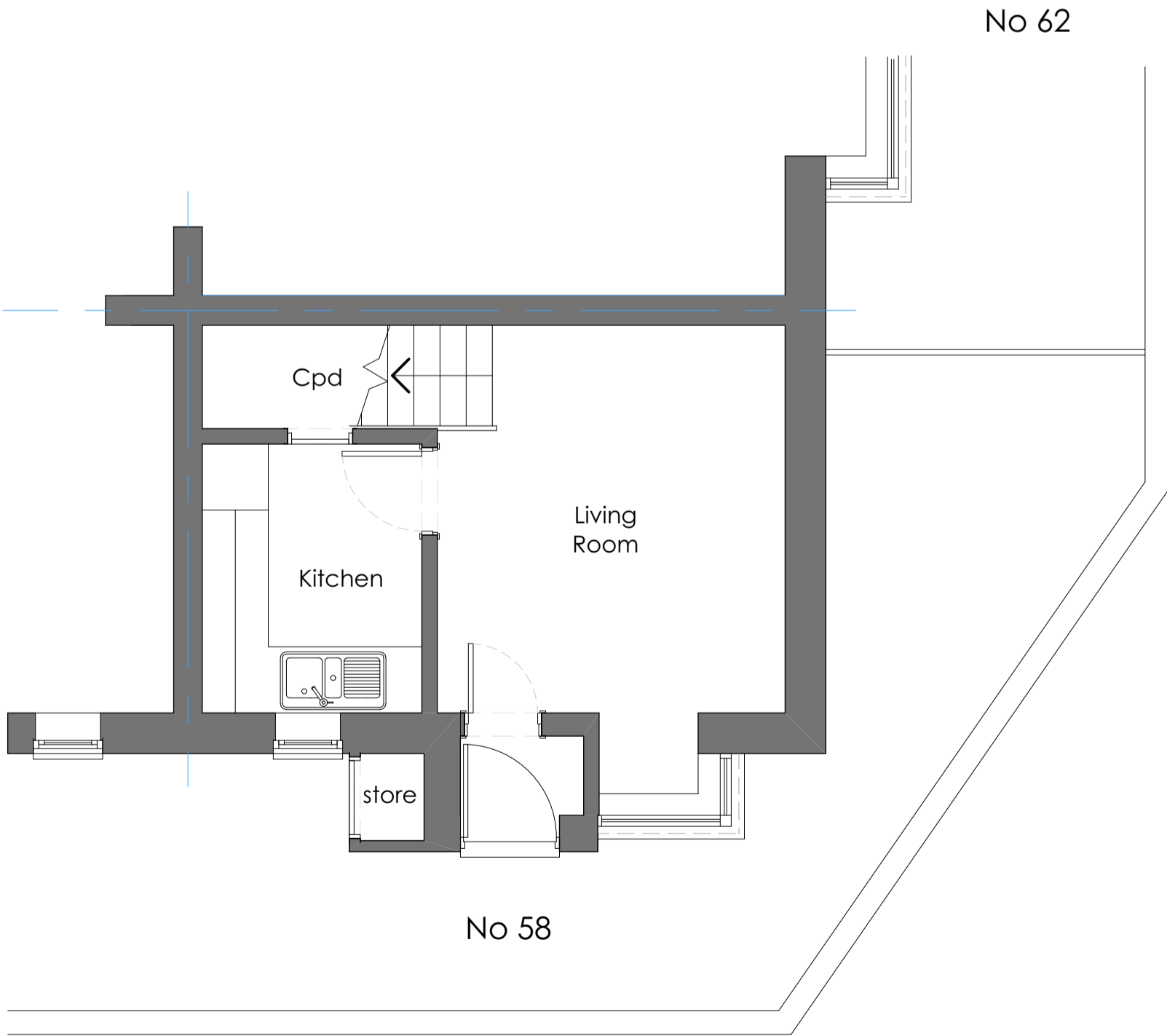
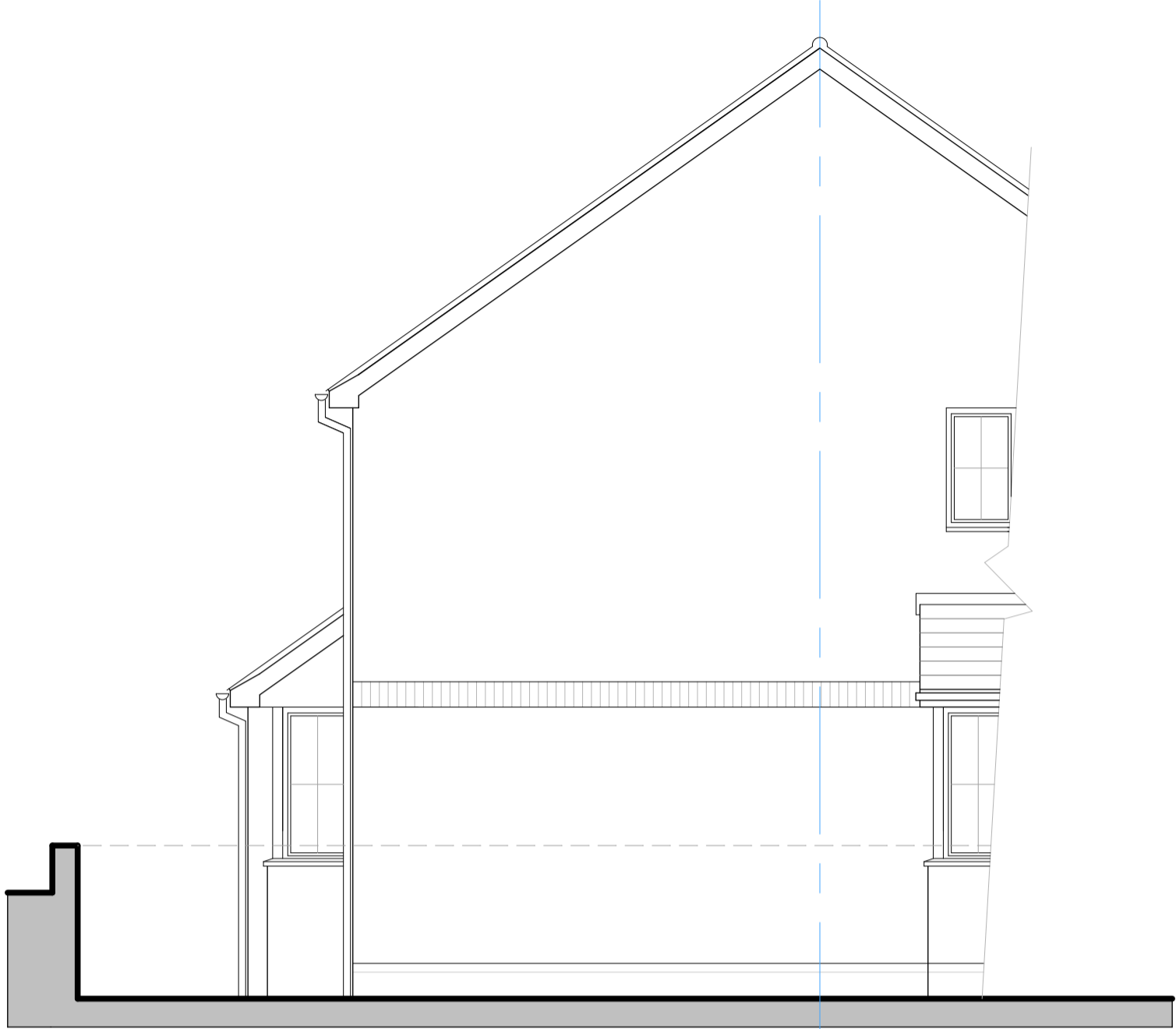

Ground Floor Plan

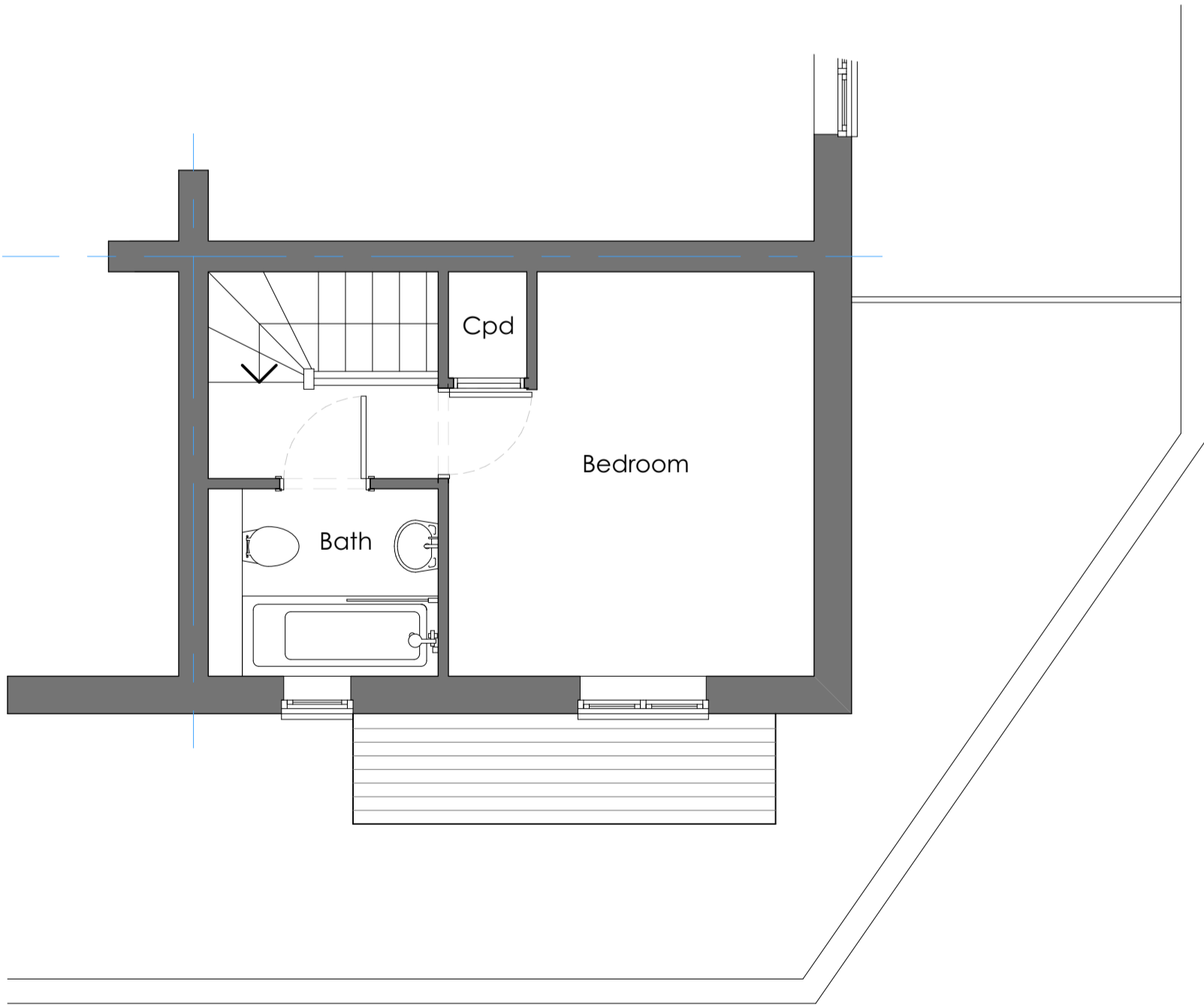

First Floor Plan

Do not scale drawing - Plans have been prepared from hand measured survey and accuracy cannot be guaranteed

Existing Floor Plans 1:50 @ A1

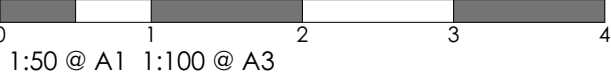

Rev	Date	Notes
This document is the copyright work of Key Land Estates Architecture Ltd. Unless formally assigned in writing		
52 Brook Street Tring - Hertfordshire HP23 5EF T: +44(0)7968 031139 pburman@keylandestates.co.uk www.keylandestates.co.uk		
Project <b>58 Columbus Gardens Northwood HA6 1TL</b>		
for Ruislip Manor Cottage Society		
Drawing Title <b>Existing Plans &amp; Elevations</b>		
Status PLANNING		
Scale	1:50 @ A1 - 1:100 @ A3	Date 18/10/2022
Job No KA2228	Drawing No KA2228 - 0102	Revision